

Est. UK 1958

Bearmach

PARTS FOR LAND ROVERS

Parts & Accessories Catalogue

Edition 19



**British
Garage**

Bearmach Parts and Accessories Catalogue – Edition 19

Since 1958, we have been supplying quality assured Bearmach branded parts and accessories for Land Rover vehicles. Bearmach has introduced 750 new products per year, in addition to our total range, exceeding 14,000 parts and accessories, to over 140 countries worldwide. Bearmach's competitive prices, coupled with a focus on quality, ensure you pay less for quality assured Bearmach branded parts. We constantly monitor prices to ensure we continue to offer you competitive, quality products.

3 Year Warranty

We are so confident in the quality of our Bearmach own-branded range of products, that we are now offering an extended 3-year warranty on them.

For your peace of mind, Bearmach products go through rigorous testing to ensure they meet our strict quality standards. This extended guarantee is a major step forward in the aftermarket supply of parts for Land Rovers, and from 3rd January 2017 will cover all items within Bearmach's own-branded aftermarket range. Wherever you see the Bearmach 3-year warranty logo in the catalogue, this warranty covers the products. Find out more at www.bearmach.com. (Restrictions apply.)

How will we do this:

If any part is found to be defective following an inspection by our quality team in the first 12 months after purchase, due to faulty materials or workmanship, then we will repair or replace the unit free of charge or issue a full refund. In the second and third year of warranty – a free of charge replacement will be issued.

- This offer is subject to our terms and conditions.
- Proof of purchase is required by the original point of purchase.
- This offer excludes Genuine Land Rover parts, reconditioned gearboxes, engines and transmissions.
- This guarantee does not affect your statutory rights.



Open a trade account and get even more benefits!

Not a customer? Want to open a trade account? Opening a Bearmach trade account could not be easier!

- Online account management. Access your account, terms and place orders in the online trade portal.
- Access to expert advice and a dedicated Account Manager.
- Trade prices and discounts.
- Credit facilities.
- Thousands of products in stock and available for same day dispatch.
- Personalised terms on the products you buy.

How to open an account

Email: hello@bearmach.com, telephone +44 (0) 2920 856550 or complete details at <https://bearmach.com/contacts> to request a trade account.

Your personal account manager will contact you once you register your interest and send you the account form to complete.

They will also discuss your potential orders and set up your personalised terms so every time you request a quotation you get consistent pricing.

It's as easy as that!



Off Road & Expedition	Underbody Protection	6	Axles & Transmission	Gearbox & Differential Units	233	
	Steps & Rock Sliders	10		Clutch, Flywheel & Hydraulics	241	
	Snorkels & Wading	17		Propshafts, Bearings & Spacers	246	
	Fuel Storage	21		Axle & Transmission Components	248	
Travel & Touring	Roof Racks, Roof Bars & Ladders	23	Axle & Transmission Kits	252	CONTENTS	
	Tow Bars & Electrics	30	Suspension & Steering	Coil & Leaf Springs		258
	Cycle Carriers	38		Shock Absorbers		274
	Electrical	38		Air Suspension & Conversion Kits		277
Travel Accessories	39	Suspension Arms		279		
Winching & Recovery	Winches	40	Suspension Upgrades	284		
	Winch Bumpers	43	Performance Suspension Bushes	286		
	Recovery Spares and Accessories	46	Steering Components	293		
	Winching & Recovery Accessories	47	Brakes	Brake Pads & Shoes		296
Tow Ropes & Tree Strops	54	Discs & Drums		304		
Chassis	Chassis	55		Brake Hydraulics		314
	Cross Member	57		Brake Calipers		319
	Outriggers & Brackets	60	Brake Sensor Wires & ABS Sensors	324		
	Panels	64	Wheels	Alloy & Steel Wheels		328
Body	Bumpers & Bumperettes	84		Wheel Adaptors & Spacers		332
	Security & Hinges	92		Wheel Security		332
	Chequer Plate	98		Spare Wheel Carriers		337
	Mudflaps	107	Electrics	Alternators & Charging		339
	Mirrors & Reversing Cameras	111		Starter Motors & Ignition		344
	Window Regulators	116		Wiper Motors		346
	Trim & Fasteners	119		Connectors & Switches	347	
	Exterior Styling	127	Tools & Diagnostic	Spanners, Sockets, Drivers & Pliers	350	
	Interior	Mats & Load Liners		145	Ratchets & Breaker Bars	358
		Door Cards & Dashboard		149	Engine Tools	361
Safety		156		Electrical & Diagnostic	365	
Dog Guards & Boot Dividers		157		Body & Trim Tools	369	
Interior Styling		159		Brake, Suspension & Steering	372	
Air Conditioning Kits	162	Cooling		375		
Lighting	Lighting Upgrades	163		Axle & Transmission	377	
	Spot Lamps	170		Workshop	378	
	Head Lamps & Tail Lamps	171		HawkEye Total	380	
	Fog Lamps & Indicators	177	Fluids & Sealants	Engine Oil	382	
	LED Lighting & Mounting Bars	179		Transmission Oil	384	
	Light Guards	185		Engine Coolant	387	
Engines & Cylinder Heads	188	Brake & PAS Fluid		388		
Engine	Fuel System	192	Grease & Sealant	389		
	Turbo Chargers & Exhaust	201	Original Technical Publications	Manuals	390	
	Timing Belt Kits	205				
	Cooling	207				
	Filtration & Service Kits	218				

Disclaimer

The product information provided in this overview of Bearmach's parts and accessories is a summary only, not complete information and is subject to change. Therefore, it is exclusively the responsibility of the user to obtain accurate, complete and appropriate information in relation to any intended use of these and other Bearmach products. Unless expressly agreed otherwise in writing, the products are supplied and all technical assistance is provided subject to Bearmach's general terms and conditions of sale and delivery. Product data is subject to change without notice and in any case, should no longer be regarded as authoritative one year from the date of this information's issue. For up-to-date product information, please visit our website: Bearthmach.com. This information was originally produced in English: Bearmach is not responsible for the accuracy of any translation.



Vehicle Type - Key

Defender	DEF
Defender 90	DEF90
Defender 110	DEF110
Defender 130	DEF130
Defender L316	DEF L136
Defender Ninety	DEF NINETY
Defender One Ten	DEF ONE TEN
Defender Puma 90	DEF PUMA 90
Defender Puma 110	DEF PUMA 110
Defender Puma 130	DEF PUMA 130
Discovery 1	DISC01
Discovery 2 L318	DISC02 L318
Discovery 3 L319	DISC03 L319
Discovery 4 L319	DISC04 L319
Discovery Sport L550	DISC05 L550
Freelander 1 L314	FREE1 L314
Freelander 2 L359	FREE2 L359
Range Rover Classic	RRC
Range Rover Evoque L538	RR EVO L538
Range Rover L322	RRL322
Range Rover L405	RRL405
Range Rover P38	RR P38
Range Rover Sport L319	RRS L319
Range Rover Sport L320	RRSL320
Range Rover Sport L494	RRSL494
Series 3	SIII
Series 3 Lightweight	SIII LW
Series I	SI
Series I LWB	SI LWB
Series I SWB	SI SWB
Series II	SII
Series II 109	SII109
Series II 88	SII88
Series IIA	SIIA
Series IIA 109	SIIA109
Series IIA 88	SIIA88
Series III 109	SIII109
Series III 88	SIII88
Suitable for all Land Rovers	Universal

DEFENDER



DISCOVERY



FREELANDER



EVOQUE



RANGE ROVER



SERIES



Underbody Protection



BA 083



BA 083A



BA 083B



BA 083C



BA 083D



BA 083E



BA 083M

Sump Guard

BEARMACH

BA 083

Made from a heavy duty 7 mm aluminium plate with 6 mm fixing brackets which are zinc coated for extra corrosion resistance. The plate has 9 vent holes (of 8 mm diameter) to allow for ventilation and to allow excess water to drain. Complies with EU regulation.

DEF110, DEF130, DEF90, DEF PUMA 110, DEF PUMA 130, DEF PUMA 90



BA 083A

Made from a heavy duty 7 mm aluminium plate with 6 mm fixing brackets which are zinc coated for extra corrosion resistance. The plate has 9 vent holes (of 8 mm diameter) to allow for ventilation and to allow excess water to drain. Complies with EU regulation.



DISCO1, RRC (300Tdi)

BA 083B

Fits Nudge Bar.



DISCO1, RRC

BA 083C

Fits winch mounting.



DEF110, DEF130, DEF90

Steering & Drag Link Guard

BEARMACH

BA 083D

1999-2004

DISCO2 L318



Steering Guard

MANTEC

BA 083E

Durable steering guard, manufactured using a steel frame and 8 mm thick aluminium blade.

DEF110, DEF130, DEF90, DEF PUMA 110, DEF PUMA 130, DEF PUMA 90

Brushed Aluminium Sump Guard

BEARMACH

BA 083M

Brushed aluminium.

DEF110, DEF130, DEF90



Differential Guard

BEARMACH



BA 121

This diff guard is applicable to all models with standard axels and is easy to fit with no drilling required. Zinc plated for corrosion resistance. This product is a Rover type and is not applicable to P38. Offers ideal offroad protection.

SIIA88, SIIA109, DEF110, DEF90, DISC01, RRC, SII88, SII109, SIII88, SIII109



BA 121

Rear Differential Pan

BEARMACH



BA 121C

Rover type. Weld in replacement.

SIIA88, SIIA109, DEF110, DEF90, DISC01, RRC, SII88, SII109, SIII88, SIII109



BA 121C

Front Differential Pan

BEARMACH



BA 121D

Rover type. Weld in replacement.

SIIA88, SIIA109, DEF110, DEF90, DISC01, RRC, SII88, SII109, SIII88, SIII109



BA 121D

Wrap Around Differential Guard

BEARMACH



BA 125

Protect your underbody with this diff guard which is designed to wrap entirely around the diff and can be fitted to both front and rear of the vehicle. Made from 5 mm steel and finished in zinc and yellowed it offers maximum corrosion resistance.

DEF110 Fits DEF110 (except Salisbury axles), DISC02 L318, DISC01, RRC



BA 125

Salisbury Differential Guard

BEARMACH



BA 3129

Salisbury type.

SIIA88, SIIA109, DEF130, DEF110, DEF90, SII88, SII109, SIII88, SIII109



BA 3129

Front Slider Type Differential Guard

BEARMACH



BA 3134

DEF110



BA 3134

Underbody Protection



BA 3136

Rear Slider Type Differential Guard

BEARMACH

BA 3136

DEF PUMA 90



BA 084

Fuel Tank & Exhaust Guard

BEARMACH

BA 084

Cannot be used with tow bar. Protects the rear exhaust section of your Freelander 1 when the vehicle is being used off road.

FREE L314



BA 3192AL

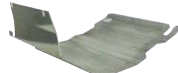

BA 31950AL

Aluminium Fuel Tank Guard

BEARMACH

BA 3192AL

up to 1998.

DEF110



BA 3196AL



BA 3197AL

BA 31950AL

1998 on.

DEF110, DEF PUMA 110



BA 3196AL

1998 on.

DEF90, DEF PUMA 90



BA 3197AL

DISC01, RRC



BA 31980AL

Plastic tank.

DISC01, RRC



BA 31980AL



BA 3199AL

BA 3199AL

up to 1998.

DEF90



BA 097

Fuel Tank Guard

BEARMACH

BA 097

6 mm Thick, very high grade aluminium fuel tank guard. With 2" round drain and ventilation holes. Easy to fit, no drilling required, picks up on fuel tank mounts.

DISC02 L318



Sump Guard Bumper

BEARMACH

BA 7800S4

Front bumper and sump guard for Discovery 4.

DISC04 L319



BA 7800S4

Underbody Guard

BEARMACH

BA 7801

Underbody guard.

DISC03 L319, DISC04 L319



BA 7801

Gearbox Guard

BEARMACH

BA 7802

DISC03 L319



BA 7802

Transmission Guard

BEARMACH

BA 7812

DISC03 L319



BA 7812

Steering Guard

BEARMACH

BA 7875

DISC02 L318



BA 7875

Black Steering Guard

BEARMACH

BA 7875B

DISC02 L318



BA 7875B

Steps & Rock Sliders



BA 030T

Silver Chequer Plate Side Rail Set

BEARMACH

BA 030T

Tomb raider style protection bars.

DEF90, DEF PUMA 90



BA 133

Aluminium Side Steps

BEARMACH

BA 133

These sturdy black nylon coated sidesteps not only look great with an attractive aluminium chequer plate tread plate, but are extremely practical too, enabling you to reach your roof rack easily and creating a protective boundary from bumps and scuffs.

DEF90, DEF PUMA 90



BA 172

Rear Step

BEARMACH

BA 172

Made from heavy gauge steel and bar and then plated to give an extra durable finish, this rear step requires no drilling and bolts directly onto the crossmember. It can be used in conjunction with all towing attachments.

DEF110, DEF90, DISCO2 L318, DISCO1, RRC, SIII88, SIII109



BA 2699

Deployable Side Steps

T MAX

BA 2699

RR EVO L538



BA 3187

Towstep

OEM

BA 3187

This rear step and bumper assembly has been sourced from the original equipment manufacturer (OEM). With no drilling required, it bolts directly to the crossmember and can be used in conjunction with all towing attachments.

from 1999.

DEF90



BA 4520

Side Steps

BEARMACH

BA 4520

Side step with rubber anti-slip strip to ensure safe exit and entry. Easy mounting - no drilling or cutting.

DISCO3 L319, DISCO4 L319



75 mm Side Steps

BEARMACH

**BA 4522**

These sturdy black 75 mm sidesteps not only look great but are extremely practical too, enabling you to reach your roof rack safely and easily due to the rubber foot moulding whilst creating a protective boundary from bumps and scuffs for your vehicle.

DISC03 L319, DISC04 L319



BA 4522

Black Chequer Plate NAS Style Step With 50 mm Ball

BEARMACH

**BA 7821**

Non HiCap.

All Defenders models



BA 7821

Silver Chequer Plate NAS Style Step With 50 mm Ball

BEARMACH

**BA 7822**

Non HiCap.

All Defenders models



BA 7822

Rubber Tread Plate NAS Style Step With 50 mm Ball

BEARMACH

**BA 7823**

DEF90, DEF PUMA 90, All Defenders including Puma



BA 7823

Black Chequer Plate NAS Style Step With 50 mm Square

BEARMACH

**BA 7824**

Non HiCap.

All Defenders



BA 7824

Silver Chequer Plate NAS Style Step With 50 mm Square

BEARMACH

**BA 7825**

Non HiCap.

All Defenders



BA 7825

Rubber Tread Plate NAS Style Step With 50 mm Square

BEARMACH

**BA 7826**

Non HiCap.

All Defenders



BA 7826

Steps & Rock Sliders



STC50301X

NAS Style Step With 50 mm Ball

OEM

STC50301X

This sturdy NAS style step features a 50 mm ball and requires no drilling as it bolts directly onto the crossmember. It can be used in conjunction with all towing attachments, making it an ideal accessory for your vehicle.

from 1999 onwards.

DEF110, DEF PUMA 110



BA 8900

Rubber Tread Side Steps

BEARMACH

BA 8900

Includes fitting kit.

DISC02 L318, DISC01, RRC



BA 8901

Chequer Plate Side Steps

BEARMACH

BA 8901

Includes fitting kit.

DISC02 L318, DISC01, RRC



BA 8902

Rubber Tread Side Steps

BEARMACH

BA 8902

Includes fitting kit.

DEF90, DEF PUMA 90



BA 8903

Chequer Plate Side Steps

BEARMACH

BA 8903

Includes fitting kit.

DEF90, DEF PUMA 90



BA 8904

Rubber Tread Side Steps

BEARMACH

BA 8904

Includes fitting kit.

DEF110, DEF130, DEF PUMA 110, DEF PUMA 130



BA 8905

Chequer Plate Side Steps

BEARMACH

BA 8905

Chequer plate tread. Includes fitting kit.

DEF110, DEF130, DEF PUMA 110, DEF PUMA 130



Rubber Tread Side Steps

BEARMACH

BA 8906

Rubber tread. Includes fitting kit.

RR P38



BA 8906

Rubber Tread Side Steps

BEARMACH

BA 8907

Includes fitting kit.

RRL322



BA 8907

Stainless Steel 75 mm Side Steps

BEARMACH

BFA 2030

FREE2 L359



BFA 2030

Black 75 mm Side Steps

BEARMACH

BFA 2031

Black.

FREE2 L359



BFA 2031

Side Step Kit

BEARMACH

BR 1456

SIIA88, SIIA109, SIII88, SIII109



BR 1456

Side Steps

BEARMACH

LR002773R

FREE2 L359



LR002773R

Folding Rear Step

BEARMACH

MTC3084

DEF110, DEF130, DEF90



MTC3084

Folding Side Steps

BEARMACH

STC7631

Sturdy and practical, this built up folding rear step has been conveniently spring loaded to help raise and lower the step.

DEF110, DEF130, DEF90, DEF PUMA 110, DEF PUMA 130, DEF PUMA 90



STC7631

Steps & Rock Sliders



VPLDP0067

Side Steps

OEM

VPLDP0067

DEF PUMA 110



VPLDP0068

Side Steps

OEM

VPLDP0068

Black.

DEF PUMA 90



VTK500010R

Moulded Side Steps

BEARMACH

VTK500010R

DISC03 L319, DISC04 L319



VTK500020R

Side Steps

BEARMACH

VTK500020R

RRSL320

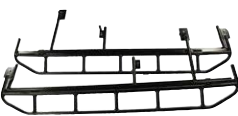

BA 088

Sill Guard

BEARMACH

BA 088

FREE1 L314



BA 109

Black Rock Guards

BEARMACH

BA 109

DEF90



BA 109M

Rock Guards

MANTEC

BA 109M

DEF90, DEF PUMA 90

Black Rock Guards With Jacking Points

BEARMACH



BA 109T

Essential for any offroader, this pair of rocksliders in a black powder coated finish are an ideal replacement for your standard aluminium sill and includes jacking points. It bolts directly to the chassis and will support the weight of the whole vehicle.

DEF90, DEF PUMA 90



BA 109T

Galvanised Rock Guards With Jacking Points

BEARMACH



BA 109TG

DEF110, DEF90



BA 109TG

Black Rock Guards

BEARMACH



BA 110

DEF110, DEF PUMA 110



BA 110

Galvanised Rock Guards

BEARMACH



BA 110G

DEF110, DEF PUMA 110



BA 110G

Black Rock Guards With Jacking Points

BEARMACH



BA 110T

DEF110, DEF PUMA 110



BA 110T

Galvanised Rock Guards With Jacking Points

BEARMACH



BA 110TG

DEF90, DEF PUMA 90



BA 110TG

Rock Sliders

BEARMACH



BA 116T

Black.

DEF130, DEF PUMA 130



BA 116T

Steps & Rock Sliders



BA 2091

Black Powder Coated Rock Guards

BEARMACH

BA 2091

DISC01, RRC



BA 2091G

Galvanised Rock Guards

BEARMACH

BA 2091G

DISC01, RRC



BA 2091T

Black Powder Coated Rock Sliders

BEARMACH

BA 2091T

Essential for any offroader, this pair of rocksliders in a black powder coated finish are an ideal replacement for your standard aluminium sill and includes jacking points. It bolts directly to the chassis and will support the weight of the whole vehicle.

DISC01, RRC



BA 2091TG

Galvanised Rock Sliders

BEARMACH

BA 2091TG

DISC01, RRC



BA 3690

Black Tree Fender

BEARMACH

BA 3690

1250 mm. Easily fitted to the rear side panels of all Defender models. These stylish bars offer protection from those annoying scratches and dents from the undergrowth when green-laning. Manufactured in a heavy gauge tubular steel and black nylon coated. Requires some drilling.

DEF110, DEF90



BA 3692

Black Tree Fender

BEARMACH

BA 3692

1315 mm. Easily fitted to the rear side panels of all Defender models. These stylish bars offer protection from those annoying scratches and dents from the undergrowth when green-laning. Manufactured in a heavy gauge tubular steel and black nylon coated. Requires some drilling.

DEF110



Bumper, Rock Slider & Protection Kit

BEARMACH

BA 4149

DISC03 L319



BA 4149

Rock & Tree Sliders

BEARMACH

BA 7873

Rock sliders complete with side tree fenders.

DISC02 L318



BA 7873

Rock Sliders

BEARMACH

BA 7874

DISC02 L318

BA 4148

DISC03 L319



BA 7874

BA 4148

Snorkels & Wading

Metal Snorkel

BEARMACH

BA2123AM

Improve your wading ability in wet and flooded conditions and enjoy cleaner air in dusty environments with this metal raised air intake from Bearmach.

300Tdi, Td5.

DEF All Defender Models.



BA2123AM

Mushroom Head Snorkel

BEARMACH

BA2123AMH

75 mm inner tube diameter.

300Tdi, Td5.

DEF110, DEF90



BA2123AMH

Snorkels & Wading



BA 2123NM

Raised Air Intake

MANTEC

BA2123NM

Improve your wading ability in wet and flooded conditions and enjoy cleaner air in dusty environments with this DEF 300Tdi + TD5 plastic snorkel from Mantec composed of 3 parts it fits to the right hand side of the vehicle.

200 & 300Tdi, Td, Td5, 2.4 Transit Puma.

DEF

BA 212307M



BA 212307M

Improve your wading ability in wet and flooded conditions and enjoy cleaner air in dusty environments with this plastic raised air intake from Mantec. Composed of two parts for a stylish look. Not compatible with an external roll cage.

300Tdi, Td5, 2.4 Puma.

DEF110, DEF90, DEF PUMA 110, DEF PUMA 130, DEF PUMA 90

BA 2123M



BA 2124M



BA 2123M

Right hand side. Steel.

300Tdi, Td5, 2.4 Puma.

DEF110, DEF130, DEF90, DEF PUMA 110, DEF PUMA 130, DEF PUMA 90

BA 2124M



BA 2126M



BA 2127

Left hand side.

200 & 300Tdi, Td, Td5, 2.4 Transit Puma.

DEF110, DEF130, DEF90, DEF PUMA 110, DEF PUMA 130, DEF PUMA 90

BA 2126M

300Tdi / V8. Non-ABS.

DISC01

BA 2127

RRC

BA 2130M



BA 2130M

Td5.

DISC02 L318



BA 2124

Raised Air Intake

BEARMACH

BA 2124

Improve your wading ability in wet and flooded conditions and enjoy cleaner air in dusty environments with this plastic raised air intake from Bearmach.

200Tdi.

DEF110, DEF130, DEF90



Plastic Raised Air Intake

BEARMACH

BA 2126B

300Tdi.

DISC01



BA 2126B

BA 2129A

BA 2129A

DISC03 L31, DISC04 L31



Raised Air Intake For Roll Cages

MANTEC

BA 2123ARC

300Tdi, Td5, Puma.

DEF110, DEF130, DEF90, PUMA



BA 2123ARC

Plastic Snorkel

BEARMACH

BA 2123

Improve your wading ability in wet and flooded conditions and enjoy cleaner air in dusty environments with this plastic raised air intake from Bearmach.

300Tdi, Td5.

DEF110, DEF130, DEF90



BA 2123

Metal Snorkel

BEARMACH

BA 2124A

Improve your wading ability in wet and flooded conditions and enjoy cleaner air in dusty environments with this metal raised air intake from Bearmach.

200Tdi, 2.5 Turbo diesel.

DEF110, DEF130, DEF90



BA 2124A

Replacement Metal Snorkel Pipe For BA2123AM

BEARMACH

BA2123AMP

300Tdi, Td5. 2.4 Puma

DEF110, DEF130, DEF90



BA2123AMP

3.5" Replacement Snorkel Head

BEARMACH

BA 2123SH

Replacement air ram head 3.5".

DEF110, DEF130, DEF90, DEF PUMA 110, DEF PUMA 130, DEF PUMA 90



BA 2123SH



BA 2124HS

Stainless Steel Snorkel Head Grille

BEARMACH

BA 2124HS

DEF110, DEF130, DEF90, DEF PUMA 110, DEF PUMA 130, DEF PUMA 90



Snorkels & Wading



BA 2167



BA 2168A



BA 2169



BA 2840



BA 5560

Wading Kit

BEARMACH

BA 2167

200 & 300Tdi.

DEF110, DEF130, DEF90, DISC01, RRC



BA 2168A

Consists of breather pipes for axles, gearbox and timing cover.

Td5.

DEF110, DEF130, DEF90



BA 2169

Consists of breather pipes for axles.

SIIA88, SIIA109, SII88, SII109, SIII88, SIII109



V8 Waterproofing Kit

BEARMACH

BA 2840

RRC, DISC01, DEF: All models. SIIA88, SIIA109, SIII88, SIII109



Clinometer

BEARMACH

BA 5560

Universal



Fuel Storage

20 Litre Khaki Jerry Can

WAVIAN

BR 1016

Khaki with bayonet cap.

Universal

20 Litre Red Jerry Can

T MAX

BR 1016D

Including spout.

Universal

10 Litre Red Jerry Can

T MAX

BR 1016E

Including spout.

Universal

10 Litre Stainless Steel Jerry Can

WAVIAN

BR 1016ESS

Stainless steel with bayonet cap.

Universal

20 Litre Stainless Steel Jerry Can

WAVIAN

BR 1016SS

Stainless steel with bayonet cap.

Universal

Black 2kg Plastic Water Canister

WAVIAN

BR 1016WB

Black.

Universal

Khaki Jerry Can Nozzle

WAVIAN

BR 1016A

Khaki - Rigid.

Universal

BR 1016



BR 1016D



BR 1016E



BR 1016ESS



BR 1016SS



BR 1016WB



BR 1016A

Fuel Storage



BR 1016SSF



BR 1016AF



BR 1016B



BR 1016C

Stainless Steel Jerry Can Spout

WAVIAN

BR 1016SSF

Stainless steel.

Universal

Khaki Jerry Can Flexible Spout

WAVIAN

BR 1016AF

Khaki - Flexible.

Universal

20 Litre Jerry Can Holder

WAVIAN

BR 1016B

Universal

10/20 Litre Jerry Can Holder

T MAX

BR 1016C

Universal

Roof Racks, Roof Bars & Ladders

Black Roof Rack With Brackets

BEARMACH



BA 3861

DEF110, DEF PUMA 110

BA 3863



DEF110, DEF90, DEF PUMA 110, DEF PUMA 90

BA 3866



DISC02 L318, DISC01

BA 3869



DISC03 L319, DISC04 L319

BA 3874



RR EVO L538



BA 3861
BA 3863
BA 3866
BA 3869
BA 3874

Black Roof Rack Top Rail

BEARMACH



BA 3861TR

DEF110, DEF PUMA 110

BA 3863TR



DEF90, DEF PUMA 90

BA 3866TR



DISC02 L318, DISC01

BA 3869TR



DISC03 L319, DISC04 L319

BA 3874TR



RR EVO L538



Short Black Roof Rack with Brackets

BEARMACH



BA 3865

DISC03 L319, DISC04 L319

Black Roof Rack Top Rail

BEARMACH



BA 3865TR

DISC03 L319, DISC04 L319

Roof Racks, Roof Bars & Ladders



Black Crew Roof Rack with Brackets

BEARMACH

BA 3872

Fits 110 Crew Cab.

DEF110, DEF130, DEF L316, DEF, DEF PUMA 110, DEF PUMA 130



Black Crew Cab Top Rail

BEARMACH

BA 3872TR

Fits 110 Crew Cab.

DEF110, DEF130, DEF L316, DEF, DEF PUMA 110, DEF PUMA 130



BA 3860
BA 3862
BA 3867
BA 3868

Silver Roof Rack With Brackets

BEARMACH

BA 3860

DEF110, DEF PUMA 110

BA 3862

DEF90, DEF PUMA 90

BA 3867

DISC02 L318, DISC01

BA 3868

DISC03 L319, DISC04 L319



Silver Roof Rack Top Rail

BEARMACH

BA 3860TR

DEF110, DEF PUMA 110

BA 3862TR

DEF90, DEF PUMA 90

BA 3867TR

DISC02 L318, DISC01

BA 3868TR

DISC03 L319, DISC04 L319



Short Silver Roof Rack with Brackets

BEARMACH

BA 3864

DISC03 L319, DISC04 L319



Short Silver Roof Rack Top Rail

BEARMACH

BA 3864TR

DISC03 L319, DISC04 L319



Silver Crew Cab Roof Rack with Brackets

BEARMACH

BA 3873

Fits 110 Crew Cab.

DEF L316, DEF 110



Silver Crew Cab Top Rail

BEARMACH

BA 3873TR

Fits 110 Crew Cab.

DEF L316, DEF 110



Flat Pack Roof Rack

BEARMACH

BA 007

Series II 88.

SIIA88, DEF90, SI88, SIII88

BA 008

Series II 19.

SIIA109, DEF110, SI109, SIII109



BA 007



Roof Rack

BEARMACH

BA 007A

Fully assembled.

SIIA88, DEF90, SI88, SIII88

BA 008A

Fully assembled.

SIIA109, DEF110, SI109, SIII109



BA 008A



Roof Rack

OEM

BA 3190

Add some classic offroader style to your Defender with this G4 Challenge style heavy duty tubular roof rack finished in a black nylon coating. It is of original equipment manufacturer quality. Will not fit with roll cages. Tubular.

DEF90



BA 3190

Roof Racks, Roof Bars & Ladders



BA 3191

Roof Rack

OEM

BA 3191

Add some classic offroader style to your Defender with this G4 Challenge style heavy duty tubular roof rack finished in a black nylon coating. It is of original equipment manufacturer quality. Will not fit with roll cages. Tubular.

DEF110



CAB500070PMA

Expedition Roof Rack

OEM

CAB500070PMA

RRL322

Roof Side Rails

BEARMACH

CAB500120PVJ

DISC03 L319, DISC04 L319



BA 3876

Galvanised Roof Rack Access Ladder

BEARMACH

BA 3876

Rear access ladder.

DEF90, DEF PUMA 90 (Excluding Hi-Cap.)

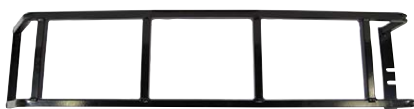

BA 3877

Black Roof Rack Access Ladder

BEARMACH

BA 3877

DEF90, DEF PUMA 90 (Excluding Hi-Cap.)



BA 010

Roof Rack Access Ladder

BEARMACH

BA 010

SIIA88, SIIA109, DEF130, DEF90, DEF PUMA 110, DEF PUMA 130, DEF PUMA 90, SII88, SII109, SIII88, SIII109



Roof Rack Access Ladder

BEARMACH



BA 2172A

DISC03 L319, DISC04 L319



BA 2172A

Roof Rack Access Ladder

OEM

BA 3189

To suit G4 roof rack. (BA 3190/91).

DEF110, DEF130, DEF90, DEF PUMA 110, DEF PUMA 130, DEF PUMA 90



BA 3189

Rear Ladder

BEARMACH



STC50417

1987 on.

DEF110, DEF130, DEF90, DEF PUMA 110, DEF PUMA 130, DEF PUMA 90

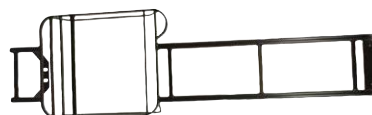

STC50417

Roof Bars

BEARMACH



BA 043

DEF110, DEF130, DEF90, DEF PUMA 110, DEF PUMA 130, DEF PUMA 90,
SIII88, SIII109



BA 043

Roof Bar

MANTEC

BA 043M

DEF110, DEF130, DEF90, DEF PUMA 110, DEF PUMA 130, DEF PUMA 90



BA 043M

Lockable Roof Bar Foot Pack

THULE

BA 3099

DEF110, DEF130, DEF90, DISC01



BA 3099

Non Lockable Roof Bar Foot Pack

OEM

BA 3100

DEF110, DEF130, DEF90, DISC02 L318, DISC01, SIII88, SIII109



BA 3100

Roof Bars

THULE

BA 3101B

DISC03 L319, FREE2 L359



BA 3101B

Roof Racks, Roof Bars & Ladders



BFA 9004



BA 7950



BA 7951



BA 7952



BA 7953



BA 3101A



BA 043A



BA 3857



BA 3857B

Roof Bars

THULE

BFA 9004

FREE2 L359

BA 7950

5 door, without roof rails.

RR EVO L538

BA 7951

5 door, without roof rails.

RR EVO L538

BA 7952

5 door, with roof rails.

RR EVO L538

BA 7953

5 door, with roof rails.

RR EVO L538

Roof Bars

THULE

BA 3101A

RRL322

Heavy Duty Roof Bars

THULE

BA 043A

RRC

Silver Roof Rack Eyebolt

BEARMACH

BA 3857

Roof Rack Eyebolt for securing strapping to Bearmach branded Roof Racks.

Universal



Black Roof Rack Eyebolt

BEARMACH

BA 3857B

Roof Rack Eyebolt for securing strapping to Bearmach branded Roof Racks.

Universal



Roof Rack Lamp Fixing Block

BEARMACH

BA 3856

Fixing lamp block for spot or worklamps on Bearmach branded Roof Racks.

Universal



BA 3856

Roof Rack Bottle Opener

BEARMACH

BA 3850

Modular. Comes with bolt hole.

Universal



BA 3850

16 Amp DC Power Plug Socket

BEARMACH

BA 3854P

Power socket for BA 3854.

Universal



BA 3854P

16 Amp DC Power Plug

RING

BA 3854PP

HELLA-type.

Universal



BA 3854PP

Roof Rack Power Outlet Bracket

BEARMACH

BA 3854

Include 2 plug sockets.

Universal



BA 3854

Roof Rack Wind Deflector

BEARMACH

BA 3855

Wind deflector for new roof rack range.

DEF90, DEF PUMA 90



BA 3855

Tow Bars & Electrics



VUB501430

Tow Bar

WITTER

VUB501430

Suits vehicles from 2005 onwards.

RRSL320, DISCO3 L319, DISCO4 L319,



VPLVT0065



VPLVT0069

Tow Hitch

BOSAL

VPLVT0065

Swan neck, fixed tow bar.

RR EVO L538

VPLVT0069

Detachable tow bar.

RR EVO L538

BFA 8002

1998 To 2006.

FREE1 L314



BFA 8002

Tow Hitch

WITTER

BA 0204

RRC



BA 0204

Detachable Tow Bar

BOSAL

BFA 8003

1998 To 2006.

FREE1 L314



BFA 8003

Detachable Swan Neck Tow Bar

WITTER

BFA 8006

RR EVO L538



BFA 8006

Tow Bracket Kit

THULE

LR002740

FREE2 L359



LR002740

Swan Neck Tow Bar

THULE

LR002742

FREE2 L359



LR002742

Tow Bar including Tow Ball

WITTER

BFA 8005

RRL322



BFA 8005

Black Towing Bracket

DIXON

BA 183

up to 1998.

DEF110, DEF130, DEF90



BA 183

Adjustable Air Tow Hitch

DIXON

BA 186B

1998 on. Air spring.

DISC02 L318



BA 186B

Adjustable Tow Hitch

DIXON

BA 192

up to 1998.

DEF110, DEF130, DEF90

BA 192A

from 1998.

DEF90, DEF PUMA 90

BA 192B

from 1998.

DEF110, DEF PUMA 110



BA 192

BA192A



BA 192B

Tow Hitch including Ball

BOSAL

VUB105470

1998 on.

98 onwards, DEF130, DEF PUMA 110, DEF PUMA 130



VUB105470

Tow Bars & Electrics



BA 190

Adjustable Tow Hitch

DIXON

BA 190

SIIA88, SIIA109, SIII88, SIII109



BA 186A

Adjustable Coil Tow Hitch

DIXON

BA 186A

1998 on. Coil spring.

DISC02 L318



YWJ101500R

Tow Bar Wiring Kit N Type

BEARMACH

YWJ101500R

N Type.

from (Vin) XA.

DEF110, DEF130, DEF90



BA 4044

Tow Bar Wiring Kit 13 Pin

BEARMACH

BA 4044

13 Pin.

up to (Vin) WA.

DEF110, DEF90



BA 4042

Tow Bar Wiring Kit 12N 7pin

BEARMACH

BA 4042

FREE2 L359



BA 4040

Tow Bar Wiring Kit 12N+12S

BEARMACH

BA 4040

FREE2 L359



Tow Bar Wiring Kit 13 Pin

BEARMACH

BA 4041

FREE2 L359



BA 4041

Tow Bar Wiring Kit 7 Pin

BEARMACH

BA 3960

RR EVO L538



BA 3960

Tow Bar Wiring Kit 13 Pin

BEARMACH

BA 3961

RR EVO L538



BA 3961

Tow Bar Wiring Kit 12N/7 Pin

BEARMACH

BA 4014

RRSL320, DISC04 L319

BA 4017

RR L322, 09 onwards



BA 4014



BA 4017

Tow Bar Wiring Kit 13 Pin

BEARMACH

BA 4016

RRSL320, DISC04 L319

BA 4019

RR L322, MY 2009 onwards

BA 4045

RRSL320, DISC03 L319 2005-2009



BA 4016



BA 4019



BA 4045

Tow Bar Wiring Kit N & S

BEARMACH

YWJ500150

RRS L319



YWJ500150

Tow Bar Electric Wiring 12N/12S

BEARMACH

YWJ500201R

DISC03 L319



YWJ500201R

Tow Bars & Electrics



BA 4046

Tow Bar Wiring & Module Kit 12N/S

BEARMACH

BA 4046

RRL322



BA 4047

Tow Bar Wiring & Module Kit 13 Pin

BEARMACH

BA 4047

With module.

RRL322



BA 4015



BA 4018

Tow Bar Wiring Kit 7pin 12N/12S

BEARMACH

BA 4018

RRL322, MY 2009 onwards

BA 4015

RRSL320 DISC04 L319



BA 195

Tow Bar Wiring Kit

RING

BA 195

Universal



BA 3989

Pre Wired Tow Socket Socket 12N

RING

BA 3989

Universal



BA 3991

Single Mounting Plate

RING

BA 3991

Universal



BA 3970

Tow Adaptor 13Pin/7Pin

RING

BA 3970

Vehicle with 13 pin trailer socket towing trailer with a 7 pin plug.

Universal

Tow Adaptor 7Pin/13Pin

RING

BA 3971

Vehicle with 7 pin trailer socket towing trailer with 13 pin plug. Will not allow all the functions of the 13 pin.

Universal

BA 3971

Adaptor Socket 13 Pin 2x7 Pin

RING

BA 3972

To convert a 13 pin socket to allow the connection of a caravan with 2x 7 Pin plugs.

Universal

BA 3972

Adaptor Socket 13 Pin 2x7 Pin

RING

BA 3973

To convert 2x 7 Pin socket to allow the connection of a 13 pin caravan plug.

Universal

BA 3973

Aluminium Trailer Plug 12N 7 Pin

RING

BA 4000**Universal**

BA 4000

Plastic Trailer Plug 12N 7 Pin

RING

BA 4002**Universal**

BA 4002

Plastic Trailer Socket 12N 7 Pin

RING

BA 4003**Universal**

BA 4003

Aluminium Trailer Socket 12N 7 Pin

RING

BA 4001**Universal**

BA 4001

Tow Ball Universal Coupling

RING

BA 191

Essential for towing caravans, horse boxes and trailers. This 50mm tow ball, with universal coupling, has a 3.5T capacity and is suitable for use with all Land Rover models. It has a zinc plated finish and 2 bolt fixings. Also allows recovery rope fitting with pin.

Universal

BA 191

Tow Bars & Electrics



BA 193

50 mm Tow Ball

RING

BA 193

50 mm.

Universal



KNB500013

Tow Hook

THULE

KNB500013

Wiring kit needs to be ordered separately.

RRSL320, DISC03 L319, DISC04 L319



NRC2051

NATO Towing Attachment

BEARMACH

NRC2051

DEF110, DEF130, DEF90



BR 1233

Standard Towing Plate

BEARMACH

BR 1233

SIIA88, SIIA109, SII88, SII109, SIII88, SIII109



BR 1233L

Long Towing Plate

BEARMACH

BR 1233L

SIIA88, SIIA109, SII88, SII109, SIII88, SIII109



BA 2096

Tow Hitch Slider

DIXON

BA 2096

Universal



BA 3107

Removable Tow Hitch for Front Bumper

BEARMACH

BA 3107

DEF100, DEF130, DEF90, SIII88, SIII109



90 mm Tow Hitch Bolt

RING

BA 1980

Universal



BA 1980

55 mm Tow Hitch Bolt

RING

BA 1980A

Universal



BA 2097

Tow Hitch Locating Pin

DIXON

BA 2097

Universal



BA 2098

Tow Hitch Spring Pin

DIXON

BA 2098

Universal

Heavy Duty Right Hand Drive Trailer Lighting Board

RING

BA 8600

RHD.

Universal



BA 8600

Heavy Duty Left Hand Drive Trailer Lighting Board

RING

BA 8601

LHD.

Universal



BA 8601

Cycle Carriers



BA 3080

Spare Wheel Mounted Bike Rack

MOUNTNEY

BA 3080

Universal

Electrical



BA 5102

Single Socket 500 Watt Inverter

RING

BA 5102

Universal



BA 5139

Powersource Inverter

RING

BA 5139

Universal



BA 5145

Powerpack

RING

BA 5145

Universal



BA 5138

Multisocket Charger

RING

BA 5138

Universal



BA 5135

USB Charging Adaptor

RING

BA 5135

Universal

USB Multisocket

RING

BA 5140

Universal



BA 5140

Triple 12v Multisocket

RING

BA 5134

Universal



BA 5134

Twin 12v Multisocket

RING

BA 5114

Universal

BA 5115

Universal



BA 5114



BA 5115

Travel Accessories

Compact Warning Triangle

RING

BA 3009

Universal



BA 3009

Winches



BA 2604

EW 9500lbs 12v Remote Winch

T MAX

BA 2604

This 9500 lbs capacity remote winch features 3.7m cable and a 4th generation integrated silver plated solenoid module which is manufactured for military and industrial use allowing for lower operating temperature and longer life span.

Universal



BA 26042

EW 9500lbs 24v Remote Winch

T MAX

BA 26042

Universal



BA 2605

EW 11000lbs 12v Remote Winch

T MAX

BA 2605

This 11000 lbs capacity remote winch features 3.7m cable and a 4th generation integrated silver plated solenoid module which is manufactured for military and industrial use allowing for a much lower operating temperature and longer life span.

Universal



BA 2607

Outback 12000lbs 12v Remote Winch

T MAX

BA 2607

Universal



BA 2609

9500lbs Winch Remote Control Cable 3.7m

T MAX

BA 2609

This 9500 lbs capacity remote winch features 3.7m cable and a 4th generation integrated silver plated solenoid module which is manufactured for military and industrial use allowing for a much lower operating temperature and longer life span.

Universal



BA 2610

9000lbs Radio Control Winch Remote Wireless

T MAX

BA 2610

This 9000 lbs capacity winch features a 30m wireless radio remote and a 4th generation silver plated solenoid module which is manufactured for military and industrial use allowing for a much lower operating temperature and longer life span.

Universal

Outback 9500lbs 12v Remote Winch

T MAX

BA 2612

Universal



BA 2614A

EW 9500lbs 12v Remote Winch

T MAX

BA 2614A

This 9500 lbs capacity winch features a 30m wireless radio remote and a 4th generation integrated silver plated solenoid module which is manufactured for military and industrial use allowing for a much lower operating temperature and longer life span.

Universal



BA 2612

Outback 12v 12500lbs Remote Winch with synthetic rope

T MAX

BA 2615

Universal

BA 2616

Universal



BA 2615



BA 2616

12500lbs 12v Winch Remote

T MAX

BA 2606

This 12500 lbs capacity remote winch features 3.7m cable and a 4th generation integrated silver plated solenoid module which is manufactured for military and industrial use allowing for a much lower operating temperature and longer life span.

Universal



BA 2606

Hand Operated 1600lbs Winch

T MAX

BA 2620

Prepare yourself for any eventuality with this 1600kg capacity hand operated winch suitable for use with all Land Rover vehicles. Winch is robustly constructed and includes a 11 mmx20m rope.

Universal



BA 2620

9500lb 12v Talon Winch with Synthetic Rope

SUPERWINCH

BA 7101

Forming part of the Superwinch Talon series this 12v winch includes a 9.5 mm x 24.4m synthetic rope and offers a rated pull line of 9500lbs (4309kg). This is the industry's best truly sealed vehicle recovery winch assembly.

Universal



BA 7101

Winches



BA 7102

12500lb 12v Talon Winch

SUPERWINCH

BA 7102

Forming part of the Superwinch Talon series this 12v winch includes a 9.5 mm x 26m wire rope and offers a rated pull line of 12500lbs (5670 kg). This is the industry's best truly sealed vehicle recovery winch assembly.

Universal



BA 7104

9500lb 12v Tiger Shark Winch

SUPERWINCH

BA 7104

Redefining the entry level winch market is this 12v winch which forms part of the Tiger Shark series. Featuring a 8.3 mm x 28m wire rope it offers a rated pull line of 9500lbs (4309kg).

Universal



BA 7105

11500lb Tiger Shark 12v Winch

SUPERWINCH

BA 7105

Redefining the entry level winch market is this 12v winch which forms part of the Tiger Shark series. Featuring a 9.5mm x 26m wire rope it offers a rated pull line of 11500lbs (5216kg).

Universal



BA 7107

12v LT2000 Winch

SUPERWINCH

BA 7107

Universal



BA 2696

HEW 8500lbs Remote Winch 12v

T MAX

BA 2696

Universal



BA 2697

HEW 12500lbs Remote Winch 12v

T MAX

BA 2697

Universal

Winch Bumpers

Heavy Duty Winch Bumper

BEARMACH

BA 4146

DISC03 L319



BA 4146

Winch Bumper with Fog Lamps

BEARMACH

BA 7870

DISC02 L318



BA 7870

Winch Bumper with DRLs

BEARMACH

BA 7871

HD Winch bumper with daylight running lights jacking points and the facility for recovery shackles.

DISC02 L318



BA 7871

Winch Mount Bumper

BEARMACH

BA 4138

All metal heavy duty front winch bumper.

RR P38 1995 - 2001



BA 4138

Winch Bumper

BEARMACH

BA 175

DISC01

BA 199

Made from 6 mm folded steel and powder coated for a durable finish this bumper with winch mount has been designed specifically for the Discovery 2 and is extremely strong yet stylish.

1999-2004MY.

DISC02 L318



BA 175

BA 199

Black Winch Mount Bumper

BEARMACH

BA 3093B

Replace your original bumper with this winch frame and integral bumper in a black powder coated finish complete with integrated jacking points. Made from 6 mm steel plate it requires no drilling or modifications and will also fit air-conditioned vehicles.

DEF110, DEF130, DEF90



BA 3093B

Winch Bumpers



BA 4160

Rear Winch Mount

BEARMACH

BA 4160

Up to 1998.

DEF110, DEF130, DEF90



BA 5675

Silver and Black Tubular Winch Bumper

BEARMACH

BA 5675

Silver with black bash plate.

Up to 2007 - Non-Air Con.

DEF110, DEF130, DEF90



BA 5675A

Silver and Black Tubular A Frame Winch Bumper

BEARMACH

BA 5675A

Silver with black bash plate.

Up to 2007 - Non-Air Con.

DEF110, DEF130, DEF90



BA 5675AC

Silver and Black Air Con Tubular Winch Bumper

BEARMACH

BA 5675AC

Silver with black bash plate.

With air-con.

DEF110, DEF130, DEF90



BA 5676



BA 5678

Black and Silver Tubular Winch Bumper

BEARMACH

BA 5676

Up to 2007 - Non-Air Con.

DEF110, DEF130, DEF90



BA 5680

BA 5678

Black with silver bash plate.

DISC01

BA 5680

Black with silver bash plate.

DISC02 L318



BA 5678A

Tubular A Frame Winch Bumper

BEARMACH

BA 5678A

Black with silver bash plate.

DISC01



Black and Silver Air Con Tubular Winch Bumper

BEARMACH

BA 5676C

Black with silver bash plate.

Up to 2007 - Non-Air Con.

DEF110, DEF130, DEF90



BA 5676C

Black and Silver Tubular A Frame Winch Bumper

BEARMACH

BA 5676A

Black with silver bash plate.

DEF110 up to 2007, DEF130 up to 2007, DEF90 up to 2007

BA 5680A

Discovery 2 Tubular winch bumper black and silver.

DISC02 L318



BA 5676A



BA 5680A

Chassis Mounted Winch Plate

BEARMACH

BA 2028

To suit 6.000lb, 8.000lb or 9.500lb T-Max and Warn winches. Requires drilling for fitment to Series vehicles.

No air-con.

DEF110, DEF130, DEF90, SIII88, SIII109



BA 2028

Chassis Mounted Winch Plate

BEARMACH

BA 2028A

To suit T-Max winches 11.000lbs and greater. Requires drilling for fitment to Series vehicles.

No air-con.

DEF110, DEF130, DEF90, SIII88, SIII109



BA 2028A

Discreet Winch Plate

BEARMACH

BA 176

1999-2004MY.

DISC02 L318



BA 176

Under Bumper Winch Plate

BEARMACH

BA 2144

DISC01



BA 2144

Recovery Spares and Accessories



BA 9010

European Travel Kit

RING

BA 9010

Universal



BA 9019

Sand/Mud/Snow Ramps

SMITTYBILT

BA 9019

Universal



BA 2141

Fairlead Roller

T MAX

BA 2141

Universal



BA 2148

4.75T Bow Shackle

WARN

BA 2148

Universal



BA 2149

8.5T Bow Shackle

T MAX

BA 2149

Universal



BA 2613

Winch Accessory Kit

T MAX

BA 2613

Everything you need for safe winching in one convenient holdall. Included with the kit is a tree strop, snatch block, 2 x D shackles, safety gloves, tow hook and holdall. This kit is suitable for use with all Land Rover vehicles.

Universal

Winching & Recovery Accessories

27.5m x 9.2 mm Winch Wire

T MAX

BA 024H

Suitable for up to 11000 lbs.

Universal



BA 024H

Winch Remote Control Switch

T MAX

BA 2630

Universal



BA 2630

Later Type Winch Remote Hand Set

T MAX

BA 2630A

Universal



BA 2630A

Wireless Radio Control System

T MAX

BA 2630B

Universal



BA 2630B

Radio Control Retro Fit 12v Winch Remote Control

T MAX

BA 2640

Universal



BA 2640

Racio Control Integrated Remote Control Solenoid Module

T MAX

BA 2651

Universal



BA 2651

Standard Integrated Remote Control Solenoid Module

T MAX

BA 2651A

Universal



BA 2651A

Winching & Recovery Accessories



BA 2652A

Winch Remote Aerial

BEARMACH

BA 2652A

Universal



BA 2656

24v Retro Fit Winch Remote Control 24v

T MAX

BA 2656

Universal



BA 2631

12v Solenoid

T MAX

BA 2631

Universal



BA 2632

EW 9500lbs Winch Motor BA 2604

T MAX

BA 2632

Universal



BA 2634

EW 6500lbs Winch Motor to suit BA 2603

T MAX

BA 2634

Universal



BA 2635

Winch Brake

T MAX

BA 2635

Universal



BA 2636

24v Solenoid

T MAX

BA 2636

Universal

T-Max Winch Cover

T MAX

BA 2638

Universal



BA 2638

Winch Clevis Hook

T MAX

BA 2639

Universal



BA 2639

12500lbs 12v Winch Motor

T MAX

BA 2643

Universal



BA 2643

9500-12500lbs Gearbox Winch Mount

T MAX

BA 2647

Universal



BA 2647

9500-12500lbs Winch Motor Mount

T MAX

BA 2648

Universal



BA 2648

11000lbs Winch Motor 24v

T MAX

BA 2653

Universal



BA 2653

Winch Beam Plate

T MAX

BA 2657

Universal



BA 2657

Winch Clutch Handle

T MAX

BA 2658

Universal



BA 2658

Winching & Recovery Accessories



BA 2659

Winch Solenoid Pack Cover

T MAX

BA 2659

Universal



BA 2659A

Winch Solenoid Cover

T MAX

BA 2659A

Universal



BA 2661

Winch Torque Limiter 9500lbs

T MAX

BA 2661

Universal



BA 2662

Winch Torque Limiter 11000lbs

T MAX

BA 2662

Universal



BA 2664

2000lbs Winch Rocker Switch

T MAX

BA 2664

Universal



BA 2665

Quick Mounting Set (Class 3)

T MAX

BA 2665

Universal



BA 2666

Fairlead Roller up to 6500lbs

T MAX

BA 2666

Universal

Recovery Hook

T MAX

BA 2667

Universal



BA 2667

Aluminium Fairlead

BEARMACH

BA 2672

Universal



BA 2672

Quick Connection Plugs

T MAX

BA 2675

Universal

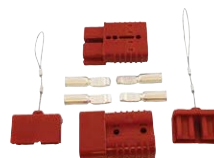

BA 2675

Quick Connector Kit

T MAX

BA 2676

Universal



BA 2676

Winch Power Cable 3.5M

WARN

BA 021

Universal



BA 021

Rope Retainer

BEARMACH

BA 2679

Universal



BA 2679

Ground Anchor Set

BEARMACH

BA 2681

Universal



BA 2681

Swivel Shackle

BEARMACH

BA 2682

Universal



BA 2682

Winching & Recovery Accessories



BA 2683

Jate Ring

BEARMACH

BA 2683

Universal



BA 2685S

Split Charge Solenoid

T MAX

BA 2685S

Universal



BA 2688

Clutch Handle 6500/9000lb

T MAX

BA 2688

Universal



BA 2689

Brush Set from 6500lb 12v

T MAX

BA 2689

Universal



BA 2692

Brake Coupling

T MAX

BA 2692

Universal



BA 2693

Winch Blanket

T MAX

BA 2693

Universal



BA 2694

Brush Set 24v 6HP

T MAX

BA 2694

Universal

Brush Set 6.6HP

T MAX

BA 2695

Universal



BA 2695

Snatch Block & Pouch

T MAX

BA 3092

Universal



BA 3092

Snow & Sand Track

LASER

BA 4889

Universal



BA 4889

Recovery Points with Shackles

BEARMACH

**BA 5683**

Universal



BA 5683

Wireless Radio Control System for Talon Winch

SUPERWINCH

BA 7111

Universal



BA 7111

12v Control Box

T MAX

BA 7329

Universal



BA 7329

Control Box Bracket

T MAX

BA 7330

Universal



BA 7330

24v Winch Solenoid Pack

T MAX

BA 2645

Universal



BA 2645

Tow Ropes & Tree Straps



BA 024WA

28m x 8.2 mm Winch Wire

T MAX

BA 024WA

Suitable for up to 11000 lbs.

Universal



BA 2147

4.5m x 24 mm Kinetic Rope

BEARMACH

BA 2147

8 Strand for up to 12 tons.

Universal



BA 2147A

8m x 24 mm Kinetic Rope

BEARMACH

BA 2147A

Be prepared for any eventuality with 8m long kinetic rope. Comprised of 8 strands and with a diameter of 24 mm this rope can withstand a weight of up to 12 tonnes.

Universal



BA 2153

10ton Tree Strap 3m x 75 mm

T MAX

BA 2153

Universal



BA 2155

Bridle Rope 2m x 24 mm

BEARMACH

BA 2155

Universal



BA 2670

Synthetic Rope 24m x 10 mm

BEARMACH

BA 2670

This 24m x 10 mm synthetic rope with hook has a breaking strength of approx. 10000kg, can be joined when broken and is safer and easier to handle than traditional cable. It boasts a 3m protective sheath at the drum and a further 1m at the hook.

Universal



BA 3008

Tow Rope

BEARMACH

BA 3008

Universal



Chassis

Front Quarter Chassis

BEARMACH



BA 2008A

SIIA88, SIIA109, SII88, SII109, SIII88, SIII109



BA 2008A

Rear Half Chassis

BEARMACH



BA 2025

All civilian models.

SIIA88, SII88, SIII88



BA 2025

KVD100460H

DISC02 L318



KVD100460H

Rear Quarter Chassis

BEARMACH



BA 2061

All civilian models.

SIIA88, SII88, SIII88



BA 2061

BA 2061A

All military models.

SIIA88, SII88, SIII88



BA 2061A

BA 7852

Rear crossmember.

DISC02 L318



BA 7852

BR 3398A

All models up to 1998 (not TD5).

DEF110



BA 3399A

BR 3399A

All models up to 1998 (not TD5).

DEF90



KVB000290A

KVB000290B

All models from 1999 on (TD5, Puma TDCi).

DEF110



KVB000290A

All models from 1999 on (TD5, Puma TDCi, not 4.L V8 EFI).

DEF90



Chassis

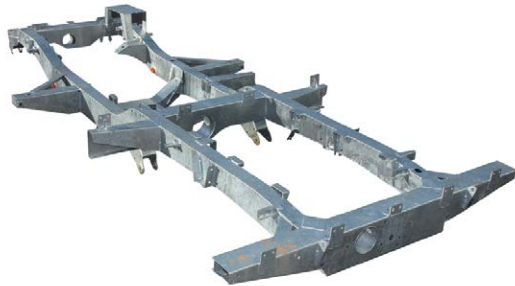

BA 2062



BA 7850

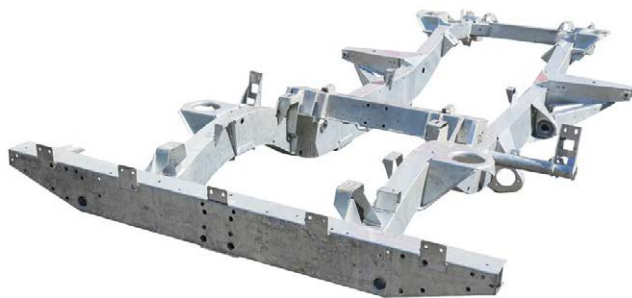

KVD100330
 KVD100370
 NTC7843
 NTC7989
 NTC9493

Complete Galvanised Chassis

RICHARDS

BA 2062

Galvanised.

All civilian models.

SI1188

BA 2064

Galvanised.

All civilian models except station wagon.

SI1109

BA 2094

Galvanised.

All 300TDi diesel models.

DEF90

Left Hand Chassis Leg

BEARMACH

BA 7850

Rear - Left hand.

DISC02 L318



Complete Galvanised Chassis

RICHARDS

KVD100330

Galvanised.

All 2.5L TD5 diesel models.

DEF90

KVD100370

Galvanised.

All 2.5L TD5 diesel models with standard duty suspension.

DEF110

NTC7843

Galvanised.

All 4 cyl models up to 1994.

DEF110

NTC7989

Galvanised.

All 4 cyl models up to 1994.

DEF90

NTC9493

Galvanised.

All 300TDi diesel models.

DEF110

Right Hand Chassis Leg

BEARMACH

BA 7851

Rear - Right hand.

DISC02 L318



BA 7851

Cross Member

Rear Crossmember Floor Support

BEARMACH

ALR8519R

With brackets.

DISC01, RRC

ALR8520R

Without brackets.

DISC01

ASR1187R

All models from (VIN) TA518821 on.

DISC01

BA 2095

All military models.

SIIA88, SII88

BR 3379

All models up to 1998 (not TD5, not 4.L V8 EFI).

DEF110, DEF90

KVB000290

All models from 1999 on (TD5, Puma TDCi).

DEF110, DEF90



ALR8519R



ALR8520R



BA 2095



ASR1187R



BR 3379



KVB000290

Tailgate Crossmember

BEARMACH

BA 2000

RRC



BA 2000

Cross Member



BA 2023



BA 2024



BR 3382A



BA 20950A



BR 3382



BR 3398



BR 3399



KVB000290AS



KVB000290BS



BR 3399B

Centre Gearbox Crossmember

BEARMACH

BA 2023

All civilian models.

SIIA88, SII88, SIII88



BA 2024

All civilian models.

SIIA109, SII109, SIII109



Crossmember

BEARMACH

BR 3382A

Military. No extensions.

SIIA88, SIIA109, SII88, SII109, SIII88, SIII109



Rear Crossmember With Extensions

BEARMACH

BA 20950A

Rear military cross member for Series 2/2a/3 with extensions.

Series II.

SIIA88, SIIA109, SII88, SII109, SIII88, SIII109



BR 3382

All civilian models.

SIIA88, SIIA109, SII88, SII109, SIII88



BR 3398

All models up to 1998 (not TD5).

DEF ONE TEN, DEF110



BR 3399

All models up to 1998 (not TD5).

DEF90



KVB000290AS

All models from 1999 on (TD5, Puma TDCi, not 4.L V8 EFi).

DEF90



KVB000290BS

All models from 1999 on (TD5, Puma TDCi).

DEF110



Rear Crossmember With Extensions & ARB Brackets

BEARMACH

BR 3399B

With extensions and ARB brackets.

All models up to (VIN) WA15986.

DEF NINETY, DEF90



Wolf Rear Crossmember

BEARMACH

KVB100410

DEF90, DEF110



KVB100410

Detachable Gearbox Crossmember

BEARMACH

KVB500060

Detachable. All models with box section crossmember.

All models (VIN) XA15987 on.

DEF110, DEF90



KVB500060

Detachable Galvanised Crossmember

BEARMACH

KVB500060GALV

Detachable. Galvanised. All models with box section crossmember.

All models (VIN) XA15987 on.

DEF110, DEF90



KVB500060GALV

Rear Floor Crossmember

BEARMACH

NRC4171

All station wagon models up to 2006 (not Puma TDCi).

DEF ONE TEN, DEF110



STC1066R

Rear Crossmember

BEARMACH

STC1066R

DISC01

**Detachable Tube Type Crossmember**

BEARMACH

NTC1963

All models up to (VIN) 6A999999. All models with a tubular section crossmember.

DEF ONE TEN, DEF NINETY, DEF110, DEF90



NTC1963

Rear Left Hand Floor End Crossmember

BEARMACH

STC1066A

Left hand.

DISC01

STC1066B

Right hand.

DISC01



STC1066A



STC1066B

Outriggers & Brackets

CHASSIS



MRC9438

Bracket

BEARMACH

MRC9438

DEF110, DEF130, DEF90, DEF PUMA 110, DEF PUMA 130, DEF PUMA 90



BA 2000A

Body Mounting Bracket

BEARMACH

BA 2000A

RRC



BA 2000B

Body Mounting Bracket With Extensions

BEARMACH

BA 2000B

RRC



BA 2007

Front Right Hand Spring Hanger

BEARMACH

BA 2007

SIIA88, SIIA109, SII88, SII109, SIII88, SIII109



BA 2008

Front Left Hand Spring Hanger

BEARMACH

BA 2008

SIIA88, SIIA109, SII88, SII109, SIII88, SIII109



BA 2013

Rear Spring Hanger

BEARMACH

BA 2013

SIIA88, SII88, SIII88



BA 2014

Left Hand/Right Hand Bulkhead Outrigger

BEARMACH

BA 2014

SIIA88, SIIA109, SII88, SII109, SIII88, SIII109



BA 2015

Rear Fuel Tank Outrigger

BEARMACH

BA 2015

SIIA88, SI SWB, SII88, SIII88



Rear Spring Hanger & Support

BEARMACH

BA 2016

SIIA109, SII109, SIII109



BA 2016

Rear Right Hand Fuel Tank Outrigger

BEARMACH

BA 2017

SIIA109, SI LWB, SII109, SIII109



BA 2017

Rear Left Hand Fuel Tank Outrigger

BEARMACH

BA 2017L

SIIA109, SI LWB, SII109, SIII109



BA 2019

Right Hand Fuel Tank Outrigger

BEARMACH

BA 2019

SIIA88, SII88, SIII88



BA 2019L

Left Hand Fuel Tank Outrigger

BEARMACH

BA 2019L

SIIA88, SII88, SIII88



BA 2021

Rear Left Hand Fuel Tank Outrigger

BEARMACH

BA 2021

SIIA88, SI SWB, SII88, SIII88



BA 2083

Front Right Hand Bulkhead Outrigger

BEARMACH

BA 2083

Right hand.

DEF ONE TEN, DEF NINETY, DEF110, DEF90



Outriggers & Brackets



BA 2084

Front Left Hand Bulkhead Outrigger

BEARMACH

BA 2084

Left hand

DEF ONE TEN, DEF NINETY, DEF110, DEF90

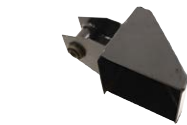

BA 2116

Rear Body Outrigger

BEARMACH

BA 2085

DEF ONE TEN, DEF110



BA 2116

Rear Spring Hanger

BEARMACH

BA 2116

SIIA109, SII109, SIII109



BA 7853

Nearside Body Mounting Bracket

BEARMACH

BA 7853

Left hand.

DISC02 L318



BA 7854

Offside Body Mounting Bracket

BEARMACH

BA 7854

Right hand.

DISC02 L318



BA 7855

Offside Bumper Bracket

BEARMACH

BA 7855

Right hand.

DISC02 L318



BA 7856

Nearside Bumper Bracket

BEARMACH

BA 7856

Left hand.

DISC02 L318



Front Left Hand Spring Seat

BEARMACH

STC8608

Left hand.

DEF ONE TEN, DEF NINETY, DEF110, DEF90



STC8608

Rear Spring Seat

BEARMACH

STC8609

DEF ONE TEN, DEF110



STC8609

STC8610

DEF, DEF NINETY, DEF90

**Right Hand Tubular Outrigger**

BEARMACH

STC8648

Right hand.

DEF90, DEF NINETY



STC8648

Left Hand Tubular Outrigger

BEARMACH

STC8649

Left hand.

DEF NINETY, DEF90



STC8649

Front Right Hand Spring Seat

BEARMACH

STC8693

Right hand.

DEF ONE TEN, DEF NINETY, DEF110, DEF90



STC8693

Left Hand Tie Bracket Outrigger

BEARMACH

STC8694R

Left hand.

DEF ONE TEN, DEF NINETY, DEF110, DEF90



STC8694R

Right Hand Tie Bracket Outrigger

BEARMACH

STC8695R

Right hand.

DEF ONE TEN, DEF NINETY, DEF110, DEF90



STC8695R

Anti Roll Bar Bush Bracket

BEARMACH

592773

Rear anti roll bar.

DEF ONE TEN, DEF110



592773

Panels



BR 1727

Right Hand Headlamp Back Panel

BEARMACH

BR 1727

SIII



BR 1728

Left Hand Headlamp Back Panel

BEARMACH

BR 1728

SIII



BA 2901

Bulkhead Removal Bar

BEARMACH

BA 2901

This popular kit removes the upper portion of the Defender load space-dividing bulkhead, allowing you to fully realise the front seats reclining facility. Installing a Bulkhead Removal Bar offers driver and passenger extra comfort on longer journeys at the same time providing easier access to items in the rear of the vehicle.

DEF110, DEF130, DEF90



BA 3901

Black Powder Coated Top Wing Vent

BEARMACH

BA 3901

Black.

DEF110, DEF130, DEF90



BA 3904

Black Powder Coated Side Wing Vent

BEARMACH

BA 3904

Vent covers to match wing top strengtheners. Fits RH wing vent only.

DEF110, DEF130, DEF90

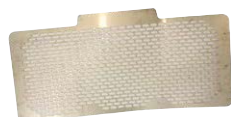

BA 3905

Brushed Stainless Steel Front Grille

BEARMACH

BA 3905

Flat stainless steel replacement grille with honeycomb perforations.

DEF110, DEF130, DEF90



BA 3907

Headlamp Rim

BEARMACH

BA 3907

Front headlamp panel in stainless steel to compliment the BA 3905 grille.

DEF ONE TEN, SIIA88, SIIA109, DEF NINETY, DEF110, DEF130, DEF90, SIII88, SIII109



Black Powder Coated Front Grille

BEARMACH



BA 3906

Flat stainless steel replacement grille with honeycomb perforations.

DEF110, DEF130, DEF90



BA 3906

Left Hand Performance Air Intake Cowl

BEARMACH



BA 2351

Left hand.

DEF110, DEF130, DEF90, DEF PUMA 110, DEF PUMA 130, DEF PUMA 90



BA 2351

Right Hand Performance Air Intake Cowl

BEARMACH



BA 2350

Right hand.

DEF130, DEF90, DEF PUMA 110, DEF PUMA 130, DEF PUMA 90



BA 2350

Brushed Stainless Steel Top Wing Vent

BEARMACH



BA 3900

Wing top vent brushed stainless steel. Left hand and Right Hand.

DEF110, DEF130, DEF90



BA 3900

Right Hand Door Skin Only

BEARMACH



ALR6256S

Right hand.

DEF ONE TEN, DEF NINETY, DEF110, DEF90



ALR6256S

Left Hand Door Skin Only

BEARMACH



ALR6257S

Left hand.

DEF ONE TEN, DEF NINETY, DEF110, DEF90



ALR6257S

Front Right Hand Door Assembly

BEARMACH



BDA710020R

All models from (VIN) 2A622424 to 50A689036.

DEF110, DEF130, DEF90



BDA710020R

Panels



BDA710020X

Front Right Hand Door Assembly

OEM

BDA710020X

All models from (VIN) 2A622424 to 50A689036.

DEF110, DEF90



BDA710030R

Front Left Hand Door Assembly

BEARMACH

BDA710030R

Front door assembly left hand electric to 50A.

DEF110, DEF130, DEF90



BDA710030X

Front Left Hand Door Assembly

OEM

BDA710030X

Front left hand. Push button with central locking type.

All models from (VIN) 2A622424 to 50A689036.

DEF110, DEF90



BFL710020

Rear Right Hand Side Door Push Button

BEARMACH

BFL710020

Rear - Right hand.

All station wagon/crew cab models to (VIN) 50A689036. Vehicles up to (VIN) 1A622423 may need some modification to window regulator mounting.

DEF110



BFL710030

Rear Left Hand Side Door Push Button

BEARMACH

BFL710030

Rear - Left hand.

All station wagon/crew cab models to (VIN) 50A689036. Vehicles up to (VIN) 1A622423 may need some modification to window regulator mounting.

DEF ONE TEN, DEF NINETY



MXC7959R

Front Left Hand Door Assembly

BEARMACH

MXC7959R

Front - Left hand. Push button without central locking type.

All models up to (VIN) 1A622423.

DEF ONE TEN, DEF NINETY, DEF110, DEF90



Front Right Hand Basic Door Assembly

BEARMACH

BR 1883R

Basic lower.

SIIA88, SIIA109, SII88, SII109, SIII88, SIII109



BR 1883R

Front Left Hand Basic Door Assembly

BEARMACH

BR 2199R

Basic lower.

SIIA88, SIIA109, SII88, SII109, SIII88, SIII109



BR 2199R

Front Right Hand Door Assembly

BEARMACH

MXC7958R

Front - Right hand. Push button without central locking type.

All models up to (VIN) 1A622423.

DEF ONE TEN, DEF NINETY, DEF110, DEF90



MXC7958R

Fibre Glass Bonnet

BEARMACH

BA 7830

DEF110, DEF90 PUMA



BA 7830

Radiator Grille Panel

BEARMACH

330950

Up to suffix A.

SII, SII88, SII109



330950

336466

From suffix B.

SIIA88, SIIA109



336466

Right Hand Floor Panel

BEARMACH

ASR1594

Right hand.

DISC01



ASR1594

Panels



ASR1595



BA 2011



BA 2011A



BA 2011B



BA 2012



BA 2012A



BA 2012B

Left Hand Floor Panel

BEARMACH

ASR1595

Left hand.

DISC01



Right Hand Door Pillar

BEARMACH

BA 2011

Right hand. Includes pillar bracket.

DEF ONE TEN, SIIA88, SIIA109, DEF NINETY, DEF110, DEF90, SII88, SII109, SIII88, SIII109



BA 2011A

Pillar only.

DEF ONE TEN, DEF NINETY, DEF110, DEF90, SII88, SII109, SIII88, SIII109



Right Hand Lower Door Pillar Bracket

BEARMACH

BA 2011B

Bare.

DEF ONE TEN, SIIA88, SIIA109, DEF NINETY, DEF110, DEF90, SII88, SII109, SIII88, SIII109



Left Hand Door Pillar

BEARMACH

BA 2012

Includes pillar bracket.

DEF ONE TEN, DEF NINETY, DEF110, DEF90, SII88, SII109, SIII109



BA 2012A

Pillar only.

DEF ONE TEN, SIIA88, SIIA109, DEF NINETY, DEF110, DEF90, SII88, SII109, SIII88, SIII109



Left Hand Lower Door Pillar Bracket

BEARMACH

BA 2012B

Bare.

DEF ONE TEN, SIIA88, SIIA109, DEF NINETY, DEF110, DEF90, SII88, SII109, SIII88, SIII109



Right Hand Drive Footwell Pair

BEARMACH



BA 2022

All RHD models.

SIIA88, SIIA109, DEF NINETY, SII88, SII109, SIII88, SIII109



BA 2022

Left Hand Footwell For Left Hand Drive

BEARMACH



BA 2022A

All LHD models.

SIIA88, SIIA109, SII88, SII109, SIII88, SIII109



BA 2022A

Right Hand Footwell For Right Hand Drive

BEARMACH



BA 2022B

All LHD models.

SIIA88, SIIA109, SII88, SII109, SIII109



BA 2022B

Right Hand Drive Footwells Pair

BEARMACH



BA 2022D

All RHD model.

DEF ONE TEN, DEF NINETY, DEF110, DEF90



BA 2022D

Left Hand Drive Footwells Pair

BEARMACH



BA 2022E

Pair of footwells.

All LHD models.

DEF ONE TEN, DEF NINETY, DEF110, DEF90

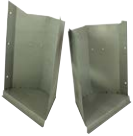

BA 2022E

Left Hand Footwell For Right Hand Drive

BEARMACH



BA 2022L

All RHD models.

DEF ONE TEN, DEF NINETY, DEF110, DEF90, SII88,



BA 2022L

Panels



BA 2022R

Right Hand Footwell For Right Hand Drive

BEARMACH

BA 2022R

All RHD models.

DEF ONE TEN, DEF NINETY, DEF110, DEF90, SII88,



BA 2031L

Left Hand Corner Panel Bulkhead Repair

BEARMACH

BA 2031L

Around vent aperture.

DEF ONE TEN, SIIA88, SIIA109, DEF NINETY, DEF110, DEF90, SII88, SII109, SIII88, SIII109



BA 2031R

Right Hand Corner Panel Bulkhead Repair

BEARMACH

BA 2031R

Around vent aperture.

DEF ONE TEN, SIIA88, SIIA109, DEF NINETY, DEF110, DEF90, SII88, SII109, SIII88, SIII109



BA 2032

Left Hand Footwell

BEARMACH

BA 2032

Left hand.

RRC



BA 2033

Right Hand Footwell

BEARMACH

BA 2033

Right hand.

RRC



BA 2045

Left hand Inner Wing Repair Panel

BEARMACH

BA 2045

Left hand.

RRC



Left Hand Inner Wing Repair Panel

BEARMACH

BA 20450A

Left hand.

DISC01



BA 20450A

Right Hand Inner Wing Repair Panel

BEARMACH

BA 2046

Right hand.

RRC

BA 2046A

Right hand.

DISC01



BA 2046



BA 2046A

Front Right Hand Mud Shield

BEARMACH

BR 0279

Footwell forward right hand.

SIIA88, SIIA109, SII88, SII109



BR 0279

Front Left Hand Mud Shield

BEARMACH

BR 0280

Footwell forward left hand.

SIIA88, SIIA109, SII88, SII109



BR 0280

Rear Right Hand Quarter Panel

BEARMACH

BR 0340

Right hand.

All models except Hicap.

DEF ONE TEN, DEF NINETY, DEF110, DEF90, DEF PUMA 110, SIII88, SIII109



BR 0340

Rear Left Hand Quarter Panel

BEARMACH

BR 0343

Left hand.

All models except Hicap.

DEF ONE TEN, DEF110, DEF90, DEF PUMA 110, SIII88, SIII109



BR 0343

Panels



BR 1477

Front Right Hand Mud Shield

BEARMACH

BR 1477

All models from 1969 on.

SIIA88, SIIA109, SIII88, SIII109



BR 1478

Front Left Hand Mud Shield

BEARMACH

BR 1478

All models from 1969 on.

SIIA88, SIIA109, SIII88, SIII109



BR 1904

Front Right Hand Panel Cover

BEARMACH

BR 1904

All models from 1969 on.

SIIA88, SIIA109, SIII88, SIII109



BR 1905

Front Left Hand Panel Cover

BEARMACH

BR 1905

All models from 1969 on.

SIIA88, SIIA109, SIII88, SIII109



BR 2177

Steering Box Cover For Right Hand Drive

BEARMACH

BR 2177

All RHD models.

SIIA88, SIIA109, SII88, SII109, SIII88, SIII109



MWC4840

Right Hand Wheelarch Panel

BEARMACH

MWC4840

Rear - Right hand.

All 5 door models.

DISC01



Left Hand Wheelarch Panel

BEARMACH

MWC4841

Rear - Left hand.

All 5 door models.

DISC01



MWC4841

Boot Floor Panel

BEARMACH

MWC7600

DISC01



MWC7600

Rear Right Hand Sill Panel

BEARMACH

337710

Rear right hand.

All station wagon models from 1968 on.

SIIA109, SIII109



337710

Rear Left Hand Sill Panel

BEARMACH

337711

Rear left hand.

All station wagon models from 1968 on.

SIIA109, SIII109



337711

Right Hand Outer Sill

BEARMACH

ALR3282

Right hand.

All 5 door models.

DISC01



ALR3282

Left Hand Outer Sill

BEARMACH

ALR3283

Left hand.

All 5 door models.

DISC01



ALR3283

Panels



ASR1194

Right Hand Outer Sill

BEARMACH

ASR1194

Right hand.

DISC02 L318



ASR1195

Left Hand Outer Sill

BEARMACH

ASR1195

Left hand.

DISC02 L318



BA 2047

Outer Left Hand Sill Repair Panel

BEARMACH

BA 2047

Left hand.

All 2 door models up to Aug 1982.

RRC



BA 2048

Outer Right Hand Sill Repair Panel

BEARMACH

BA 2048

Right hand

All 2 door models up to Aug 1982.

RRC



BR 0345

Front Right Hand Outer Sill

BEARMACH

BR 0345

Front - Right hand.

DEF ONE TEN, DEF NINETY, DEF110, DEF90, DEF PUMA 110, DEF PUMA 90



BR 0346

Front Left Hand Outer Sill

BEARMACH

BR 0346

Front - Left hand.

DEF ONE TEN, DEF NINETY, DEF110, DEF90, DEF PUMA 110, DEF PUMA 90



Rear Right Hand Outer Sill

BEARMACH

BR 0347

Rear - Right hand.

DEF NINETY, DEF90

BR 0347

Rear Left Hand Outer Sill

BEARMACH

BR 0348

Rear - Left hand.

DEF NINETY, DEF90

BR 0348

Front Right Hand Sill Panel

BEARMACH

BR 3157

Front - Right hand.

All models from 1968 on.

SIIA188

BR 3157

Front Left Hand Sill Panel

BEARMACH

BR 3158**SIII**

BR 3158

Rear Right Hand Sill Panel

BEARMACH

BR 3166

Rear - Right hand.

All models except station wagon.

SIII109

BR 3166

Rear Left Hand Sill Panel

BEARMACH

BR 3167

Rear - Left hand.

All models except station wagon.

SIII109

BR 3167

BR 3348

Rear - Left hand.

All models from 1968 on.

SIIA88, SIII88

BR 3348

Panels



BR 3347

Rear Right Hand Sill Panel

BEARMACH

BR 3347

All models from 1968 on.

SIIA88, SIII88



BR 3556

Left Hand Inner Sill

BEARMACH

BR 3556

Left hand.

All 2 and 4 door models except LWB.

RRC



BR 3557

Right Hand Inner Sill

BEARMACH

BR 3557

Right hand.

All 2 and 4 door models except LWB.

RRC



BR 3558

Right Hand Outer Sill

BEARMACH

BR 3558

Right hand.

All 2 door models up to Aug 1982.

RRC



BR 3559

Left Hand Outer Sill

BEARMACH

BR 3559

Left hand.

All 2 door models up to Aug 1982.

RRC



MRC5049

Right Hand Sill Panel

BEARMACH

MRC5049

Rear - Right hand.

All models except station wagon and Hicap.

DEF ONE TEN, DEF110



Left Hand Sill Panel

BEARMACH



MRC5050

Rear - Left hand.

All models except station wagon and Hicap.

DEF ONE TEN, DEF110



MRC5050

Right Hand Outer Sill

BEARMACH



MWC7502

Right hand.

All 3 door models.

DISC01



MWC7502

Left Hand Outer Sill

BEARMACH



MWC7503

Left hand.

All 3 door models.

DISC01



MWC7503

Right Hand Inner Sill

BEARMACH



MWC9060

Right hand.

DISC01



MWC9060

Left Hand Inner Sill

BEARMACH



MWC9061

Left hand.

DISC01



MWC9061

Right Hand Outer Sill

BEARMACH



STC85

RRC



STC85

Left Hand Outer Sill

BEARMACH



STC86

Left hand.

RRC



STC86

Panels



ALR6851R



BIC710250R



BR 1716



RTC6247R



RTC6248R



ALR6121R



ASB710270R

Tailgate

BEARMACH

ALR6851R

With provision for spare wheel carrier.

All hard top/station wagon models from (VIN) KA929578 to 1A622423.

DEF110, DEF90



ALR6852R

Without provision for spare wheel carrier.

All hard top/station wagon models from (VIN) KA929578 to 1A622423.

DEF110



BIC710250R

From 2A622424.

DEF110, DEF130, DEF90, DEF PUMA 110, DEF PUMA 130, DEF PUMA 90



BR 1716

All hard top/station wagon models with Safari type tailgate and vehicles with two hinges.

SIIA88, SIIA109, SII88, SII109, SIII88, SIII109



Safari Tailgate Without Glass

BEARMACH

RTC6247R

Safari, without glass. With provision for spare wheel carrier.

All hard top/station wagon models up to (VIN) AA241999, and vehicles with three hinges.

DEF ONE TEN, SIIA88, SIIA109, DEF NINETY, DEF110, SII88, SII109, SIII88, SIII109



Tailgate Door

BEARMACH

RTC6248R

Safari, without glass. Without provision for spare wheel carrier.

All hard top/station wagon models up to (VIN) AA241999, and vehicles with three hinges.

DEF ONE TEN, SIIA88, SIIA109, DEF NINETY, DEF110, SII88, SII109, SIII88, SIII109



Front Left Hand Wing

BEARMACH

ALR6121R

Outer. Left hand.

All models from (VIN) MA939976 to WA15986.

DEF110, DEF90



Front Left Hand Wing

BEARMACH

ASB710270R

Outer. Left hand.

All diesel models from (VIN) XA15987 on.

DEF110, DEF90



Front Right Hand Wing

BEARMACH

ALR6122R

Outer. Right hand.

All models from (VIN) MA939976 to WA15986.

DEF110, DEF90



ALR6122R

ASB710260R

Outer. Right hand.

All diesel models from (VIN) XA15987 on.

DEF110, DEF90



ASB710260R

Right Hand Wing Top

BEARMACH

BA 9300

Wing top only. No front panel.

DEF L316, DEF



BA 9300

Left Hand Wing Top

BEARMACH

BA 9301

Wing top only. No front panel.

DEF L316, DEF



BA 9301

Headlamp Panel

BEARMACH

BA 9300F

Right hand front panel only to (VIN) LA939975.

DEF110, DEF130, DEF90



BA 9300F

BA 9301F

Left hand front panel only to (VIN) LA939975.

DEF110, DEF130, DEF90



BA 9301F

Right Hand Wing Front With Air Hole

BEARMACH

BR 0933

Outer with air hole right hand.

All LHD models.

SIII88, SIII109



BR 0933

Panels



BR 0933P

Front Right Hand Plastic Wing Front

BEARMACH

BR 0933P

Plastic outer with air hole right hand.

All LHD models.

SIII88, SIII109



BR 0934

Front Left Hand Wing Front With Air Hole

BEARMACH

BR 0934

Outer with air hole left hand.

All RHD models.

SIII88, SIII109



BR 0934P

Front Left Hand Plastic Wing

BEARMACH

BR 0934P

Plastic outer with air hole left hand.

All RHD models.

SIII88, SIII109



BR 1144R

BR 1144R

Plastic. Left hand. Exposed door hinge type.

All 2 and 4 door models up to (VIN) FA374642.

RRC



MXC1409R

BR 1869P

No air hole. All LHD models.

SIIA88, SIIA109, SII88, SII109, SIII88, SIII109

MXC1409R

Plastic. Left hand. 4 door models from (VIN) FA374642.

RRC



BR 1140R

Front Right Hand Plastic Wing

BEARMACH

BR 1140R

Plastic. Right hand. Exposed door hinge type.

All 2 and 4 door models up to (VIN) FA374642.

RRC



BR 1868P

BR 1868P

No air hole. All RHD models.

SIIA88, SIIA109, SII88, SII109, SIII88, SIII109

MXC1408R

Plastic. Right hand.

RRC



MXC1408R

Front Left Hand Wing

BEARMACH

**BR 1868**

No air hole. All RHD models.

SIIA88, SIIA109, SII88, SII109, SIII88, SIII109**BR 1869**

No air hole. All LHD models.

SIIA88, SIIA109, SII88, SII109, SIII88, SIII109

BR 1869

Front Right Hand Plastic Wing Without Repeater

BEARMACH

**BR 2391P**

Plastic outer. Right hand.

All models up to (VIN) LA939975.

DEF ONE TEN, DEF NINETY, DEF110, DEF90

BR 2391P

Front Left Hand Plastic Wing Without Repeater

BEARMACH

**BR 2392P**

Plastic outer. Left hand.

All petrol and normally aspirated diesel models up to (VIN) LA939975.

DEF ONE TEN, DEF NINETY, DEF110, DEF90

BR 2392P

Front Offside Plastic Wing With Vent

BEARMACH

**BR 2393P**

Right hand. With vent.

All 300TDi and TD5 diesel models.

DEF110, DEF90

BR 2393P

Front Nearside Plastic Wing With Vent

BEARMACH

**BR 2394P**

Left hand. With vent.

All 200TDi and Turbo D models.

DEF ONE TEN, DEF NINETY, DEF110, DEF90

BR 2394P

Air Conditioning Plastic Radiator Grille Frame

BEARMACH

**ASJ710060**

Plastic. With manual air conditioning.

DEF110, DEF130, DEF90

ASJ710060

Panels



BK 0193

Front Grille Screw Kit

BEARMACH

BK 0193

Standard.

DEF ONE TEN, DEF NINETY, DEF110, DEF130, DEF90



BTR451

Horizontal Front Grille

BEARMACH

BTR451

1986 - 1991.

RRC



BR 1862R

Right Hand Side Screen Without Glass

BEARMACH

BR 1862R

All models up to (VIN) AA27266.

DEF ONE TEN, DEF NINETY, SIIA88, SIIA109, SII88, SII109, SIII88, SIII109



BR 2313R

Left Hand Side Screen Without Glass

BEARMACH

BR 2313R

All models up to (VIN) AA27266.

DEF ONE TEN, DEF NINETY, SIIA88, SIIA109, SII88, SII109, SIII88, SIII109



AWR2214

Right Hand Air Duct Grille For Left Hand Drive

BEARMACH

AWR2214

Right hand.

1987 on LHD Models.

DEF 110, DEF130, DEF90, DEF PUMA 110, DEF PUMA 90, DEF PUMA 90



AWR2215

Left Hand Air Duct Grille For Right Hand Drive

BEARMACH

AWR2215

Left hand.

1987 on LHD Models.

DEF 110, DEF130, DEF90, DEF PUMA 110, DEF PUMA 90, DEF PUMA 90



Right Hand Blanking Plate For Right Hand Drive

BEARMACH

AWR2216

Right hand.

1987 on LHD Models.

DEF 110, DEF90



AWR2216

Left Hand Blanking Plate For Left Hand Drive

BEARMACH

AWR2217

Left hand.

1987 on LHD Models.

DEF 110, DEF130, DEF90, DEF PUMA 110, DEF PUMA 90, DEF PUMA 90



AWR2217

Front Grille

BEARMACH

BR 0546

Silver with badge.

SIII88, SIII109



BR 0546

Grille

BEARMACH

LR036712

Except Sport/Dynamic Evo - Dark atlas. With speed control.

RR EVO L538



LR036712

Radiator Grille

BEARMACH

MXC5649P

All models up to (VIN) LA81991.

DISC01



MXC5649P

Front Grille

BEARMACH

BR 0548

Black.

DEF ONE TEN, DEF NINETY, DEF110, DEF130, DEF90, DEF PUMA 110,

DEF PUMA 130, DEF PUMA 90



BR 0548

Bumpers & Bumperettes



BA 038T

Side Rail with Silver Chequer Plate (Pair)

BEARMACH

BA 038T

Tomb raider style protection bars.

DEF110



BA 167

2 Door Side Moulding Kit

BEARMACH

BA 167

Available in black with chrome strip. These attractive mouldings not only enhance the appearance of the car but also provide protection for your vehicle. Easy to fit, no drilling required.

RRC



BA 168

4 Door Side Moulding Kit

BEARMACH

BA 168

Easy to fit. No drilling required.

Up to 1991.

RRC



BA 168A

BA 168A

Easy to fit. No drilling required.

Up to 1991.

RRC



BA 2054

3/5 Door Chrome Side Moulding Kit

BEARMACH

BA 2054

These rubber strips are easily fitted to your vehicle to aid protection against minor dings and scrapes with a chrome insert, they also enhance the look of your vehicle.

DISC01



BA 2054/

5 Door Side Moulding Kit

BEARMACH

BA 2054/

These rubber strips are easily fitted to your vehicle to aid protection against minor dings and scrapes. With a chrome insert, they also enhance the look of your vehicle.

DISC01



Heavy Duty Galvanised Bumperettes

BEARMACH



BA 290G

These are very practical and give your vehicle a very individual look. Now with extra Chequer-plate tread.

SIIA88, SIIA109, DEF110, DEF130, DEF90, SIII88, SIII109



BA 290G

Side Moulding Kit

BEARMACH



BA 4400

These rubber strips are easily fitted to your vehicle to aid protection against minor dings and scrapes. With a chrome insert, they also enhance the look of your vehicle.

DISC03 L319, DISC04 L319



BA 4400

Bumper with LED Light Kit

BEARMACH



BA 7820

Including integrated Ring LED day running lights.

DEF110, DEF130, DEF90, DEF PUMA 110, DEF PUMA 130, DEF PUMA 90



BA 7820

Side Steps

BEARMACH



BFA 2006

3/5 Door - Galvanised with rubber tread. Galvanised steel construction ensures maximum resistance to corrosion. The flat edges are encased in rubber. Fixes to existing holes in sub frame.

FREE1 L314



BFA 2006

3 Door Side Moulding Kit

BEARMACH



BFA 7001

FREE1 L314



BFA 7001

5 Door Side Moulding Kit

BEARMACH



BFA 7002

Defend your vehicle from bumps and scuffs with this easy to fit Bearmach rubber side moulding kit. Protect your vehicle whilst simultaneously adding some visual enhancement with the sleek chrome insert.

FREE1 L314



BFA 7002

Bumpers & Bumperettes



BA 090

Black Rear Bumperettes

BEARMACH

BA 090

Pair. Steel folded section construction with sturdy brackets. Bolts directly in place of the existing grab handles and affords good protection. Black nylon coated.

SIIA88, SIIA109, DEF110, DEF90, SII88, SII109, SIII88, SIII109



BA 090G

Bumperettes

BEARMACH

BA 090G

Heavy duty 1" tube construction complete with brackets. Available in three finishes. Bolts directly in place of existing grab handles and affords good protection. Must use jack extension (BA 2140) when using standard vehicle jack. Will not fit with spare wheel carrier: BA 132. Pair.

SIIA88, SIIA109, DEF130, DEF90, DEF PUMA 110, DEF PUMA 130, DEF PUMA 90, SII88, SII109, SIII88, SIII109



BA 090S

Stainless Rear Bumperette

BEARMACH

BA 090S

Pair. Heavy duty 1" tube construction complete with brackets. Available in three finishes. Bolts directly in place of existing grab handles and affords good protection. Must use jack extension (BA 2140) when using standard vehicle jack. Will not fit with spare wheel carrier: BA 132

SIIA88, SIIA109, DEF110, DEF130, DEF90, DEF PUMA 110, DEF PUMA 130, DEF PUMA 90 SII88, SII109, SIII88, SIII109,



BA 090T

Rear Black Bumperette

BEARMACH

BA 090T

Give your Land Rover some style with this pair of black nylon coated bumperettes. Constructed from heavy duty 1" tube and supplied complete with brackets. Bolts directly in place of the existing grab handles and offers good protection to your vehicle.

SIIA88, SIIA109, DEF110, DEF130, DEF90, DEF PUMA 110, DEF PUMA 130, DEF PUMA 90 SII88, SII109, SIII88, SIII109,



Black Rear Heavy Duty Bumperette

BEARMACH



BA 290

Give your vehicle some practical individuality and protect your rear end with these heavy duty rear bumperettes with a chequer plate tread and black powder coated finish.

SIIA88, SIIA109, DEF110, DEF130, DEF90, SIII88, SIII109 Except TD5 models.



BA 290

Right Hand Military Style Bumperette

BEARMACH



RRC2970

Made from heavy gauge steel and powder coated for durability. Some drilling of crossmember may be required. Will fit with spare wheel carrier: BA 132.

DEF110, DEF130, DEF90, SII88, SII109, SIII88, SIII109



RRC2970

Left Hand Military Style Bumperette

BEARMACH



RRC2971

Made from heavy gauge steel and powder coated for durability. Some drilling of crossmember may be required. Will fit with spare wheel carrier: BA 132.

Series II 19.

DEF110, DEF130, DEF90, SII88, SII109, SIII88, SIII109



RRC2971

Rear Heavy Duty Bumper

BEARMACH



BA 4140

All metal heavy duty rear bumper. 1995-2001.

RR P38

BA 4142

All metal heavy duty rear bumper.

200 TDi.

DISC01



BA 4140



BA 4142

Twin DRL Bumper

BEARMACH



BA 4145

DEF110, DEF90, DEF PUMA 110, DEF PUMA 90



BA 4145

Black Non-Winch Tubular Bumper

BEARMACH



BA 4210

Black with silver bash plate.

All Defender models.



BA 4210

Bumpers & Bumperettes



BA 4211

DRL Non-Winch Tubular Bumper

BEARMACH

BA 4211

Black with silver bash plate. Including Ring daytime running lights.

DEF110, DEF130, DEF90, DEF PUMA 110, DEF PUMA 130, DEF PUMA 90



BA 4212

Silver Non-Winch Tubular Bumper

BEARMACH

BA 4212

Silver with black bash plate.

DEF110, DEF130, DEF90, DEF PUMA 110, DEF PUMA 130, DEF PUMA 90



BA 4213

Tubular Bumper

BEARMACH

BA 4213

Silver with black bash plate. Including Ring daytime running lights.

DEF110, DEF130, DEF90, DEF PUMA 110, DEF PUMA 130, DEF PUMA 90



BA 7872

DRL Non-Winch Bumper

BEARMACH

BA 7872

HD bumper with day light running lights jacking points and the facility for recovery shackles.

DISC02 L318



BK 0190

Bumper Bolt Kit

BEARMACH

BK 0190

Standard.

DEF ONE TEN, DEF NINETY, DEF110, DEF130, DEF90, DEF PUMA 110, DEF PUMA 130, DEF PUMA 190



BK 0190S

Stainless Steel Bumper Bolt Kit

BEARMACH

BK 0190S

DEF110, DEF130, DEF90, DEF PUMA 110, DEF PUMA 130, DEF PUMA 90



Front Galvanised Bumper

BEARMACH

BR 2321

SIIA, SIIA109, SII88, SII109, SIII88, SIII109



BR 3691

Front. Galvanised.

Alternative to Standard black painted item up to (VIN) WA138479.

DEF ONE TEN, DEF NINETY, DEF110, DEF90



BR 2321

Front Galvanised Military Bumper

BEARMACH

DPB000270GALV

Alternative to standard black painted item up to (VIN) WA138479. Not supplied with pin.

DEF ONE TEN, DEF NINETY, DEF110, DEF90



DPB000270GALV

Front Black Bumper with Holes

BEARMACH

DPB501190PMA

Black.

DEF ONE TEN, DEF NINETY, DEF110, DEF90



DPB501190PMA

Front Bumper with No Holes

BEARMACH

NTC4657

Front. Black coated over zinc.

DEF ONE TEN, DEF NINETY, DEF110, DEF90



NTC4657

Right Hand Bumper Spoiler

BEARMACH

LR026536

Changsu Plant Build (Non-sport/Dynamic).

RR EVO L538



LR026536

Left Hand Bumper Spoiler

BEARMACH

LR026537

Changsu Plant Build (Non-sport/Dynamic).

RR EVO L538



LR026537

Bumpers & Bumperettes



LR026539

Front Bumper Tow Hook Cover

BEARMACH

LR026539

LR026539 Superseeds to LR048510 from (V)DH781257 to (V)FH999999.

RR EVO L538



LR027589

Front Right Hand Wing with Bracket

BEARMACH

LR027589

RR EVO L538



LR027590

Front Left Hand Wing with Bracket

BEARMACH

LR027590

RR EVO L538



LR027864

Front Right Hand Dynamic Bumper Spoiler

BEARMACH

LR027864

Sport/Dynamic.

RR EVO L538: All models from EG000001.



LR027865

Front Left Hand Dynamic Bumper Spoiler

BEARMACH

LR027865

Sport/Dynamic.

RR EVO L538: All models from EG000001.



LR028550

Front Right Hand Black Bumper Moulding

BEARMACH

LR028550

From (V)EG000001.

RR EVO L538



LR028551

Front Left Hand Black Bumper Moulding

BEARMACH

LR028551

Left hand. From (V)EG000001.

RR EVO L538



Front Bumper Tow Hook Cover

BEARMACH

LR028187

from (V)EG000001 to FH999999.

RR EVO L538



LR028187

Front Bumper with Headlamp Washer

BEARMACH

LR036137

Except Sport/Dynamic Evo. For use with headlamp power wash/front parking aid/with and without rear view camera.

RR EVO L538



LR036137

Front Primed Bumper

BEARMACH

LR038565

For Sport/Dynamic With headlamp power wash/front parking aid/with surround camera system.

RR EVO L538

LR072260

For Sport/Dynamic with headlamp power wash/front parking aid/with and without rear view camera.

RR EVO L538 from EG000001.



LR038565



LR072260

Front Bumper Reinforcement

BEARMACH

LR055992

From (V)EG000001.

RR EVO L538



LR055992

Security & Hinges



BK 0193

Front Grille Screw Kit

BEARMACH

BK 0193

Standard.

DEF ONE TEN, DEF NINETY, DEF110, DEF130, DEF90



BA 8750

Tail Gate Strut Conversion 2002 onwards

BEARMACH

BA 8750

DEF L316, DEF



BA 8751

Tail Gate Strut Conversion up to 2002

BEARMACH

BA 8751

DEF



BA 7501

Stainless Steel Vent Pin Set of 4

BEARMACH

BA 7501

DEF ONE TEN, DEF NINETY, DEF110: All models without air conditioning.
DEF130, DEF90: All models without air conditioning. SII88, SII109,
SIII88, SIII109



BK 0187

Front 2 Door Hinge Bolt Kit

BEARMACH

BK 0187

2 door front - Standard. Stainless steel.

DEF ONE TEN, DEF NINETY, DEF110, DEF130, DEF90, DEF PUMA 110,
DEF PUMA 130, DEF PUMA 90



BK 0188

Safari Door Hinge Bolt Kit

BEARMACH

BK 0188

Stainless steel.

DEF ONE TEN, DEF NINETY, DEF110, DEF130, DEF90, DEF PUMA 110,
DEF PUMA 130, DEF PUMA 90



BK 0189

Bonnet Hinge Kit

BEARMACH

BK 0189

Stainless steel.

DEF ONE TEN, DEF NINETY, DEF110, DEF130, DEF90, DEF PUMA 110,
DEF PUMA 130, DEF PUMA 90



Station Wagon Door Hinge Bolt Kit

BEARMACH



BK 0194

Fixes car set of 8 hinges; includes 28 bolts, 8 'J' clips, 16 nyloc nuts and washers. Stainless steel.

All station wagon models.

DEF ONE TEN, DEF110, DEF130, DEF90, DEF PUMA 110, DEF PUMA 130, DEF PUMA 90



BK 0194

Front Metric Door Hinge Bolt Kit

BEARMACH



BK 0350

4 hinges with all the later type fittings.

DEF110, DEF130, DEF90



BK 0350

Rear Metric Door Hinge Bolt Kit

BEARMACH



BK 0351

4 hinges with all the later type fittings.

DEF PUMA 90

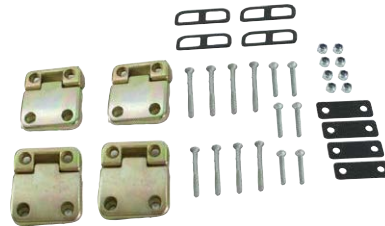

BK 0351

4 Door Metric Hinge Bolt Kit

BEARMACH



BK 0352

4 hinges with all the later type fittings.

DEF PUMA 110

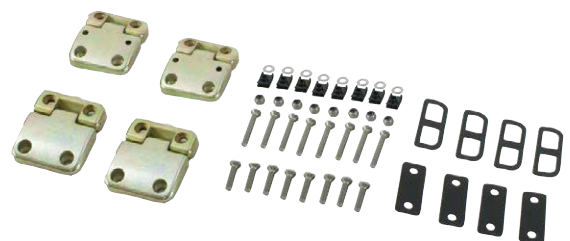

Front Stainless Steel Door Hinge Bolt Kit

BEARMACH



BK 0353

4 hinges with all the later type fittings. In stainless steel.

All Defender models.

4 Door Stainless Steel Hinge Bolt Kit

BEARMACH



BK 0354

4 hinges with all the later type fittings. In stainless steel.

SIII, All Defender models.

BK 0353

Security & Hinges



BK 0355

Metric Tailgate Door Hinge Kit

BEARMACH

BK 0355

DEF90, DEF PUMA 90



BR 0192A

Right Upper Door Hinge

BEARMACH

BR 0192A

Front door. Upper right hand.

All models from (VIN) WA13848 on.

DEF110, DEF90



BR 0193A

Left Hand Upper Door Hinge

BEARMACH

BR 0193A

Front door. Upper left hand.

All models from (VIN) WA13848 on.

DEF110, DEF90



BR 1115

Rear Upper Door Hinge

BEARMACH

BR 1115

All station wagon and hard top models.

DEF ONE TEN, SIIA88, SIIA109, DEF NINETY, DEF110, SII88, SII109, SIII88, SIII109



BR 1122A

Door Hinge

BEARMACH

BR 1122A

Front door. Lower right hand.

All models from (VIN) WA138480 on.

DEF110, DEF90



BR 1170A

BR 1170A

Front door. Lower left hand.

All models from (VIN) WA138480 on.

DEF110, DEF90



Stainless Steel Hinge Pin Kit

BEARMACH



BR 1365S

Includes hinge pin, bush, spring, washer and nut.

All hard top and station wagon models with Safari rear door.

**DEF ONE TEN, SIIA88, SIIA109, DEF NINETY, DEF110, DEF 130, DEF 90,
DEF PUMA 110, DEF PUMA 130, DEF PUMA 90, SI LWB, SI SWB, SII88,
SII109, SIII88, SIII109**



BR 1365S

Door Lock Button Kit

BEARMACH



BK 0203

DEF110, DEF130, DEF90, DEF PUMA 110, DEF PUMA 130, DEF PUMA 90, RRC



BK 0203

Lock Set

BEARMACH



BR 0489

SI SWB, SI LWB, SII88, SII109, SIII88, SIII109: All petrol models.

SIIA88, SIIA109: All petrol models without steering lock.

DEF NINETY, DEF ONE TEN: All models (VIN) EA314174 onwards.

DEF90, DEF110: All models to (VIN) 1A622423.

BR 2109

SIII88, SIII109: All models with private door locks, without anti burst locks. **SIIA88, SIIA109:** All models with private door locks from 1967.

CWC500190

Including P10/P30.

All Models from (2A) 2002 onwards.

DEF90, DEF PUMA 90

CWC5001902

Including P10/P30. 2 lock barrels.

All Models from (2A) 2002 onwards.

DEF90, DEF PUMA 90

MTC6503R

Includes 2 barrels with 2 keys (not steering lock).

All models up to (VIN) 1A622423.

DEF ONE TEN, DEF NINETY, DEF110, DEF90

MTC6504R

Includes 3 barrels with 2 keys (not steering lock).

All models up to (VIN) 1A622423.

DEF ONE TEN, DEF NINETY, DEF110, DEF90

MTC6505R

Includes 4 barrels with 2 keys (not steering lock).

All models up to (VIN) 1A622423.

DEF ONE TEN, DEF NINETY, DEF110, DEF90



BR 0489



BR 2109



CWC500190



CWC5001902



MTC6503R



MTC6505R

Security & Hinges



RTC3022



BR 1277



BR 1278



BR 1279R



BR 1277L



MTC7592

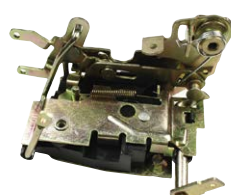

MTC7593

Lock Set

BEARMACH

RTC3022

DEF NINETY, DEF ONE TEN: All models not fitted with Santana locks up to (VIN) AA270226. All other models from (VIN) AA270227.

DEF90, DEF110: All models to (VIN) 1A622423



Steering Lock Set

BEARMACH

BR 1277

All 2.5L TDi, 2.5L TD5 and 2.4L/2.2L TDCi diesel models.

DEF ONE TEN, DEF NINETY, DEF110, DEF 90,

BR 1278

All 2.5L NA diesel and Turbo Diesel models.

DEF ONE TEN, DEF NINETY

BR 1279R

All automatic models to (VIN) BA147008. All 4 door manual models to (VIN) BA147004. All 2 door models to (VIN) BA147036.

RRC



Steering Lock Set from 2A Chassis

BEARMACH

BR 1277L

All Models from (2A) 2002 onwards.

DEF 90



Left Hand Front Door Latch

BEARMACH

MTC7592

Front - Left hand.

DISCO1, RRC



Right Hand Front Door Latch

BEARMACH

MTC7593

Front - Right hand.

DISCO1, RRC



Right Hand Rear Door Latch

BEARMACH

MWC1488

Rear door. Right hand.

All station wagon/crew cab models.

DEF ONE TEN, DEF110

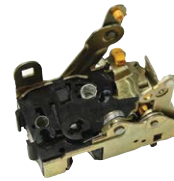

MWC1488

Left Hand Rear Door Latch

BEARMACH

MWC1489

Rear door. Left hand.

All station wagon/crew cab models.

DEF ONE TEN, DEF110

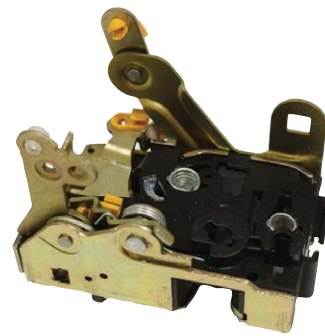

MWC1489

Tailgate Latch

BEARMACH

MXC2008

Rear door.

DISC01



Ignition Lock Set

BEARMACH

NRC8279R

RRC

PRC8907R

Without shift interlock.

RRC

STC1435R

Without shift interlock.

All models (VIN) MA81992 on except Japan.

DISC01, RRC

STC981R

Without shift interlock.

All models to (VIN) LA81991 except Japan.

DISC01



NRC8279R

PRC8907R



STC1435R

STC981R

Right Hand Tailgate Lock

BEARMACH

STC2873

Tailboard. Right hand. Basic lock.

All pick up models except Hicap.

DEF ONE TEN, DEF NINETY, DEF110, DEF90



STC2873

Chequer Plate



BA 113



BA 113-3



BA 113A



BA 113B



BA 113B-3



BA 113B-3P

2 mm Aluminium Wing Protector

BEARMACH

BA 113

Protect your vehicle and climb safely to your roof rack with this pair of front wing protectors. Made from 2 mm chequer-plate aluminium you'll be sure to turn heads with this stylish accessory.

DEF110, DEF130, DEF90, DEF PUMA 110, DEF PUMA 130, DEF PUMA 90



3 mm Aluminium Wing Chequer Plate

BEARMACH

BA 113-3

Made from aluminium chequer-plate. Not only do these enhance the appearance of your vehicle but also allow you to step on the wing to gain access to the roof rack.

DEF110, DEF130, DEF90, DEF PUMA 110, DEF PUMA 130, DEF PUMA 90



2 mm Aluminium Wing Chequer Plate with No Holes

BEARMACH

BA 113A

Made from aluminium chequer-plate. Not only do these enhance the appearance of your vehicle but also allow you to step on the wing to gain access to the roof rack.

SIII88, SIII109



2 mm Black Wing Chequer Plate

BEARMACH

BA 113B

Made from aluminium chequer-plate. Not only do these enhance the appearance of your vehicle but also allow you to step on the wing to gain access to the roof rack.

DEF110, DEF130, DEF90, DEF PUMA 110, DEF PUMA 130, DEF PUMA90



3 mm Black Wing Chequer Plate

BEARMACH

BA 113B-3

Made from aluminium chequer-plate. Not only do these enhance the appearance of your vehicle but also allow you to step on the wing to gain access to the roof rack.

DEF110, DEF130, DEF90, DEF PUMA 110, DEF PUMA 130, DEF PUMA 90



3 mm Plain Aluminium Wing Protector

BEARMACH

BA 113B-3P

This is plain aluminium, pre-drilled for fitment.

DEF110, DEF130, DEF90, DEF PUMA 110, DEF PUMA 130, DEF PUMA 90



2 mm Black Wing Chequer Plate with No Hole

BEARMACH

BA 113C

Made from aluminium chequer-plate. Not only do these enhance the appearance of your vehicle but also allow you to step on the wing to gain access to the roof rack.

DEF110, SIII88, SIII109



BA 113C

3 mm Aluminium Wing Chequer Plate

BEARMACH

BA 113D

Made from aluminium chequer-plate. Not only do these enhance the appearance of your vehicle but also allow you to step on the wing to gain access to the roof rack.

DEF110, DEF130, DEF90, DEF PUMA 110, DEF PUMA 130, DEF PUMA 90



BA 113D

3 mm Black Wing Chequer Plate With Aerial Hole

BEARMACH

BA 113E

Made from aluminium chequer-plate. Not only do these enhance the appearance of your vehicle but also allow you to step on the wing to gain access to the roof rack.

DEF110, DEF130, DEF90, DEF PUMA 110, DEF PUMA 130, DEF PUMA 90

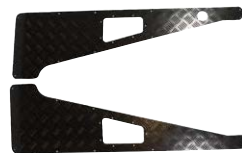

BA 113E

3 mm Plain Black Aluminium Wing Protector with Aerial Hole

BEARMACH

BA 113EP

This is plain aluminium, pre-drilled for fitment.

DEF110, DEF130, DEF90, DEF PUMA 110, DEF PUMA 130, DEF PUMA 90



BA 113EP

Left Hand Drive Aluminium Wing Chequer Plate With Aerial Hole

BEARMACH

BA 113F

Made from aluminium chequer-plate. Not only do these enhance the appearance of your vehicle but also allow you to step on the wing to gain access to the roof rack.

LHD.

DEF110, DEF130, DEF90, DEF PUMA 110, DEF PUMA 130, DEF PUMA 90



BA 113F

3 mm Left Hand Drive Black Wing Chequer Plate With Aerial Hole

BEARMACH

BA 113G

Made from aluminium chequer-plate. Not only do these enhance the appearance of your vehicle but also allow you to step on the wing to gain access to the roof rack.

LHD.

DEF110, DEF130, DEF90, DEF PUMA 110, DEF PUMA 130, DEF PUMA 90



BA 113G

Chequer Plate



BA 113GP

Left Hand Drive Plain Black Aluminium Wing Protector

BEARMACH

BA 113GP

This is plain aluminium, pre-drilled for fitment.

LHD.

DEF110, DEF130, DEF90, DEF PUMA 110, DEF PUMA 130, DEF PUMA 90



BA 120

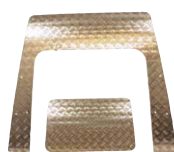

BA 120C

3 mm Aluminium Bonnet Protector

BEARMACH

BA 120

Made from sturdy 3 mm aluminium Chequer-plate, fits in to the recess of the bonnet and will allow you to step on the bonnet for access to the roof rack.

Up to 2007.

DEF110, DEF130, DEF90



BA 4027



BA 4027B

Bonnet Chequer Plate

BEARMACH

BA 4027

Made from sturdy 3 mm aluminium Chequer-plate, fits in to the recess of the bonnet and will allow you to step on the bonnet for access to the roof rack.

DISC01

BA 4027B

DISC01



BA 120B



BA 120D

3 mm Black Aluminium Bonnet Protector

BEARMACH

BA 120B

Made from sturdy 3 mm aluminium Chequer-plate, fits in to the recess of the bonnet and will allow you to step on the bonnet for access to the roof rack.

Up to 2007.

DEF110, DEF130, DEF90

BA 120D

Made from sturdy 3 mm aluminium Chequer-plate, fits in to the recess of the bonnet and will allow you to step on the bonnet for access to the roof rack.

DEF PUMA 110, DEF PUMA 130, DEF PUMA 90



BA 120BP

Plain Black Bonnet Protector

BEARMACH

BA 120BP

This is plain aluminium, pre-drilled for fitment. Fits in to the recess of the bonnet and will allow you to step on the bonnet for access to the roof rack. Up to 2007.

DEF110, DEF130, DEF90 up to 2007



2 mm Rear Aluminium Wing Chequer Plate

BEARMACH



BA 124

Made from aluminium chequer-plate. These protect the lower part of the rear wing from stone and gravel damage. The ideal finishing touch, and as fitted to limited edition vehicles.

DEF90, DEF PUMA 90



BA 124

3m Rear Aluminium Wing Chequer Plate

BEARMACH



BA 124-3

Made from aluminium chequer-plate. These protect the lower part of the rear wing from stone and gravel damage. The ideal finishing touch, and as fitted to limited edition vehicles.

DEF90, DEF PUMA 90

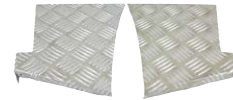

BA 124-3

Rear Wing Chequer Plate

BEARMACH



BA 124A

Made from aluminium chequer-plate. These protect the lower part of the rear wing from stone and gravel damage. The ideal finishing touch, and as fitted to limited edition vehicles.

SIIA88, SII88, SIII88



BA 124A

2 mm Rear Aluminium Wing Chequer Plate

BEARMACH



BA 124B

Made from aluminium chequer-plate. These protect the lower part of the rear wing from stone and gravel damage. The ideal finishing touch, and as fitted to limited edition vehicles.

DEF110, DEF PUMA 110



BA 124B

3 mm Rear Aluminium Wing Chequer Plate

BEARMACH



BA 124B-3

Made from aluminium chequer-plate. These protect the lower part of the rear wing from stone and gravel damage. The ideal finishing touch, and as fitted to limited edition vehicles.

DEF110, DEF PUMA 110



BA 124B-3

2 mm Rear Black Wing Chequer Plate

BEARMACH



BA 124C

Made from aluminium chequer-plate. These protect the lower part of the rear wing from stone and gravel damage. The ideal finishing touch, and as fitted to limited edition vehicles.

DEF90, DEF PUMA 90



BA 124C

Chequer Plate

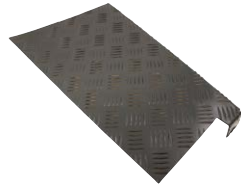

BA 124D



BA 124C-3

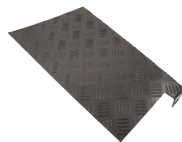

BA 124D-3



BA 124C-3P



BA 124D-3P



BA 126



BA 127



BA 127C



BA 127D

2 mm Rear Black Wing Chequer Plate

BEARMACH

BA 124D

Made from aluminium chequer-plate. These protect the lower part of the rear wing from stone and gravel damage. The ideal finishing touch, and as fitted to limited edition vehicles.

DEF110



3 mm Rear Black Wing Chequer Plate

BEARMACH

BA 124C-3

Made from aluminium chequer-plate. These protect the lower part of the rear wing from stone and gravel damage. The ideal finishing touch, and as fitted to limited edition vehicles.

DEF90, DEF PUMA 90

BA 124D-3

DEF110, DEF PUMA 110



3 mm Rear Plain Aluminium Wing Protector

BEARMACH

BA 124C-3P

This is plain aluminium, pre-drilled for fitment.

DEF90, DEF PUMA 90

BA 124D-3P

DEF110, DEF PUMA 110



2 mm Aluminium Sill Protector

BEARMACH

BA 126

Made from aluminium chequer-plate. These protect the sills from scuffing while entering or leaving the vehicle, as well as stone chips and light off-road damage. Ideal finishing touch, and as fitted to limited edition vehicles.

DEF90, DEF PUMA 90

BA 127

Made from aluminium chequer-plate. These protect the sills from scuffing while entering or leaving the vehicle, as well as stone chips and light off-road damage. Ideal finishing touch, and as fitted to limited edition vehicles.

DEF110, DEF PUMA 110 - 2 door.

BA 127C

Made from aluminium chequer-plate. These protect the sills from scuffing while entering or leaving the vehicle, as well as stone chips and light off-road damage. Ideal finishing touch, and as fitted to limited edition vehicles.

DEF110, DEF PUMA 110 - Station Wagon 4 door.

BA 127D

Made from aluminium chequer-plate. These protect the sills from scuffing while entering or leaving the vehicle, as well as stone chips and light off-road damage. Ideal finishing touch, and as fitted to limited edition vehicles.

DEF130, DEF PUMA 130



3 mm Aluminium Sill Protector

BEARMACH



BA 126-3

Made from aluminium chequer-plate. These protect the sills from scuffing while entering or leaving the vehicle, as well as stone chips and light off-road damage. Ideal finishing touch, and as fitted to limited edition vehicles.

DEF90, DEF PUMA 90



BA 126-3

BA 127-3

Made from aluminium chequer-plate. These protect the sills from scuffing while entering or leaving the vehicle, as well as stone chips and light off-road damage. Ideal finishing touch, and as fitted to limited edition vehicles.

DEF110, DEF PUMA 110



BA 127-3

Aluminium Sill Protector

BEARMACH



BA 126A

Made from 2 mm aluminium chequer plate. They protect the sills from scuffing while entering or leaving the vehicle as well as stone chips and light off road damage. Ideal finishing touch.

SIIA88, SII88, SIII88



BA 126A

BA 127A

Made from 2 mm aluminium chequer plate. They protect the sills from scuffing while entering or leaving the vehicle as well as stone chips and light off road damage. Ideal finishing touch.

SIIA109, SII109, SIII109



BA 127A

2 mm Black Aluminium Sill Protector

BEARMACH



BA 126C

Made from aluminium chequer-plate. These protect the sills from scuffing while entering or leaving the vehicle, as well as stone chips and light off-road damage. Ideal finishing touch, and as fitted to limited edition vehicles.

DEF90, DEF PUMA 90



BA 126C

BA 127B

Made from aluminium chequer-plate. These protect the sills from scuffing while entering or leaving the vehicle, as well as stone chips and light off-road damage. Ideal finishing touch, and as fitted to limited edition vehicles.

DEF110, DEF PUMA 110



BA 127B

3 mm Black Aluminium Sill Protector

BEARMACH



BA 126C-3

Made from aluminium chequer-plate. These protect the sills from scuffing while entering or leaving the vehicle, as well as stone chips and light off-road damage. Ideal finishing touch, and as fitted to limited edition vehicles.

DEF90, DEF PUMA 90



BA 126C-3

Chequer Plate



BA 127B-3



BA 126C-3P



BA 127B-3P



BA 4021



BA 4021B



BA 4022



BA 4022B

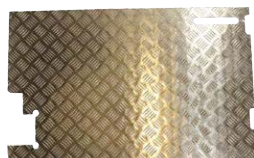

BA 4023

3 mm Black Aluminium Sill Protector

BEARMACH

BA 127B-3

Made from aluminium chequer-plate. These protect the sills from scuffing while entering or leaving the vehicle, as well as stone chips and light off-road damage. Ideal finishing touch, and as fitted to limited edition vehicles.

DEF110



3 mm Plain Black Aluminium Sill Protector

BEARMACH

BA 126C-3P

This is plain aluminium, pre-drilled for fitment.

DEF90, DEF PUMA 90

BA 127B-3P

This is plain aluminium, pre-drilled for fitment.

DEF110, DEF PUMA 110



Fuel Cap Surround Chequer Plate

BEARMACH

BA 4021

Aluminium.

DEF90

BA 4021B

Black.

DEF110, DEF130, DEF90



Bumper End Cover Chequer Plate

BEARMACH

BA 4022

Aluminium Chequer plate gives a non slip surface to the end of your bumper. Pair.

SIIA88, SIIA109, DEF110, DEF130, DEF90, SII88, SII109, SIII88, SIII109



Black Bumper End Cover Chequer Plate

BEARMACH

BA 4022B

Aluminium Chequer plate gives a non slip surface to the end of your bumper. Pair.

SIIA88, SIIA109, DEF110, DEF130, DEF90, SII88, SII109, SIII88, SIII109



Rear Inner Door Chequer Plate Without Wiper

BEARMACH

BA 4023

Without wiper.

DEF110, DEF130, DEF90



Rear Outer Safari Tailgate Chequer Plate

BEARMACH

BA 4023A

Aluminium.

DEF110, DEF130, DEF90



BA 4023A

Rear Outer Tailgate Chequer Plate

BEARMACH

BA 4023B

Black.

DEF110, DEF130, DEF90



BA 4023B

Rear Inner Door Chequer Plate With Wiper 1998 Onwards

BEARMACH

BA 4024

1998 on With wiper.

DEF110, DEF130, DEF90



BA 4024

Load Liner Chequer Plate

BEARMACH

BA 4020

Aluminium Chequer-plate lining to suit the load area, covers the wheel arches and floor, the wheel arches are folded.

DEF90

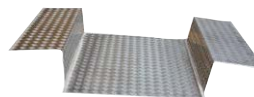

BA 4020

Station Wagon Load Liner Side Chequer Plate

BEARMACH

BA 4026

Aluminium Chequer-plate lining to suit the wheel arches, supplied as a pair ready folded. For the floor piece please see part number: BA 4025.

Station Wagon.

DEF110



BA 4026

Station Wagon Load Liner Chequer Plate

BEARMACH

BA 4025

Aluminium Chequer-plate lining to suit the load area, for wheel arch protector see part number: BA 4026.

Station Wagon.

DEF110, DEF130, DEF90



BA 4025

Chequer Plate



BA 4028



BA 4028B



BA 4029



BA 4037



BA 4037B



BA 4029B



BA 4038B

Inner Door Chequer Plate

BEARMACH

BA 4028

Chequer plate - Aluminium.

DISC01



BA 4028B

Chequer plate - Black.

DISC01



Rear Cross Member Chequer Plate

BEARMACH

BA 4029

Aluminium.

Up To 2001.

DEF110, DEF130, DEF90, DEF PUMA



BA 4037

Aluminium.

Td5.

DEF110, DEF130, DEF90, DEF PUMA



Rear Cross Member Chequer Plate

BEARMACH

BA 4037B

Black.

Td5.

DEF110, DEF130, DEF90



Rear Black Cross Member Chequer Plate

BEARMACH

BA 4029B

DEF110, DEF130, DEF90



Lower Panel Chequer Plate Kit

BEARMACH

BA 4038

Lower panel protection kit, front wings plus both doors.

DISC01



Black Lower Panel Chequer Plate Kit

BEARMACH

BA 4038B

Lower panel protection kit, front wings plus both doors.

DISC01



Mudflaps

Essential equipment to prevent damage from debris thrown up by the tyres and to minimise water spray when driving on the road.

Front Mud Flap Kit

BEARMACH

BA 201

Consists of a pair of mudflaps, brackets and fixings.

RRC

BA 4500

Front - Black.

DISC03, DISC04 9A onwards.

BA 1015

Made from flexible, hi-density rubber. Fixings not included. Pair.

SIIA109, SIII88, SIII109

CAS500010PCLR

Front - Anthracite.

DISC03 L319, DISC04 L319

CAS500060PMA

Front.

RRL322, RRL319 2005 onwards.

CAS500070PCLR

Front.

RRL320

RTC4685

Front mud flaps. Brackets are included.

up to 2A.

DEF110, DEF130, DEF90



BA 201



BA 4500



CAS500010PCLR



CAS500060PMA



CAS500070PCLR



RTC4685



RTC6820



VPLGP0111



VPLGP0165



VPLGP0167

Front Mud Flap Kit

BEARMACH

RTC6820

Made from a flexible, hi-density rubber. Brackets included.

DISC01

VPLGP0109

Front mudflap kit for non-deployable side steps.

RRL405

VPLGP0111

Front mudflap kit for deployable side steps.

RRL405

VPLWP0165

Not compatible with deployable side steps.

RRL494

VPLWP0167

Except SVR Vehicles.

RRL494

Mudflaps



BA 201/A



BA 4501



BR 0204



CAT500070PMAR



RTC6821



CAT5000120PCLR



VPLAP0017



VPLGP0110



VPLWP0166



BFA 2044



BR 3092

Rear Mud Flap Kit

BEARMACH

BA 201/A

Consists of a pair of mudflaps, brackets and fixings

RRC



BA 4501

Rear - Black.

9A000010n, DISCO4 L319



BR 0204

Made from flexible, hi-density rubber. Fixings not included. Pair.

SIIA88, SIIA109, SIII88, SIII109



CAT500070PMAR

Rear.

RRL320



CAT500120PCLR

Rear.

2005 - 2006.



RRSL320

RTC6821

Made from a flexible, hi-density rubber. Brackets included.

DISCO1



VPLAP0017

Rear - Anthracite.

DISCO3 L319, DISCO4 L319



VPLGP0110

Rear.

RRL405



VPLWP0166

Rear.

RRSL320, RRSL494, DISCO3 L319, DISCO4 L319



Mud Flap Kit Set of 4

BEARMACH

BFA 2044

Specially moulded mudflaps to give a sleek look and to minimise water spray when driving on road.

FREE2 L359



Mud Flap

BEARMACH

BR 3092

Made from flexible, hi-density rubber. Fixings included. To fit front or rear.

RRC



Mud Flap

AVON

BR 3092A

Mudflap only, does not include fitting kit.

RRC



BR 3092A

Single Mud Flap

BEARMACH

BR 3248

Bearmach rear mud flap. Sold individually and without brackets. 2A onwards.

Up to 2A.

DEF110, DEF130



BR 3248

Right Hand Rear Mud Flap with Bracket

BEARMACH

CAT500340PMA

Rear right hand Bearmach mud flap. Sold individually. Includes brackets.

DEF PUMA 110, DEF PUMA 130, DEF PUMA 90

CAT500410PMAR

Rear left hand Bearmach mud flap. Sold individually. Includes brackets.

DEF PUMA 90



CAT500340PMA



CAT500410PMAR

Left Hand Rear Mud Flap with Bracket

BEARMACH

CAT500350PMA

Rear left hand Bearmach mud flap. Sold individually. Includes brackets.

DEF PUMA 110, DEF PUMA 130

CAT500540PMAR

Rear left hand Bearmach mud flap. Sold individually. Includes brackets.

XA on.

DEF90, DEF PUMA



CAT500350PMA



CAT500540PMAR

Right Hand Front Mud Flap Bracket

BEARMACH

MTC3000

Right hand.

1987 to 2006.

DEF110, DEF130, DEF90



MTC3000

Left Hand Front Mud Flap Bracket

BEARMACH

MTC3001

Left hand.

1987 to 2006.

DEF110, DEF130, DEF90



MTC3001

Mudflaps



MTC8357



MXC6510



MTC8358



MXC6509



MXC6412



MXC6413



RTC9479



VPLVP0065

Left Hand Rear Mud Flap Bracket

BEARMACH

MTC8357

Left hand.

1987 to 2006.

DEF110, DEF130



MXC6510

Rear - Left hand.

DISC01



Right Hand Rear Mud Flap Bracket

BEARMACH

MTC8358

Right hand.

1987 to 2006.

DEF110, DEF130

MXC6509

Rear - Right hand.

DISC01



Right Hand Mud Flap

BEARMACH

MXC6412

Right hand.

up to WA.

DEF90



MXC6413

Left hand.

up to WA.

DEF90



Front Mud Flap Kit with Bracket

BEARMACH

RTC9479

Essential equipment to prevent damage from debris thrown up by the tyres and to minimise water spray when driving on-road. Made from a flexible hi-density rubber. *Includes brackets RTC9479B.

DEF110, DEF90



Pure/Prestige Front Mud Flap Kit

BEARMACH

VPLVP0065

Front - Pure/Prestige.

Pure/Prestige.

RR EVO L538



Dynamic Front Mud Flap Kit

BEARMACH

VPLVP0066

Front - Dynamic.

Dynamic.

RR EVO L538



VPLVP0066

Pure/Prestige Rear Mud Flap Kit

BEARMACH

VPLVP0069

Rear - Pure/Prestige.

Pure/Prestige.

RR EVO L538



VPLVP0069

Dynamic Rear Mud Flap Kit

BEARMACH

VPLVP0070

Rear - Dynamic.

Dynamic.

RR EVO L538



VPLVP0070

Mirrors & Reversing Cameras

Digital Wireless Reversing System

RING

BA 4640X

12v/24v digital wireless 4.3" colour camera kit.

- 4.3" Colour TFT Monitor.
- Digital wireless video.
- Suction cup mounting bracket.
- Camera bracket.
- 12/24v cigarette plug power cable.
- Optional second camera available (part number: BA 4641).
- Other specs: Monitor.
- 480 x 272 resolution.
- Capable of running two cameras (1 included).
- 320 x 240 resolution. - 2.0mm lens.
- 110 degree viewing angle.
- 6 Infra red LED with 1.5m visibility.
- Up to 100m wireless range (in open space).
- CE approved.

Universal



BA 4640X

Mirrors & Reversing Cameras



BA 4641

Wireless Reversing Camera

RING

BA 4641

If an extra camera is required, for use with BA 4640X, maybe to fit to your trailer as well as your vehicle, then this camera will do the trick.

- 1.4" CMOS Colour.
- 320 x 240 Resolution.
- 2.0mm Lens.
- 110 Degree viewing angle.
- 6 Infra Red LED with 1.5m visibility.
- Up to 100m wireless range (in open space).
- CE Approved.

Universal



BA 072

Mirror Head 10x7

BEARMACH

BA 072

SIII88, SIII109



BA 071

Mirror Head 7x5

BEARMACH

BA 071

SIII88, SIII109



BR 0970

Rear View Mirror

BEARMACH

BR 0970

All hard top models.

SIIA88, SIIA109, SI LWB, SI SWB, SII88, SIII109, SIII88, SIII109



BR 1086



BR 1291

Mirror Arm

OEM

BR 1086

Britax door hinge mounting bar type arm.

DEF ONE TEN, DEF NINETY, DEF110, DEF130, DEF90, SIII88, SIII109

BR 1291

Wing mounting.

SIIA88, SIIA109, SI LWB, SI SWB, SII88, SII109, SIII88, SIII109

Mirror Head

OEM

BR 1092

Britax door mirror flat glass.

All models up to August 1982.

SIII88, SIII109

BR 1270

Wing mirror.

DEF ONE TEN, DEF NINETY, DEF110, DEF130, DEF90, SI LWB, SI SWB, SII88, SII109, SIII88, SIII109



BR 1270



BR 1092

Round Mirror Head

BEARMACH



BR 1432

Wing mirror.

SIIA88, SIIA109, SI LWB, SI SWB, SII88, SIII109, SIII88, SIII109



BR 1432

Mirror Arm

BEARMACH



BR 1913R

Use with BR 1914 range of mirror heads.

DEF ONE TEN, DEF NINETY, DEF110, DEF130, DEF90, DEF PUMA 110, DEF PUMA 130, DEF PUMA 90, SIII88, SIII109



BR 1913R

Gloss Black Mirror Housing with Finger Grip

BEARMACH



BR 1914GFG

Existing mirror arms or new arms need to be drilled (RRC443R Wolf arm or standard arm MTC5083R).

DEF110, DEF130, DEF90, DEF PUMA 110, DEF PUMA 130, DEF PUMA 90



BR 1914GFG

Gloss Black Mirror Head

BEARMACH



BR 1914GR

A gloss black version of our BR 1914R. Comes with fixing U bracket and allen head bolt. As an assembly with mirror glass and sealing rubber.

SIIA88, SIIA109, DEF110, DEF130, DEF90, DEF L316, DEF, DEF PUMA 110, DEF PUMA 130, DEF PUMA 90, SIII88, SIII109



BR 1914GR

Mirrors & Reversing Cameras



BR 1914LED

LED Mirror Housing

BEARMACH

BR 1914LED

LED mirror backing to be used with mirror head as replacement to allow the fitment of an LED lamp. Simply dismantle the existing wing mirror head (or replace with BR 1914R). Existing mirror arms or new arms need to be drilled (RRC443R Wolf arm or standard arm MTC5083R). (Disclaimer: These mirror lights are only to be used as a forward/side facing work light. Only to be illuminated in conjunction with an internal switch not connected to the dipped or main beam).

DEF ONE TEN, DEF NINETY, DEF110, DEF90, DEF PUMA 90, SIII88, SIII109



BR 1914LEDG

Gloss Black LED Mirror Housing

BEARMACH

BR 1914LEDG

LED mirror backing to be used with mirror head as replacement to allow the fitment of an LED lamp. Simply dismantle the existing wing mirror head (or replace with BR 1914R). Existing mirror arms or new arms need to be drilled (RRC443R Wolf arm or standard arm MTC5083R). (Disclaimer: These mirror lights are only to be used as a forward/side facing work light. Only to be illuminated in conjunction with an internal switch not connected to the dipped or main beam).

DEF110, DEF130, DEF90, DEF PUMA 110, DEF PUMA 130, DEF PUMA 90



BR 1914LEDK

LED Trail Lamp Mirror Kit

BEARMACH

BR 1914LEDK

Mirror work lamp that uses the existing Defender mirror glass and arm. Can be fitted to both sides and gives the user full 360 degree to position the light where needed. Waterproof 95 mm LED clear plastic lamp 12v/24v. The backing has ergonomic finger grips for comfort. Can be painted to match the colour of the vehicle. (Disclaimer: These mirror lights are only to be used as a forward/side facing work light. Only to be illuminated in conjunction with an internal switch not connected to the dipped or main beam).

All models except Australia and Arab states.

DEF ONE TEN, DEF NINETY, DEF110, DEF130, DEF90, DEF PUMA 110, DEF PUMA 130, DEF PUMA 90, SIII88, SIII109



BR 1914MFG

Matt Black Mirror Housing with Finger Grip

BEARMACH

BR 1914MFG

Existing mirror arms or new arms need to be drilled (RRC443R Wolf arm or standard arm MTC5083R).

DEF110, DEF130, DEF90, DEF PUMA 110, DEF PUMA 130, DEF PUMA 90



E-Marked Mirror Head

BEARMACH



BR 1914R

Convex replacement mirror head. Use with BR 1913R mirror arm.

All models except Australia.

**DEF ONE TEN, DEF NINETY, DEF110, DEF130, DEF90, DEF PUMA 110,
DEF PUMA 130, DEF PUMA 90, SIII88, SIII109**



BR 1914R

Unbreakable Mirror Unit

SPAFAX

BR 1914U

Unbreakable.

DEF110, DEF130, DEF90, SIII88, SIII109



BR 1914U

Unbreakable Heated Mirror Unit

SPAFAX

BR 1914UH

DEF110, DEF130, DEF90, SIII88, SIII109



BR 1914UH

E-Marked Mirror

BEARMACH



BR 1918R

Will fit vehicles with drilled hinges. (Defender style).

All models except Australia and Arab states.

DEF ONE TEN, DEF NINETY, DEF110, DEF130, DEF90, SIII88, SIII109



BR 1918R

Long Mirror Arm

BEARMACH



RRC8443R

The Bearthmach extended mirror arm assemblies can provide the driver of the vehicle with a greater field of vision when towing large trailers and caravans. With a strong and durable arm design the mirrors are more than capable of withstanding high speed wind forces without collapsing or folding. *Classic Bearthmach quality product. *Easy to fit. *Durable finish. *Arm widely used by the Military around the world. *Use with BR 1914 range of mirror heads.

**DEF ONE TEN, DEF NINETY, DEF110, DEF130, DEF PUMA 110, DEF PUMA 130,
DEF PUMA 90**



RRC8443R

Window Regulators



MUC2038



STC2882



CVH101210R



STC2881



ALR4532

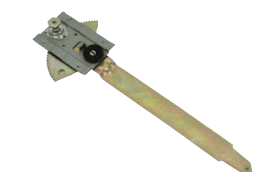

BR 3094



BR 3702



CUH000032R

Right Hand Front Window Regulator

BEARMACH

MUC2038

Front right hand.

All models with manual windows up to (VIN) LA81991.

DISCO1, RRC

STC2882

Front right hand.

All models with electric front windows (VIN) MA13719 on.

DISCO2 L318, DISCO1, RRC from MA65911 ONWARDS



Left Hand Front Window Regulator

BEARMACH

CVH101210R

Rear - Left hand.

All models with electric rear windows from (VIN) 1A1 on.

FREE1 L314

STC2881

Front left hand.

All models with electric front windows (VIN) MA13719 on.

DISCO2 L318, DISCO1, RRC from MA659911



Front Left Hand Window Regulator

BEARMACH

ALR4532

Front left hand.

All models from (VIN) LA932529 to 1A622423.

DEF110, DEF90

BR 3094

Front - Left hand.

All 2 door models up to (VIN) EA351846.

RRC

BR 3702

Front - Left hand.

All models up to (VIN) LA932528.

DEF NINETY: All models.

DEF ONE TEN: All models from (VIN) AA271215 ON.

DEF90: All models up to (VIN) LA932528.

DEF110: All models up to (VIN) LA932528.

CUH000032R

Front - Left hand.

FREE1 L314



Front Left Hand Window Regulator

BEARMACH



CUH000110R

Front - Left hand.

All models with manual windows from (VIN) 2A622424 on.

DEF110, DEF90



CUH000110R



CUH000192

CUH000192



RRL322

Front Right Hand Window Regulator

BEARMACH



ALR4533

Front right hand.

All models from (VIN) LA932529 to 1A622423.

DEF110, DEF90



ALR4533



BR 3093

BR 3093

Front right hand.

All 2 door models up to (VIN) EA351846.

RRC



BR 3701

Front - Right hand.

DEF ONE TEN: All models up to (VIN) LA932528.

DEF NINETY 90: All models.

DEF110: All models from (VIN) AA271215.

DEF90: All models up to (VIN) LA932528.



BR 3701



CUH000022R

CUH000022R

Front - Right hand.

FREE1 L314



CUH000100R

Front - Right hand.

All models with manual windows from (VIN) 2A622424 on.

DEF110, DEF90, DEF PUMA



CUH000100R



CUH000182

CUH000182

RRL322



Rear Right Hand Window Regulator

BEARMACH



BR 3113

Rear - Right hand.

DEF ONE TEN: All station wagon and crew cab models from (VIN) AA267064.

DEF110: All station wagon and crew cab models up to (VIN) LA932486.

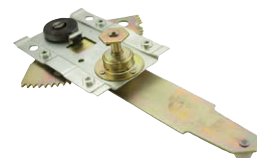

BR 3113

Rear Left Hand Window Regulator

BEARMACH



BR 3114

Rear - Left hand.

DEF ONE TEN: All station wagon and crew cab models from (VIN) AA267064.

DEF110: All station wagon and crew cab models up to (VIN) LA932486.

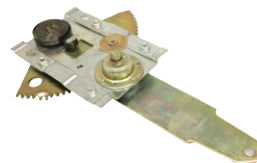

BR 3114

Window Regulators



CUH000080

Front Right Hand Electric Window Regulator

BEARMACH

CUH000080

Electric. Front Right hand. Includes motor.

All models with electric windows (VIN) 2A622424 on.

DEF90, DEF110, DEF PUMA



CUH000090

Front Left Hand Electric Window Regulator

BEARMACH

CUH000090

Electric. Front Right hand. Includes motor.

All models with electric windows (VIN) 2A622424 on.

DEF90, DEF110, DEF PUMA



CUR100440

Right Hand Front/Rear Window Regulator Motor

BEARMACH

CUR100440

DISC02 L318, DISC01



CUR100450

Left Hand Front/Rear Window Regulator Motor

BEARMACH

CUR100450

DISC02 L318, DISC01



CVH101150R

Rear Tailgate Window Regulator

BEARMACH

CVH101150R

FREE1 L314



CVH101200R

Right Hand Rear Window Regulator

BEARMACH

CVH101200R

Rear - Right hand.

All models with electric rear windows from (VIN) 1A on.

FREE1 L314



CVH101240



STC2884

CVH101240

Rear - Right hand.

DISC02 L318

STC2884

Rear - Right hand.

RRC: All models with electric rear windows from (VIN) MA659911.

DISC01: All models with electric rear windows (VIN) MA137190.



Left Hand Rear Window Regulator

BEARMACH

STC2883

Rear - Left hand.

RRC: All models with electric rear windows from (VIN) MA659911.

DISC01: All models with electric rear windows (VIN) MA137190.



STC2883

Trim & Fasteners

Door Repair Channel

BEARMACH

BA 2053

This channel is the part of the frame that is prone to rust. Weld this channel in place and you have a secure door skin as new. Instead of replacing the whole frame.

Ninety.

DEF ONE TEN, SIIA88, SIIA109, SIII88, SIII109

BA 2053D

This channel is the part of the frame that is prone to rust. Weld this channel in place and you have a secure door skin as new. Instead of replacing the whole frame.

Ninety.

DEF ONE TEN, DEF NINETY, DEF110, DEF90



BA 2053



BA 2053D

Left Hand Quarter Corner Capping

BEARMACH

BR 0116

SIIA88, SIIA109, SII88, SII109, SIII88, SIII109: All models except Hicap.



BR 0116

Right Hand Quarter Corner Capping

BEARMACH

BR 0131

SIIA88, SIIA109, SII88, SII109, SIII88, SIII109: All models except Hicap.



BR 0131

Right Hand Quarter Panel

BEARMACH

BR 0184

Rear tub quarter panel.

Early Models only.

SIII88, SIII109



BR 0184

Trim & Fasteners



BR 0188

Left Hand Quarter Panel

BEARMACH

BR 0188

Rear tub quarter panel.

Early Models only.

SIII88, SIII109



BR 0808

Right Hand Galvanised Corner Capping

BEARMACH

BR 0808

All models up to (VIN) LA939975.

DEF ONE TEN, DEF NINETY, DEF110, DEF90



BR 0809

Left Hand Galvanised Corner Capping

BEARMACH

BR 0809

All models up to (VIN) LA939975.

DEF ONE TEN, DEF NINETY, DEF110, DEF90



BR 0980

Right Hand Wing Mounting Rail

BEARMACH

BR 0980

Long (centre).

RRC



BR 0986

Left Hand Wing Mounting Rail

BEARMACH

BR 0986

Left hand. Long (centre). Front wing.

RRC



BTR7929R

Front Bumper Spoiler

BEARMACH

BTR7929R

1992-1994.

RRC



Clip

LASER

DYC000091

Range rover L322 2002 to 2012 trim clip outer door trim moulding clip.

RRL322

DYC000091

Fastener Set

LASER

BA 8300

Some of the most popular fasteners and fixings in one handy storage box. *35x Bumper cover - push type (replacement-part number: BA 8301). *15x Air baffle to under carriage retainer - push type (replacement-part number: BA 8302). *15x Front and rear bumper retainer - push type (replacement-part number: BA 8303). *15x Front bumper fascia retainer - push type (replacement-part number: BA 8304). *15x Retainer - push type (replacement-part number: BA 8305). *25x Tail light retainer (replacement-part number: BA 8306). *20x Black retainer (replacement-part number: BA 8307). *20x Blue retainer (replacement-part number: BA 8308). *20x Retainer (replacement-part number: BA 8309). *Snap sac for BA 8307/8/9 (replacement-part number: BA 8310). *24x Door trim stud (replacement-part number: BA 8311). *15x Retainer (replacement-part number: BA 8312). Replacement top up packs available (Pack of 50 - see part numbers as listed).

Universal

BA 8300

Retainer (Pack of 50 AFU1075)

LASER

BA 8301

Pack of 50. These are top up packs for Trim and Fasteners Kit (Part number BA 8700).

Universal

BA 8301

Retainer (Pack of 50 ANR2224)

LASER

BA 8302

Pack of 50. These are top up packs for Trim and Fasteners Kit (Part number BA 8700).

Universal

BA 8302

Retainer (Pack of 50 DYQ100230)

LASER

BA 8303

Pack of 50. These are top up packs for Trim and Fasteners Kit (Part number BA 8700).

Universal

BA 8303

Trim & Fasteners



BA 8304

Retainer (Pack of 50 AWR3994)

LASER

BA 8304

Pack of 50. These are top up packs for Trim and Fasteners Kit (Part number BA 8700).

Universal



BA 8305

Retainer (Pack of 50 DYQ100320)

LASER

BA 8305

Pack of 50. These are top up packs for Trim and Fasteners Kit (Part number BA 8700).

Universal



BA 8306

Retainer (Pack of 50 DYQ101420)

LASER

BA 8306

Pack of 50. These are top up packs for Trim and Fasteners Kit (Part number BA 8700).

Universal



BA 8307

Black Retainer (Pack of 50 MWC9134)

LASER

BA 8307

Pack of 50. These are top up packs for Trim and Fasteners Kit (Part number BA 8700).

Universal



BA 8308

Blue Retainer (Pack of 50 MWC9134)

LASER

BA 8308

Pack of 50. These are top up packs for Trim and Fasteners Kit (Part number BA 8700).

Universal



BA 8309

Retainer (Pack of 50 MWC1800)

LASER

BA 8309

Pack of 50. These are top up packs for Trim and Fasteners Kit (Part number BA 8700).

Universal

Snapsac (Pack of 50 MWC3136)

LASER

BA 8310

Pack of 50. These are top up packs for Trim and Fasteners Kit (Part number BA 8700).

Universal

BA 8310

Stud Set (Pack of 50 DKP5279L)

LASER

BA 8311

Pack of 50. These are top up packs for Trim and Fasteners Kit (Part number BA 8700).

Universal

BA 8311

Universal Retainer (Pack of 50)

LASER

BA 8312

Pack of 50. These are top up packs for Trim and Fasteners Kit (Part number BA 8700).

Universal

BA 8312

Clip

LASER

DYC000122

Range rover L322 2002 to 2012 trim clip outer door trim moulding clip. 2002-2009/ 2010-2012.

Universal

DYC000122

LR027255

TRIM PIN 8 X 2.9 - 3.1 + 2.3. Discovery Sport/Evoque wheel arch clip.

TRIM PIN 8 X 2.9 - 3.1 + 2.3.

DISCOS L550, RR EVO L538**LR028939**

Discovery Sport/Evoque/Range rover sport 2014> wheel arch and trim clip.

RRSL494, DISCOS L550, RR EVO L538**LR032984**

Trim clip 8 X 0.8.

DISCOS L550, RR EVO L538

LR027255



LR028939



LR032984

Snapsac Clip

LASER

LR002229

Freelander 2 and Evoque trim clip receiver inner door pillar trim.

RR EVO L538, FREE2 L359

LR002229

Chrome Driving Light Bezel

BEARMACH

BA 4476

*ABS plastic construction. *Chrome finish. *Easy to fit into original trim.

All models up to (VIN) 9A999999.

RRSL320

BA 4476

Trim & Fasteners



BA 4486

Pair of Chrome Light Bezel

BEARMACH

BA 4486

Chrome.

All models from (VIN) on.

FREE1 L314



BA 4486A



BA 4490

Pair of Chrome Light Bezel

BEARMACH

BA 4486A

Pair chromed.

All models with fog lamps to (VIN) AH999999.

FREE2 L359



BA 4490

DISC04 L319



BE 2038

Chrome Headlamp Bezel

OEM

BE 2038

Chrome.

DEF ONE TEN, SIIA88, SIIA109, DEF NINETY, DEF110, DEF130, DEF90, RRC, SI LWB, SI SWB, SII88, SII109, SIII88, SIII109



BR 1794

Headlamp Rim

OEM

BR 1794

Chrome.

Up to 1968.

SIIA88, SIIA109, SI LWB, SI SWB, SII88, SII109, SIII88, SIII109



BR 1878R

Headlamp Bezel

BEARMACH

BR 1878R

SIIA88, SIIA109, SII88, SII109, SIII88, SIII109



DHH100700PCMR

Right Hand Black Headlamp Finisher

BEARMACH

DHH100700PCMR

Right hand - Black.

DISC02 L318



Left Hand Black Headlamp Finisher

BEARMACH

DHH100710PCMR

Left hand - Black.

DISC02 L318



DHH100710PCMR

Right Hand Graphite Headlamp Finisher

BEARMACH

DHH10078

Right hand.

DEF110, DEF130, DEF90, DEF PUMA 110, DEF PUMA 130, DEF PUMA 90



DHH10078

Left Hand Graphite Headlamp Finisher

BEARMACH

DHH10079

Left hand.

DEF110, DEF130, DEF90, DEF PUMA 110, DEF PUMA 130, DEF PUMA 90



DHH10079

Right Hand Primed Fog lamp Bezel

BEARMACH

DXB000221LMLR

Left hand - Primed.

RRSL320



DXB000221LMLR

DXB500330LMLC

Right Hand - Chrome.

RRL322



DXB500330LMLC

DXB500330LMLR

Right Hand - Primed.

RRL322



DXB500330LMLR

Left Hand Primed Fog lamp Bezel

BEARMACH

DXB000231LMLR

Right hand - Primed.

RRSL320



DXB000231LMLR

Left Hand Primed Fog lamp Bezel

BEARMACH

DXB500310LMLR

Left Hand - Primed.

RRL322



DXB500310LMLR

Trim & Fasteners



DXB500310LMLC

Left Hand Chrome Fog lamp Bezel

BEARMACH

DXB500310LMLC

Left Hand - Chrome

RRL322



LR003870

Right Hand Fog lamp Bezel

BEARMACH

LR003870

Right hand - Primed.

FREE2 L359



LR004164

Left Hand Fog lamp Bezel

BEARMACH

LR004164

Left hand - Primed.

FREE2 L359



MWC8464P

Right Hand Black Headlamp Finisher

BEARMACH

MWC8464P

Up to WA chassis.

DEF110, DEF130, DEF90



MWC8465P

Left Hand Black Headlamp Finisher

BEARMACH

MWC8465P

Left hand. Black.

All models up to (VIN) WA15986.

DEF ONE TEN, DEF NINETY, DEF110, DEF90



MXC6383P

Right Hand Headlamp Finisher

BEARMACH

MXC6383P

Right hand - Black. Moulded in hi-impact plastic.

up to LA.

DISC01



MXC6384P

Left Hand Headlamp Finisher

BEARMACH

MXC6384P

Left hand - Black. Moulded in hi-impact plastic.

up to LA.

DISC01



Headlamp Body

OEM

STC1613

DEF110, DEF130, DEF90, DEF PUMA 110, DEF PUMA 130, DEF PUMA 90, RRC



STC1613

Headlamp Bezel

WIPAC

STC3018

SIIA88, SIIA109, DEF110, DEF130, DEF90, DEF PUMA 110, DEF PUMA 130, DEF PUMA 90, SI SWB, SII88, SII109, SIII88, SIII109



STC3018

Stainless Steel Headlamp Bezel

BEARMACH



STC3018SS

SIIA88, SIIA109, DEF110, DEF130, DEF90, DEF PUMA 110, DEF PUMA 130, DEF PUMA 90, SI SWB, SII88, SII109, SIII88, SIII109



STC3018SS

Exterior Styling

Wheel Arch Extension Set +50 mm

BEARMACH



BA 3720

Give yourself added length on your arch of +50 mm with this 4 piece wheel arch extension set. Made from high impact plastic and almost unbreakable, they are suitable for use with both 3 and 5 door Defenders.

DEF110, DEF130, DEF90, PUMA



BA 3720

Wheel Arch Set

BEARMACH



BA 019

ABS plastic wheel arch set. (Will not fit station wagon type vehicles, suitable for short wheel base only).

SIII88, SIII109

BA 2069A

Standard.

DISCO2 L318



BA 019

BA 2069A

Exterior Styling

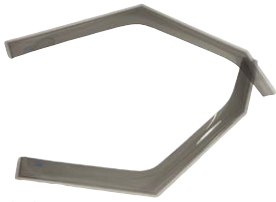

BA 056

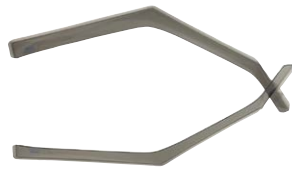

BA 2065



BA 20650A



BA 3140

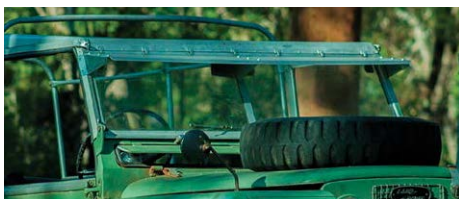

BA 131



BA 181



BA 182A

Wind Deflector Set

CLIMAIR

BA 056

Made from Perspex, helps prevent rain penetration when on the move. Reduces draughts yet still allows good ventilation. Easily fitted. Front.

RRC

BA 2065

Made from Perspex, helps prevent rain penetration when on the move. Reduces draughts yet still allows good ventilation. Easily fitted. Front.

DISC01

BA 20650A

Made from Perspex, helps prevent rain penetration when on the move. Reduces draughts yet still allows good ventilation. Easily fitted. Rear.

DISC01

Front Wind Deflector Set

CLIMAIR

BA 3140

Made from Perspex, helps prevent rain penetration when on the move. Reduces draughts yet still allows good ventilation. Easily fitted.

RR P38

Exterior Sun Visor Kit

BEARMACH

BA 131

Aluminium folded visor with steel plated brackets. Supplied as a complete kit ready for installation. All fixtures and fittings plated. Visor supplied in bright finish, suitable for spraying to match colour of vehicles.

SIIA88, SIIA109, SII88, SII109, SIII88, SIII109



Hard Top Sliding Window Kit

BEARMACH

BA 181

Patent part. Some modification may be required 1087mm x 456mm.

SIIA88, SIIA109, DEF110, DEF130, DEF90, DEF PUMA 110, DEF PUMA 130,

DEF PUMA 90 SIII88, SIII109

BA 182A

Patent part. Some modification may be required 915mm x 375mm.

Series IIA 19.

SIIA88, SIIA109, DEF110, DEF130, DEF90, DEF PUMA 110, DEF PUMA 130,

DEF PUMA 90 SIII88, SIII109



5 Door Wheel Arch Extension Set

BEARMACH



BA 2066

Fibreglass wheel arch extensions available without notches cut out. Supplied in black but can be easily painted to match the colour of your vehicle.

DISC01



BA 2066

5 Door Wheel Arch Extension Set Cut Outs

BEARMACH



BA 2066A

Fibreglass wheel arch extensions available with notches cut out to accommodate the rubbing strips. Supplied in black but can be easily painted to match the colour of your vehicle.

DISC01



BA 2066A

3 Door Wheel Arch Extension Set

BEARMACH



BA 2067

Fibreglass wheel arch extensions available without notches cut out. Supplied in black but can be easily painted to match the colour of your vehicle.

DISC01



BA 2067

3 Door Wheel Arch Extension Set Cut Outs

BEARMACH



BA 2067A

Fibreglass wheel arch extensions available with notches cut out to accommodate the rubbing strips. Supplied in black but can be easily painted to match the colour of your vehicle.

DISC01



BA 2067A

Wheel Arch Set +75 mm

BEARMACH



BA 2069

XL.

DISC02 L318



BA 2069

Front Wind Deflector Set

CLIMAIR

BA 2087

Made from Perspex, helps prevent rain penetration when on the move. Reduces draughts yet still allows good ventilation. Easily fitted. Front.

DISC02 L318

BA 2088A

Made from Perspex, helps prevent rain penetration when on the move. Reduces draughts yet still allows good ventilation. Easily fitted.

DEF110, DEF90

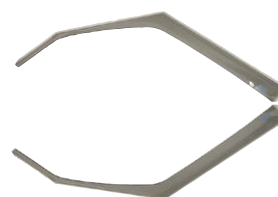

BA 2087

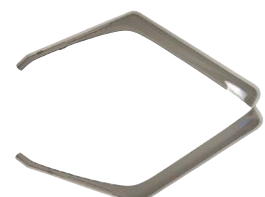

BA 2088A

Exterior Styling



BA 2087A

Rear Wind Deflector Set

CLIMAIR

BA 2087A

Made from Perspex, helps prevent rain penetration when on the move. Reduces draughts yet still allows good ventilation. Easily fitted.

DISC02 L318



BA 3550

Satin Black Face Lift Kit Black Grille

KBX

BA 3550

This three part grille and lamp surround set offer maximum airflow, strength and stylish good looks. Manufactured in tough injection moulded ABS to OEM standards. Easy to fit with no drilling or specialist tools required. Fits all models including air-con vehicles. wwLand Rover badge not included.

All models including air-con.

DEF110, DEF130, DEF90, PUMA



BA 3551

Satin Black Premium Face Lift Kit with Chrome Mesh

KBX

BA 3551

This three part grille and lamp surround set offer maximum airflow, strength and stylish good looks. Manufactured in tough injection moulded ABS to OEM standards. Easy to fit with no drilling or specialist tools required. Fits all models including air-con vehicles. *Land Rover badge not included.

All models including air-con.

DEF110, DEF130, DEF90, PUMA



BA 3552

Zambezi Silver Standard Face Lift Kit with Black Mesh

KBX

BA 3552

This three part grille and lamp surround set offer maximum airflow, strength and stylish good looks. *Manufactured in tough injection moulded ABS to OEM standards. *Easy to fit with no drilling or specialist tools required. *Fits all models including air-con vehicles. *Land Rover badge not included.

All models including air-con.

DEF110, DEF130, DEF90, PUMA



BA 3553

Zambezi Silver Premium Face Lift Kit with Stainless Steel Mesh

KBX

BA 3553

This three part grille and lamp surround set offer maximum airflow, strength and stylish good looks. *Manufactured in tough injection moulded ABS to OEM standards. *Easy to fit with no drilling or specialist tools required. *Fits all models including air-con vehicles. *Land Rover badge not included.

All models including air-con.

DEF110, DEF130, DEF90, PUMA

Java Black Standard Face Lift Kit

KBX

BA 3554

This three part grille and lamp surround set offer maximum airflow, strength and stylish good looks. *Manufactured in tough injection moulded ABS to OEM standards. *Easy to fit with no drilling or specialist tools required. *Fits all models including air-con vehicles. *Land Rover badge not included.

All models including air-con.

DEF110, DEF130, DEF90, PUMA



BA 3554

Java Black Premium Face Lift Kit

KBX

BA 3555

This three part grille and lamp surround set offer maximum airflow, strength and stylish good looks. *Manufactured in tough injection moulded ABS to OEM standards. *Easy to fit with no drilling or specialist tools required. *Fits all models including air-con vehicles. *Land Rover badge not included.

All models including air-con.

DEF110, DEF130, DEF90, PUMA



BA 3555

Brunel Silver Standard Face Lift Kit

KBX

BA 3558

This three part grille with black mesh and lamp surround set offer maximum airflow, strength and stylish good looks. Manufactured in tough injection moulded ABS to OEM standards. Easy to fit with no drilling or specialist tools required. Fits all models including air-con vehicles. Land Rover badge not included.

All models including air-con.

DEF110, DEF130, DEF90, PUMA



BA 3558

Brunel Silver Premium Face Lift Kit

KBX

BA 3559

This three part grille with silver mesh and lamp surround set offer maximum airflow, strength and stylish good looks. Manufactured in tough injection moulded ABS to OEM standards. Easy to fit with no drilling or specialist tools required. Fits all models including air-con vehicles. Land Rover badge not included.

All models including air-con.

DEF110, DEF130, DEF90, PUMA

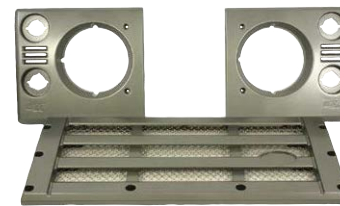

BA 3559

Satin Black Signature Face Lift Kit

KBX

BA 3560

This three part grille with black mesh and lamp surround set offer maximum airflow, strength and stylish good looks. Manufactured in tough injection moulded ABS to OEM standards. Easy to fit with no drilling or specialist tools required. Fits all models including air-con vehicles. Land Rover badge not included.

All models including air-con.

DEF110, DEF130, DEF90, DEF PUMA 110, DEF PUMA 130, DEF PUMA 90



BA 3560

Exterior Styling



BA 3561

Satin Black Signature Standard Face Lift Kit with Stainless Steel Mesh

KBX

BA 3561

This three part grille and lamp surround set offer maximum airflow, strength and stylish good looks. Manufactured in tough injection moulded ABS to OEM standards. Easy to fit with no drilling or specialist tools required. Fits all models including air-con vehicles. Land Rover badge not included.

All models including air-con.

DEF110, DEF130, DEF90, DEF PUMA 110, DEF PUMA 130, DEF PUMA 90



BA 3562

Zambezi Silver Signature Premium Face Lift Kit with Gloss Black Mesh

KBX

BA 3562

This three part grille and lamp surround set offer maximum airflow, strength and stylish good looks. Manufactured in tough injection moulded ABS to OEM standards. Easy to fit with no drilling or specialist tools required. Fits all models including air-con vehicles. Land Rover badge not included.

All models including air-con.

DEF110, DEF130, DEF90, DEF PUMA 110, DEF PUMA 130, DEF PUMA 90



BA 3563

Zambezi Silver Signature Face Lift Kit with Stainless Steel Mesh

KBX

BA 3563

This three part grille and lamp surround set offer maximum airflow, strength and stylish good looks. Manufactured in tough injection moulded ABS to OEM standards. Easy to fit with no drilling or specialist tools required. Fits all models including air-con vehicles. Land Rover badge not included.

All models including air-con.

DEF110, DEF130, DEF90, DEF PUMA 110, DEF PUMA 130, DEF PUMA 90



BA 3564

Java Black Signature Face Lift Kit

KBX

BA 3564

This three part grille with black gloss mesh and lamp surround set offer maximum airflow, strength and stylish good looks. Manufactured in tough injection moulded ABS to OEM standards. Easy to fit with no drilling or specialist tools required. Fits all models including air-con vehicles. Land Rover badge not included.

All models including air-con.

DEF110, DEF130, DEF90, DEF PUMA 110, DEF PUMA 130, DEF PUMA 90

Java Black Signature Face Lift Kit with Stainless Steel Mesh

KBX

BA 3565

This three part grille and lamp surround set offer maximum airflow, strength and stylish good looks. Manufactured in tough injection moulded ABS to OEM standards. Easy to fit with no drilling or specialist tools required. Fits all models including air-con vehicles. Land Rover badge not included.

All models including air-con.

DEF110, DEF130, DEF90, DEF PUMA 110, DEF PUMA 130, DEF PUMA 90



BA 3565

Brunel Silver Signature Face Lift Kit with Gloss Black Mesh

KBX

BA 3566

This three part grille and lamp surround set offer maximum airflow, strength and stylish good looks. Manufactured in tough injection moulded ABS to OEM standards. Easy to fit with no drilling or specialist tools required. Fits all models including air-con vehicles. Land Rover badge not included.

All models including air-con.

DEF110, DEF130, DEF90, DEF PUMA 110, DEF PUMA 130, DEF PUMA 90



BA 3566

Brunel Silver Signature Face Lift Kit with Stainless Steel Mesh

KBX

BA 3567

This three part grille and lamp surround set offer maximum airflow, strength and stylish good looks. Manufactured in tough injection moulded ABS to OEM standards. Easy to fit with no drilling or specialist tools required. Fits all models including air-con vehicles. Land Rover badge not included.

All models including air-con.

DEF110, DEF130, DEF90, DEF PUMA 90



BA 3567

Firenze Red Signature Standard Face Lift Kit with Black Mesh

KBX

BA 3568

This three part grille and lamp surround set offer maximum airflow, strength and stylish good looks. Manufactured in tough injection moulded ABS to OEM standards. Easy to fit with no drilling or specialist tools required. Fits all models including air-con vehicles. Land Rover badge not included.

All models including air-con.

DEF110, DEF130, DEF90, DEF PUMA 110, DEF PUMA 130, DEF PUMA 90



BA 3568

Firenze Red Signature Premium Face Lift Kit with Stainless Steel Mesh

KBX

BA 3569

This three part grille and lamp surround set offer maximum airflow, strength and stylish good looks. Manufactured in tough injection moulded ABS to OEM standards. Easy to fit with no drilling or specialist tools required. Fits all models including air-con vehicles. Land Rover badge not included.

All models including air-con.

DEF110, DEF130, DEF90, DEF PUMA 110, DEF PUMA 130, DEF PUMA 90



BA 3569

Exterior Styling



BA 3701



BA 3703



BA 3721



BA 3721A



BA 4410



BA 4412



BA 4414

2 Door Wheel Arch Extension Set +75 mm

BEARMACH

BA 3701

Fibreglass wheel arch extensions allow larger wheel and tyre fitments for more effective off road use. Some cutting of arches and bodywork may be required.

RRC



4 Door Wheel Arch Extension Set +75 mm

BEARMACH

BA 3703

Fibreglass wheel arch extensions allow larger wheel and tyre fitments for more effective off road use. Some cutting of arches and bodywork may be required.

RRC



3 Door Wheel Arch Extension Set +50 mm

BEARMACH

BA 3721

Fibreglass wheel arch extension allow larger wheel and tyre fitments for more effective off-road use. Some cutting for arches and bodywork may be required. Supplied in black but can be easily painted to match the colour of your vehicle.

DISC01



5 Door Wheel Arch Extension Set +50 mm

BEARMACH

BA 3721A

Fibreglass wheel arch extension allow larger wheel and tyre fitments for more effective off-road use. Some cutting for arches and bodywork may be required. Supplied in black but can be easily painted to match the colour of your vehicle.

DISC01



Front Wind Deflector Set

CLIMAIR

BA 4410

Made from Perspex, helps prevent rain penetration when on the move. Reduces draughts yet still allows good ventilation. Easily fitted.

DISC03 L319, DISC04 L319

BA 4412

Made from Perspex, helps prevent rain penetration when on the move. Reduces draughts yet still allows good ventilation. Easily fitted.

Front.

RRL322

BA 4414

Made from Perspex, helps prevent rain penetration when on the move. Reduces draughts yet still allows good ventilation. Easily fitted.

RRSL320

Front Wind Deflector Set

CLIMAIR

BA 4416

Made from Perspex, helps prevent rain penetration when on the move. Reduces draughts yet still allows good ventilation. Easily fitted.

Front. 2016 onwards.

RRL322

BA 4417

Made from Perspex, helps prevent rain penetration when on the move. Reduces draughts yet still allows good ventilation. Easily fitted.

To 2013.

RRSL320



BA 4416



BA 4417

Rear Wind Deflector Set

CLIMAIR

BA 4411

Made from Perspex, helps prevent rain penetration when on the move. Reduces draughts yet still allows good ventilation. Easily fitted.

DISC03 L319, DISC04 L319



BA 4411

Rear Wind Deflector Set

CLIMAIR

BA 4413

Made from Perspex, helps prevent rain penetration when on the move. Reduces draughts yet still allows good ventilation. Easily fitted.

Rear.

RRL322

BA 4415

Made from Perspex, helps prevent rain penetration when on the move. Reduces draughts yet still allows good ventilation. Easily fitted.

RRSL320

BA 4418

Made from Perspex, helps prevent rain penetration when on the move. Reduces draughts yet still allows good ventilation. Easily fitted.

To 213.

RRSL320

BA 4419

Made from Perspex, helps prevent rain penetration when on the move. Reduces draughts yet still allows good ventilation. Easily fitted.

Rear.

RRL322



BA 4413



BA 4415



BA 4418



BA 4419

Exterior Styling



BA 4453



BA 4419



BA 4457R



BA 4463



BA 4485



BA 4487

Chrome Style Door Handle Set

BEARMACH

BA 4453

These covers in stainless steel simply fix over the fins of the units fitted as standard. (No drilling).

RRSL322



BA 4458

Add that extra touch of luxury and style to your vehicle. This range of metal fitments are bright chrome plated and easily for into position with the double sided tape fixed to the reverse side.

RRSL320, DISCO3 L319



Stainless Steel Boot Tread Cover

BEARMACH

BA 4457R

Moulded in hi-impact plastic, chrome plated finish. Easily fitted, no drilling required.

RRSL320



Chrome Style Intake Grille

BEARMACH

BA 4463

Moulded in hi-impact plastic, chrome plated finish. Easily fitted, no drilling required.

DISCO3 L319



Chrome Style Front Grille

BEARMACH

BA 4485

2005-2009.

RRSL320



Chrome Style Side Cover

BEARMACH

BA 4487

Chrome plated - easy to fit.

Chrome.

RRSL322



Chrome Style Side Grille

BEARMACH

BA 4488

Chrome plated - easy to fit.

Chrome.

RRL322



BA 4488



BA 4489

BA 4489

2005 - 2009.

RRSL320



Brunel Silver Side Vent Set

BEARMACH

BA 4488A

Brunel Metallic.

RRL322



BA 4488A

Satin Black Hi Force Intake Set

KBX

BA 5900

Manufactured in high-impact plastic and finished to give a durable and stylish effect.

DEF110, DEF130, DEF90, DEF PUMA 110, DEF PUMA 130, DEF PUMA 90



BA 5900

Java Black Hi Force Intake Set

KBX

BA 5901

Manufactured in high-impact plastic and finished to give a durable and stylish effect.

DEF110, DEF130, DEF90, DEF PUMA 110, DEF PUMA 130, DEF PUMA 90



BA 5901

Zambezi Silver Hi Force Intake Set

KBX

BA 5902

Manufactured in high-impact plastic and finished to give a durable and stylish effect.

DEF110, DEF130, DEF90, DEF PUMA 110, DEF PUMA 130, DEF PUMA 90



BA 5902

Brunel Silver Hi Force Intake Set

KBX

BA 5903

Manufactured in high-impact plastic and finished to give a durable and stylish effect.

DEF110, DEF130, DEF90, DEF PUMA 110, DEF PUMA 130, DEF PUMA 90



BA 5903

Exterior Styling



BA 5920

Satin Black Side Intake With Black Mesh (Right-Hand)

KBX

BA 5920

Sports styling, strength and improved air flow. Integral ribbed ABS mesh. Easy to fit using stainless steel Torx head screws for added security and finish - Torx screws & driver bit are included.

DEF90, DEF110, DEF130, DEF PUMA 90, DEF PUMA 110, DEF PUMA 130



BA 5921

Brunel Silver Grey Side Intake With Black Mesh (Right-Hand)

KBX

BA 5921

Sports styling, strength and improved air flow. Integral ribbed ABS mesh. Easy to fit using stainless steel Torx head screws for added security and finish - Torx screws & driver bit are included.

DEF90, DEF110, DEF130, DEF PUMA 90, DEF PUMA 110, DEF PUMA 130



BA 5922

Satin Black Side Intake With Premium Silver Mesh (Right-Hand)

KBX

BA 5922

Sports styling, strength and improved air flow. Integral ribbed ABS mesh. Easy to fit using stainless steel Torx head screws for added security and finish - Torx screws & driver bit are included.

DEF90, DEF110, DEF130, DEF PUMA 90, DEF PUMA 110, DEF PUMA 130



BA 5923

Brunel Silver Grey Side Intake With Premium Silver Mesh (Right-Hand)

KBX

BA 5923

Sports styling, strength and improved air flow. Integral ribbed ABS mesh. Easy to fit using stainless steel Torx head screws for added security and finish - Torx screws & driver bit are included.

DEF90, DEF110, DEF130, DEF PUMA 90, DEF PUMA 110, DEF PUMA 130



BA 5929

Brunel Silver Grey Side Intake With Premium Java Black Mesh.

KBX

BA 5929

Sports styling, strength and improved air flow. Integral ribbed ABS mesh. Easy to fit using stainless steel Torx head screws for added security and finish - Torx screws & driver bit are included.

DEF90, DEF110, DEF130, DEF PUMA 90, DEF PUMA 110, DEF PUMA 130

Indus Silver Side Intake With Black Mesh (Right-Hand)

KBX

BA 5924

Sports styling, strength and improved air flow. Integral ribbed ABS mesh. Easy to fit using stainless steel Torx head screws for added security and finish - Torx screws & driver bit are included.

DEF90, DEF110, DEF130, DEF PUMA 90, DEF PUMA 110, DEF PUMA 130



BA 5924

Indus Silver Side Intake With Premium Silver Mesh (Right-Hand)

KBX

BA 5925

Sports styling, strength and improved air flow. Integral ribbed ABS mesh. Easy to fit using stainless steel Torx head screws for added security and finish - Torx screws & driver bit are included.

DEF90, DEF110, DEF130, DEF PUMA 90, DEF PUMA 110, DEF PUMA 130



BA 5925

Santorini Black Gloss Side Intake With Premium Java Black Mesh (Right-Hand)

KBX

BA 5926

Sports styling, strength and improved air flow. Integral ribbed ABS mesh. Easy to fit using stainless steel Torx head screws for added security and finish - Torx screws & driver bit are included.

DEF90, DEF110, DEF130, DEF PUMA 90, DEF PUMA 110, DEF PUMA 130



BA 5926

Santorini Black Gloss Side Intake With Premium Silver Mesh (Right-Hand)

KBX

BA 5927

Sports styling, strength and improved air flow. Integral ribbed ABS mesh. Easy to fit using stainless steel Torx head screws for added security and finish - Torx screws & driver bit are included.

DEF90, DEF110, DEF130, DEF PUMA 90, DEF PUMA 110, DEF PUMA 130



BA 5927

Indus Silver Side Intake With Premium Java Black Mesh (Right-Hand)

KBX

BA 5928

Sports styling, strength and improved air flow. Integral ribbed ABS mesh. Easy to fit using stainless steel Torx head screws for added security and finish - Torx screws & driver bit are included.

DEF90, DEF110, DEF130, DEF PUMA 90, DEF PUMA 110, DEF PUMA 130



BA 5928

Brunel Silver Grey Side Intake With Premium Java Black Mesh (Left-Hand)

KBX

BA 5929A

Sports styling, strength and improved air flow. Integral ribbed ABS mesh. Easy to fit using stainless steel Torx head screws for added security and finish - Torx screws & driver bit are included.

DEF90, DEF110, DEF130, DEF PUMA 90, DEF PUMA 110, DEF PUMA 130

Exterior Styling



BA 5930

Satin Black Grille Insert

KBX

BA 5930

Satin black.

DISC03 L319



BA 5931



BA 5934

Satin Black Grille Insert

KBX

BA 5931

Satin black.

DISC03 L319

BA 5934

Satin black 2002 - 2004.

DISC02 L318



BA 5932



BA 5933

Titan Silver Grille Insert

KBX

BA 5932

Titan silver.

DISC03 L319

BA 5933

Titan silver. With number plate plinth.

DISC03 L319



BA 5935

BA 5935

Titan silver. 2002 - 2004.

DISC02 L318



BA 9451

Silver Face Lift Kit

BEARMACH

BA 9450

Defender and Def Puma BM face lift grille kit in silver with black mesh. Contains front grille right hand/left hand bezel surrounds side vent and top vents.

DEF L316, DEF 90, DEF 110, DEF 130



BA 9453

Defender and Def Puma BM face lift 4 bar grille style kit in silver with black mesh inserts. Contains front grille right hand/left hand bezel surrounds side vent and top vents.

DEF L316, DEF 90, DEF 110, DEF 130



BA 9455

Satin Black Face Lift Kit

BEARMACH

BA 9451

Defender and Def Puma BM face lift grille kit with black mesh. Contains front grille right hand/left hand bezel surrounds side vent and top vents.

DEF L316, DEF 90, DEF 110, DEF 130



BA 9455

Defender and Def Puma BM face lift 4 bar grille style kit in satin black with black mesh inserts. Contains front grille right hand/left hand bezel surrounds side vent and top vents

DEF L316, DEF 90, DEF 110, DEF 130



Gloss Black Face Lift Kit

BEARMACH



BA 9452

Defender and Def Puma BM face lift grille kit in black with black mesh. Contains front grille right hand/Left hand bezel surrounds side vent and top vents.

DEF L316, DEF 90, DEF 110, DEF 130

BA 9454

Defender and Def Puma BM face lift 4 bar grille style kit in gloss black with black mesh inserts. Contains front grille right hand/left hand bezel surrounds side vent and top vents.



DEF L316, DEF 90, DEF 110, DEF 130

3 Door Wind Deflector Set

CLIMAIR

BFA 7100

Made from Perspex, helps prevent rain penetration when on the move. Reduces draughts yet still allows good ventilation. Easily fitted. Front.

1998 To 2006.

FREE1 L314

5 Door Wind Deflector Set

CLIMAIR

BFA 7101

Made from Perspex, helps prevent rain penetration when on the move. Reduces draughts yet still allows good ventilation. Easily fitted. Front.

1998 To 2006.

FREE1 L314

BFA 7102

Made from Perspex, helps prevent rain penetration when on the move. Reduces draughts yet still allows good ventilation. Easily fitted. Rear.

1998 To 2006.

FREE1 L314

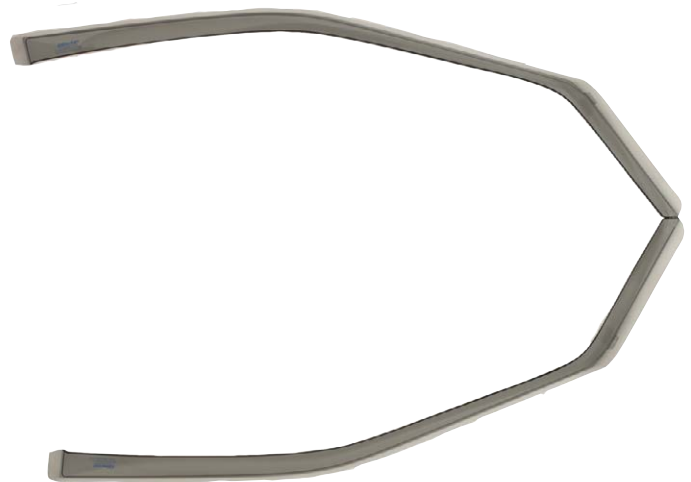

BFA 7103

5 Door Wind Deflectors 2007 Onwards

CLIMAIR

BFA 7103

Made from Perspex, helps prevent rain penetration when on the move. Reduces draughts yet still allows good ventilation. Easily fitted. Front.

From 2007 on .

FREE2 L359

BFA 7104

Made from Perspex, helps prevent rain penetration when on the move. Reduces draughts yet still allows good ventilation. Easily fitted. Rear.

From 2007 on.

FREE2 L359

Exterior Styling



JAK500320WWHR



JAK500330WWHR



LR008362B



LR008362S

5 Door Front Wind Deflectors

CLIMAIR

BFA 7110

Made from Perspex, helps prevent rain penetration when on the move. Reduces draughts yet still allows good ventilation. Easily fitted.

2012 on.

RR EVO L538

5 Door Rear Wind Deflectors

CLIMAIR

BFA 7111

Made from Perspex, helps prevent rain penetration when on the move. Reduces draughts yet still allows good ventilation. Easily fitted.

2012 on.

RR EVO L538

3 Door Wind Deflectors

CLIMAIR

BFA 7112

Front. Made from Perspex, helps prevent rain penetration when on the move. Reduces draughts yet still allows good ventilation. Easily fitted.

2012 on.

RR EVO L538

Tungsten/Titan Silver Side Grille

BEARMACH

JAK500320WWHR

Right hand - Tungsten/Titan.

2005 - 2009.

RRSL320



JAK500330WWHR

Left hand - Tungsten/Titan.

2005 - 2009.

RRSL320



SVX Style Black Grille Kit

BEARMACH

LR008362B

Inc P10/P30.

DEF90, DEF PUMA 90



SVX Style Silver Grille Kit

BEARMACH

LR008362S

Inc P10/P30.

DEF90, DEF PUMA 90



Roof Spoiler with Spot Lamp

BEARMACH



STC7756AA

Can be painted to match the colour of your vehicle. Includes high level LED brake light (also available separately, see part number: BA 5197).

DISC01



STC7756AA

Wind Deflector Set of 4

CLIMAIR

VUB000610

Made from Perspex, helps prevent rain penetration when on the move. Reduces draughts yet still allows good ventilation. Easily fitted.

RRL322



VUB000610

Wind Deflector Set

CLIMAIR

VUB502390

Made from Perspex, helps prevent rain penetration when on the move. Reduces draughts yet still allows good ventilation. Easily fitted.

DISC03 L319, DISC04 L319

VUB502520

Made from Perspex, helps prevent rain penetration when on the move. Reduces draughts yet still allows good ventilation. Easily fitted. Set of 4.

RRSL320



VUB502390



VUB502520

Stainless Steel Bumper Scuff Plate

BEARMACH



LR006874

2004 on.

DISC03 L319, DISC04 L319



LR006874

Rear Window Mesh Guard Kit

BEARMACH



BA 2170

For added security this set of window guards is constructed from a sturdy metal grid. Black nylon coated. Covers rear window and the two rear quarters.

SIIA88, SIIA109, DEF110, DEF130, DEF90, SII88, SII109, SIII88, SIII109



BA 2170

Exterior Window Grille Kit

BEARMACH



BA 2880

These window grilles are the ideal answer if you need serious protection to your vehicles back windows for extreme off-roading or security reasons. Manufactured from pressed steel these grilles are easily screwed into position or riveted for a more permanent solution, 5 piece - all rear windows and rear side station wagon.

DEF110, DEF130, DEF90



BA 2880

Exterior Window Grille Kit

BEARMACH



BA 2883

These window grilles are the ideal answer if you need serious protection to your vehicles back windows for extreme off-roading or security reasons. Manufactured from pressed steel these grilles are easily screwed into position or riveted for a more permanent solution, 5 piece - all rear windows and rear side station wagon with opening for rear brake light.

DEF110, DEF130, DEF90



BA 2883

Exterior Styling



BA 1900

Door Glass Retainer Kit

BEARMACH

BA 1900

6 piece kit. Alloy retainers. Tail gate door.

All models with Safari rear door to (VIN) 1A622423.

DEF ONE TEN, SIIA88, SIIA109, DEF NINETY, DEF110, DEF90, SII88, SII109, SIII88, SIII109



MRC8420GR

Rear Gloss Wheelarch Flare

BEARMACH

MRC8420GR

Left/Right - Rear - Gloss finish.

DEF ONE TEN, DEF NINETY, DEF110, DEF130, DEF90



MRC8420MR

Rear Matt Wheelarch Flare

BEARMACH

MRC8420MR

Left/Right - Rear - Matt finish.

DEF ONE TEN, DEF NINETY, DEF110, DEF130, DEF90



MRC9377GR

Front Left Hand Gloss Wheelarch Flare

BEARMACH

MRC9377GR

Left - Front - Gloss finish.

DEF110, DEF130, DEF90, DEF PUMA 110, DEF PUMA 130, DEF PUMA 90



MRC9377MR

Front Left Hand Matt Wheelarch Flare

BEARMACH

MRC9377MR

Left - Front - Matt finish.

DEF110, DEF130, DEF90, DEF PUMA 110, DEF PUMA 130, DEF PUMA 90



MRC9378GR

Right Hand Gloss Wheelarch Flare

BEARMACH

MRC9378GR

Right - Front - Gloss finish.

DEF110, DEF130, DEF90, DEF PUMA 110, DEF PUMA 130, DEF PUMA 90



MRC9378MR

Right Hand Matt Wheelarch Flare

BEARMACH

MRC9378MR

Right - Front - Matt finish.

DEF110, DEF130, DEF90, DEF PUMA 110, DEF PUMA 130, DEF PUMA 90



Mats & Load Liners

Load Liner

BEARMACH

**BA 3141A**

RRL322

BA 3142

5 Door.

FREE1 L314

**BA 3142A**

3 Door.

FREE1 L314

**BA 3143**

DISC01

**BA 3144**

7 Seater.

DISC02 L318

**BA 3144A**

5 Seater.

DISC02 L318

**BA 3172**

RRS

**BA 4550**

FREE1 L314

**BA 4551**

FREE2 L359

**BA 4552**

Lipped rubber boot liner for the load area.

DISC03 L319, DISC04 L319

**BA 4553**

RRSL320

**BA 4554**

RR EVO L538



Boot Tread Cover

BEARMACH

**BA 4457E**

Aluminium.

RR EVO 538



BA 3141A



BA 3142



BA 3142A



BA 3143



BA 3144



BA 3144A



BA 3172



BA 4550



BA 4551



BA 4552



BA 4553



BA 4554



BA 4457E

Mats & Load Liners

INTERIOR



BA 3501



BA 3502



BA 3504



BA 3506



BA 3514



BA 3516



BA 3518



BA 3520



BA 3522

Front Rubber Mat Set

BEARMACH



BA 3501

Maintain the cleanliness of your vehicle with this pair of rubber floor matting. Featuring raised rubber edging to keep dirt and grime at bay, a chequer plate finish and oval logo, this matting is suited for use on both left and right hand drive vehicles.

DEF130, DEF90, DEF PUMA 110, DEF PUMA 130, DEF PUMA 90 up to 2007.

BA 3502

Front.



DISC01

BA 3504

Front.



DISC02 L318

BA 3506

Front - Black.



FREE1 L314

BA 3514

Front.



DEF110, DISC03 L319, DISC04 L319

BA 3516

Front - Black.



FREE2

BA 3518

Front - Black.



RRC

BA 3520

Front - Black.



RR EVOL538

BA 3522

Front - Black.



RRS

Rubber Mat Set

BEARMACH

BA 3500

Front set.

SII88, SII109, SIII88, SI II109

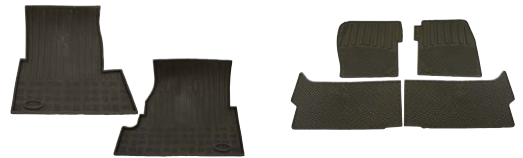

BA 3500

STC50048AA

STC50048AA

Full set.

DISC02 L318



STC8188AB

Front set.

DISC01



STC8188AB

Rear Rubber Mat Set

BEARMACH

BA 3505

2nd Row.

DISC02 L318



BA 3505

BA 3507

BA 3507

Rear - Black.

up to 27.

FREE1 L314



BA 3512

Rear - Black.

RRL322



BA 3512

BA 3515

BA 3515

Rear.

DISC03 L319, DISC04 L319



BA 3517

Right hand drive - Rear - Black.

27 on.

FREE2

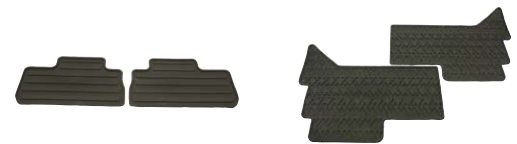

BA 3517

BA 3519

BA 3519

Rear - Black.

RRC



BA 3521

Rear - Black.

RR EVO L538



BA 3521

BA 3523

BA 3523

Rear - Black.

RRS



Mats & Load Liners



BTR7895



BTR7897

Front Left Hand Rubber Mat Set

BEARMACH

BTR7895

LT77 - Left hand.

All Defender models.



BTR7896



BTR7898

Front Right Hand Rubber Mat Set

BEARMACH

BTR7896

LT77 - Right hand.

All Defender models.



BTR7898

R380 - Right hand.

RHD.

All Defender models.



BTR9320

Rubber Transmission Tunnel Cover Mat

BEARMACH

BTR9320

R380.

All Defender models.



LR002424R



VPLVS0089

Rigid Load Liner

BEARMACH

LR002424R

Half length moulded rigid.

FREE2 L359

VPLVS0089

RR EVO L538



ALR4769B

Black Door Mat Retainer

BEARMACH

ALR4769B

Tailgate and tailboard.

All models except Hicap.

All Defender models.



Door Cards & Dashboard

Storage Net Pockets

BEARMACH

BA 9009

Universal

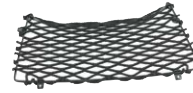

BA 9009

Flat Black Double DIN Centre Console Unit

BEARMACH

BA 2713

DEF PUMA 2007 onwards.



BA 2713

Beige Dashboard Repair Kit

BEARMACH

BA 1500

DISC01



BA 1500

Grey Dashboard Repair Kit

BEARMACH

BA 1501

DISC01



BA 1501

Black Dashboard Repair Kit

BEARMACH

BA 1502

DISC01



BA 1502

Piano Black Double DIN Centre Console Unit

BEARMACH

BA 2714

DEF PUMA 2007 onwards.



BA 2714

Door Cards & Dashboard



BA 2717

Gloss Black Single DIN Vent Unit

BEARMACH

BA 2717

DEF PUMA 2007 onwards.



BA 2718

Carbon Black Single DIN Vent Unit

BEARMACH

BA 2718

DEF PUMA 2007 onwards.



BA 2740

Black Rear End Door Case

BEARMACH

BA 2740

DEF ONE TEN, DEF NINETY, DEF110, DEF90



BA 2741

Dark Grey Rear End Door Case

BEARMACH

BA 2741

DEF ONE TEN, DEF NINETY, DEF110, DEF90



BA 2742

Light Grey Rear End Door Case

BEARMACH

BA 2742

DEF ONE TEN, DEF NINETY, DEF110, DEF90



BA 2762

Black Right Hand Second Row Door Case

BEARMACH

BA 2762

Manual.

DEF110, DEF130



BA 2763

Black Right Hand Electric Second Row Door Case

BEARMACH

BA 2763

DEF110, DEF130



Black Left Hand Second Row Door Case

BEARMACH

BA 2764

Manual.

DEF110, DEF130



BA 2764

Black Left Hand Electric Second Row Door Case

BEARMACH

BA 2765

DEF110, DEF130



BA 2765

Dark Grey Right Hand Second Row Door Case

BEARMACH

BA 2766

Manual.

DEF110, DEF130



BA 2766

Light Grey Right Hand Second Row Door Case

BEARMACH

BA 2766LG

Manual.

DEF110, DEF90



BA 2766LG

Dark Grey Right Hand Electric Second Row Door Case

BEARMACH

BA 2767

DEF110, DEF130



BA 2767

Light Grey Right Hand Electric Second Row Door Case

BEARMACH

BA 2767LG

DEF110, DEF130



BA 2767LG

Dark Grey Left Hand Second Row Door Case

BEARMACH

BA 2768

Manual.

DEF110, DEF130



BA 2768

Door Cards & Dashboard

INTERIOR



BA 2768LG

Light Grey Left Hand Second Row Door Case

BEARMACH

BA 2768LG

Manual.

DEF110, DEF130



BA 2769

Dark Grey Left Hand Electric Second Row Door Case

BEARMACH

BA 2769

DEF110, DEF130



BA 2769LG

Light Grey Left Hand Electric Second Row Door Case

BEARMACH

BA 2769LG

DEF110, DEF130



BA 2770

Black Right Hand Manual Window Door Case

BEARMACH

BA 2770

Manual.

DEF110, DEF130, DEF90



BA 2770A

Black Right Hand Lift Up Door Case

BEARMACH

BA 2770A

Manual.

DEF110, DEF130, DEF90



BA 2771

Black Left Hand Manual Window Door Case

BEARMACH

BA 2771

Manual.

DEF110, DEF130, DEF90



BA 2771A

Black Left Hand Lift Up Door Case

BEARMACH

BA 2771A

DEF110, DEF130, DEF90



Black Right Hand Electric Window Door Case

BEARMACH



BA 2772

DEF110, DEF130, DEF90



BA 2772

Black Left Hand Electric Window Door Case

BEARMACH



BA 2773

DEF110, DEF130, DEF90



BA 2773

Dark Grey Right Hand Manual Window Door Case

BEARMACH



BA 2774

Manual.

DEF110, DEF130, DEF90



BA 2774

Light Grey Right Hand Manual Window Door Case

BEARMACH



BA 2774LG

Manual.

DEF110, DEF130, DEF90



BA 2774LG

Dark Grey Left Hand Manual Window Door Case

BEARMACH



BA 2775

Manual.

DEF110, DEF130, DEF90



BA 2775

Light Grey Left Hand Manual Window Door Case

BEARMACH



BA 2775LG

Manual.

DEF110, DEF130, DEF90



BA 2775LG

Dark Grey Right Hand Electric Window Door Case

BEARMACH



BA 2776

DEF110, DEF130, DEF90



BA 2776

Door Cards & Dashboard

INTERIOR



BA 2776LG

Light Grey Right Hand Electric Window Door Case

BEARMACH

BA 2776LG

DEF110, DEF130, DEF90



BA 2777

Dark Grey Left Hand Electric Window Door Case

BEARMACH

BA 2777

DEF110, DEF130, DEF90



BA 2777LG

Light Grey Left Hand Electric Window Door Case

BEARMACH

BA 2777LG

DEF110, DEF130, DEF90



BA 8000

Black Rear Trim Kit With Cut-Out

BEARMACH

BA 8000

Will only fit with forward facing seats.

DEF110, DEF130, DEF90, DEF PUMA 110, DEF PUMA 90



BA 8001

Light Grey Rear Trim Kit With Cut-Out

BEARMACH

BA 8001

Will only fit with forward facing seats.

DEF110, DEF90, DEF PUMA 110, DEF PUMA 90



BA 8002

Dark Grey Rear Trim Kit With Cut-Out

BEARMACH

BA 8002

Will only fit with forward facing seats.

DEF110, DEF90, DEF PUMA 110, DEF PUMA 90



BA 8003

Black Rear Trim Kit Without Cut-Out

BEARMACH

BA 8003

Set of 4.

DEF90, DEF PUMA 90



Light Grey Rear Trim Kit Without Cut-Out

BEARMACH

**BA 8004**

Set of 4.

DEF90, DEF PUMA 90

BA 8004

Dark Grey Rear Trim Kit Without Cut-Out

BEARMACH

**BA 8005**

Set of 4.

DEF90, DEF PUMA 90

BA 8005

Dashboard Mat

OEM

FAH000060PMAX

Left hand drive - Left hand - Black.

FREE1 L314 YA onwards up to 3A999999.**FAH000090PMAX**

Right hand drive - Centre - Black.

FREE1 L314 YA onwards up to 3A999999.**FAH000080PMAX**

Left hand drive - Centre - Black.

FREE1 L314 YA onwards up to 3A999999.**FAH000180PMAX**

Right hand drive - Left hand - Black

FREE1 L314 YA onwards up to 3A999999.

FAH000060PMAX



FAH000090PMAX



FAH000080PMAX



FAH000180PMAX

Left Hand Drive Handbrake Gaiter

BEARMACH

**MRC9571**

1987 on.

DEF110, DEF130, DEF90, DEF PUMA 110, DEF PUMA 130, DEF PUMA 90

MRC9571

Interior Door Handle

BEARMACH

**306460**

Interior door grab handle.

Series IIA.

SIIA88, SIIA109, SII88, SII109, SIII88, SIII109

306460

Gear Lever Gaiter

BEARMACH

**BTR1698**

LT77 & R380 - Rubber.

DEF110, DEF130, DE90 up to 2007.

BTR1698

Safety



BA 2154

3 Point Safety Harness

SECURON

BA 2154

Black 3 Point. Ideal for off-road use, this harness securely holds the driver and passenger in place. Mounts on lower seat belt fixings, but top mount will need to be repositioned. 3" Webbing with eyelet mountings. Suitable for all competition types.

Universal



BA 2580

Red 4 Point Seat Belt

SECURON

BA 2580

Red 4 Point - E-Marked. Ideal for off-road use, this harness securely holds the driver and passenger in place. Mounts on lower seat belt fixings, but top mount will need to be repositioned. 3" Webbing with eyelet mountings. Suitable for all competition types.

Universal



BA 184

Static 3 Point Seat Belt

SECURON

BA 184

SIIA88, SIIA109, SII88, SII109, SIII88, SIII109



BA 187

Centre Lap Seat Belt

SECURON

BA 187

SIIA88, SIIA109, DEF110, DEF90, SII88, SII109, SIII88, SIII109



BA 187A

Inertia Centre Lap Seat Belt

BEARMACH

BA 187A

DEF110, DEF90



BA 188

Standard Inertia 3 Point Seat Belt

SECURON

BA 188

SIIA88, SIIA109, DEF110, DEF90, SII88, SII109, SIII88, SIII109



BA 188B



BA 188A

Seat Belt

SECURON

BA 188A

SIIA88, SIIA109, DEF110, DEF130, DEF90, SII88, SII109, SIII88, SIII109

BA 188B

SIIA88, SIIA109, DEF PUMA 110, DEF PUMA 130, DEF PUMA 90, SII88,

SII109, SIII88, SIII109

Dog Guards & Boot Dividers

Mesh Type Dog Guard

BEARMACH



BA 076/2

Create a safe space for your pooch and protect both driver and passengers from loose cargo whilst in transit with this 50 mm mesh black nylon coated dog guard. It's quick to install and easy to remove when not in use by using its two thumb wheels.

Does not fit station wagon.

SIIA88, SIIA109, DEF110, DEF130, DEF90, DEF PUMA 110, DEF PUMA 130, DEF PUMA 90, SII88, SII109, SIII88, SIII109



BA 076/2

Dog Guard

BEARMACH



BA 091A

DEF PUMA 90 Station Wagon.

BA 4440

Create a safe space for your pooch and protect both driver and passengers from loose cargo whilst in transit with this mesh dog guard. It's quick to install and provides a secure partition between the vehicle boot space and the passenger compartment.

DISC03 L319, DISC04 L319

BA 4473

up to 213.

RRSL320

BA 4474

RRSL494 from 2014.

BA 4650

RR EVO L538

BA 4652

3 Door.

RR EVO L538

BA 4655

RRL405 from 2013.

BFA 5001

FREE1 L314

STC50323

DISC02 L318

VUB002120

RRL322

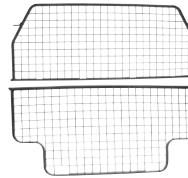

BA 091A

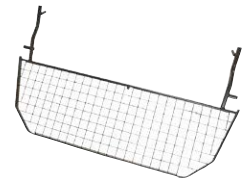

BA 4440



BA 4473



BA 4474

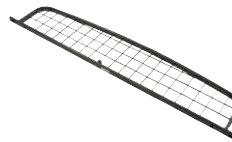

BA 4650



BA 4652



BA 4655

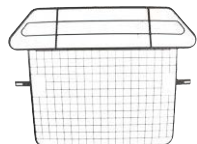

BFA 5001

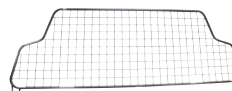

STC50323

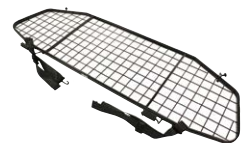

VUB002120

Dog Guards & Boot Dividers

INTERIOR



BA 2172

Roof Rack Access Ladder

BEARMACH

BA 2172

DISC02 L318, DISC01



BA 4440D

Dog Guard Divider

BEARMACH

BA 4440D

DISC03 L319, DISC04 L319

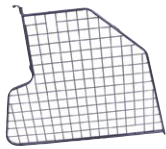

BA 4473D

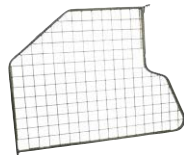

BA 4474D

Dog Guard Divider

BEARMACH

BA 4473D

RRSL320

BA 4474D

RRSL494



BA 4651

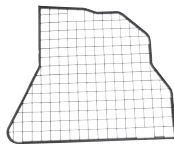

BA 4655D

BA 4651

RR EVO L538

BA 4655D

RRL405



BA 4653

Dog Guard

TRAVALL

BA 4653

DISCOS L550

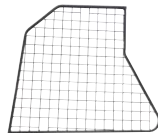

BA 4654

Dog Guard Divider

TRAVALL

BA 4654

DISCOS L550

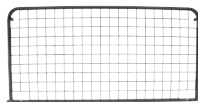

BA 4656

Lower Dog Guard

BEARMACH

BA 4656

RRL405



Upper Dog Guard

BEARMACH

BFA 5004

High-quality mild steel with a unique scratch-resistant coating.

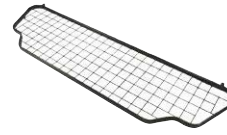
FREE2 L359

BFA 5004

Dog Guard

BEARMACH

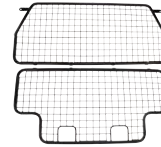
VUB500510**DEF110**

VUB500510

Interior Styling

Steering Wheel Boss 48 Spline

SPRINGAL

BA 149**DEF**

BA 149

14" Vinyl Steering Wheel

BEARMACH

BA 150

Series IIA 19.

SIIA88, SIIA109, DEF110, DEF130, DEF90, DEF PUMA 110, DEF PUMA 130, DEF PUMA 90, SIII88, SIII109

BA 150

15" Leather Steering Wheel

MOUNTNEY

BA 151**SIIA88, SIIA109, DEF110, DEF130, DEF90, DEF PUMA 110, DEF PUMA 130, DEF PUMA 90, RRC, SIII88, SIII109**

BA 151

Steering Wheel Boss

SPRINGAL

BA 153

Series IIA 19.

SIIA88, SIIA109, SIII88, SIII109

BA 153

Steering Wheel Boss 36 Spline For BA 150 & BA 151

SPRINGAL

BA 154**DEF110, DEF130, DEF90**

BA 154

Interior Styling



BA 155

Steering Wheel Boss For BA 151

SPRINGAL

BA 155

RRC



BA 156

Steering Wheel Boss For BA 150 & BA 151

SPRINGAL

BA 156

DISC01



BA 3200

Steering Wheel Boss 36 Spline

SPRINGAL

BA 3200

Get your Defender back in line with this 36 spline steering wheel boss suitable for Defender 200 TDI and all station wagon vehicles. A fixing kit (BA 3201A) is necessary to fit with MOMO steering wheels.

DEF110, DEF130, DEF90



BA 3201

Steering Wheel Boss 48 Spline

SPRINGALE

BA 3201

Get your Defender back in line with this 48 spline steering wheel boss suitable for Defender 200 TDI and all station wagon vehicles. A fixing kit (BA 3201A) is necessary to fit with MOMO steering wheels.

DEF110, DEF130, DEF90



BA 3201A

Steering Boss Adaptor

SPRINGALE

BA 3201A

DEF110, DEF130, DEF90



BA 3202

340 mm Moulded Steering Wheel

MOUNTNEY

BA 3202

This plastic moulded 340 mm steering wheel is especially designed with an inbuilt ergonomic grip area for improved comfort whilst driving ideal for offroad use and school runs alike.

DEF110, DEF130, DEF90, DEF PUMA 110, DEF PUMA 130, DEF PUMA 90



BA 3203

350 mm Wood Rim Steering Wheel

MOUNTNEY

BA 3203

Wood rim.

DEF110, DEF130, DEF90

Momo Leather Steering Wheel

BEARMACH



BA 3207

Gain improved comfort and breathability with this quality genuine leather sports steering wheel. An ideal accessory for the avid offroader or even to add a touch of luxury to the school run.

DEF110, DEF130, DEF90



BA 3207

Steering Wheel Horn Push

MOUNTNEY

BA 3209

DEF110, DEF90



BA 3209

Nero Leather & Suede Steering Wheel

MOMO

BA 3216

Universal



BA 3216

Jet Leather Steering Wheel

MOMO

BA 3217

Universal



BA 3217

Millenium Sport Steering Wheel

MOMO

BA 3219

Universal



BA 3219

Aluminium R380 Gear Knob

BEARMACH



BA 3840

Polished aluminium.

DEF110, DEF130, DEF90



BA 3840

Aluminium Gear & Transfer Box Knob Set

BEARMACH



BA 3841

Refresh the appearance of your Defender's transfer box by adding a highly polished knob. Offering a stylish upgrade to the existing trim and hand crafted from aluminium.

DEF110, DEF130, DEF90



BA 3841

Aluminium LT77 Gear Knob

BEARMACH



BA 3846

Polished aluminium.

DEF110, DEF90



BA 3846

Interior Styling



EBN500041R

Stainless Steel Sill Protector

BEARMACH

EBN500041R

DISC03 L319, DISC04 L319



LR002525R

Stainless Steel Entry Sill Set

BEARMACH

LR002525R

FREE2 L359



Air Conditioning Kits



BA 5002

Air Conditioning Kit

OEM

BA 5001

Right hand drive.

300Tdi.

DEF110, DEF130, DEF90



BA 5004

BA 5002

Left hand drive.

300Tdi.

DEF110, DEF130, DEF90



BA 5006

BA 5003

Right hand drive.

Td5.

DEF110, DEF130, DEF90

BA 5004

Left hand drive.

Td5.

DEF110, DEF130, DEF90

BA 5006

DEF PUMA 110, DEF PUMA 90, DEF PUMA 130



BA 7500

Windscreen Demister Set

BEARMACH

BA 7500

All models to (VIN) 6A999999.

DEF ONE TEN, DEF NINETY, DEF110, DEF90



Lighting Upgrades

LED Adjustable Flasher Relay

WIPAC

BA 5193

All models fitted with LED indicator bulbs.

Universal

BA 5193

LED High Level Stop Lamp

BEARMACH

**BA 5197**

Replacement high level brake light. Also suitable for STC7756AA.

Universal

BA 5197

Performance 472 H4 Xenon Ultima Bulb Kit

RING

BR 0472P**Universal**

BR 0472P

Performance 477 H7 Xenon Ultima Bulb Kit

RING

BR 0477P**Universal**

BR 0477P

Performance 711 H11 Xenon Ultima Bulb Kit

RING

BR 0711P**Universal**

BR 0711P

Halogen Headlamp Conversion Kit With Bulbs For Right Hand Drive

RING

BA 070

Series, DEF, RRC



BA 070

H4 Halogen Headlamp Conversion Kit For Left Hand Drive

WIPAC

BA 070A

Series, DEF, RRC

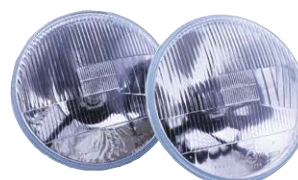

BA 070A

Lighting Upgrades



BA 070C

Crystal Headlamp Conversion Kit

BEARMACH

BA 070C

Series, DEF, RRC, Not E marked



BA 070CA



BA 070CB

Clear 7" Crystal Headlamp Conversion Kit

RING

BA 070CA

LHD only.

Series, DEF, RRC

BA 070CB

RHD only.

Series, DEF, RRC



BA 070HC

Crystal LED Halo Headlamp Conversion Kit

BEARMACH

BA 070HC

Series, DEF, RRC, Not E marked



BA 070LED

7" LED Headlamp Kit For Right Hand Drive

BEARMACH

BA 070LED

2800 LM@30W on low beam , 4450 LM@48W on high beam,
9-36V DC configuration.

Series, DEF, RRC



BA 070LEDB

Black 7" LED Headlamp Kit For Right Hand Drive

BEARMACH

BA 070LEDB

2800 LM@30W om low beam, 4450 LM@48W on high beam,
9-36V DC configuration.

Series, DEF, RRC



7" LED Headlamp Kit For Left Hand Drive

BEARMACH



BA 070LEDL

2800 LM@30W on low beam, 4450 LM@48W on high beam, 9-36V DC configuration.

Series, DEF, RRC



BA 070LEDL

Black 7" LED Headlamp Kit For Left Hand Drive

BEARMACH



BA 070LEDLB

2800 LM@30W on low beam, 4450 LM@48W on high beam, 9-36V DC configuration.

Series, DEF, RRC



BA 070LEDLB

7" LED Headlamp Kit For Left Hand Drive

TRUCKLITE

BA 070TL

7 Inch diameter LED type.

DEF ONE TEN, SIIA88, SIIA109, DEF NINETY, DEF110, DEF130, DEF90, DEF PUMA 110, DEF PUMA 130, DEF PUMA 90, RRC, SI LWB, SI SWB, SII88, SII109, SIII88, SIII109



BA 0701L

7" LED Headlamp Kit For Right Hand Drive

TRUCKLITE

BA 070TR

7 Inch diameter LED type.

Series, DEF, RRC



BA 070TR

Ultima Headlamp Conversion Kit With Bulb For Left Hand Drive

RING

BA 070XL

Series, DEF, RRC



BA 070XL

Ultima Headlamp Conversion Kit With Bulb For Right Hand Drive

RING

BA 070XR

Series, DEF, RRC



BA 070XR

Lighting Upgrades

LIGHTING



BA 5168

12V Smart Load Device

WIPAC

BA 5168

DEF ONE TEN, DEF NINETY, DEF110, DEF90



BA 7215

Titan Elite 750 LED Light

LAZER

BA 7215

12V. For LED LSL lights.

All models except 24V military.

Universal



BA 7216

Black Standard 750 LED Light

LAZER

BA 7216

Universal



BA 7217

Titan Elite 1000 LED Light

LAZER

BA 7217

Universal



BA 9700

Clear 95 mm 6W LED Sidelight Lamp

BEARMACH

BA 9700

All Defender models.



BA 9701

Clear 95 mm LED Indicator Lamp

BEARMACH

BA 9701

All Defender models.



BA 9702

Clear 95 mm LED Fog Lamp

BEARMACH

BA 9702

All Defender models.



Clear 95 mm LED Stop & Tail Lamp

BEARMACH

BA 9703

All Defender models.



BA 9703

Clear 95 mm LED Reverse Lamp

BEARMACH

BA 9704

All Defender models.



BA 9704

Red 95 mm LED Fog Lamp

BEARMACH

BA 9705

All Defender models.



BA 9705

Red 95 mm LED Stop & Tail Lamp

BEARMACH

BA 9706

All Defender models.



BA 9706

Amber 95 mm LED Indicator Lamp

BEARMACH

BA 9707

All Defender models.



BA 9707

Clear 73 mm 6W LED Sidelight Lamp

BEARMACH

BA 9708

Series, DEF



BA 9708

Amber 73 mm LED Indicator Lamp

BEARMACH

BA 9709

Series, DEF



BA 9709

Lighting Upgrades



BA 9710

Red 73 mm LED Stop & Tail Lamp

BEARMACH

BA 9710

Series, DEF



BA 9711

Clear 73 mm LED Indicator Lamp

BEARMACH

BA 9711

Series, DEF



BA 9713

Clear 73 mm LED Stop & Tail Lamp

BEARMACH

BA 9713

Series, DEF



BA 9714

LED Flasher Relay

BEARMACH

BA 9714

Universal



BA 9715

Clear LED Number Plate Lamp

BEARMACH

BA 9715

Standard look but LED.

DEF110, DEF130, DEF90, DEF PUMA 110, DEF PUMA 130, DEF PUMA 90
SIII88, SIII109



BA 9716

Red LED Fog Lamp

BEARMACH

BA 9716

Standard look but LED.

DEF110, DEF130, DEF90, DEF PUMA 110, DEF PUMA 130, DEF PUMA 90
SIII88, SIII109



BA 9717

Clear LED Reverse Lamp

BEARMACH

BA 9717

Standard look but LED.

DEF110, DEF130, DEF90, DEF PUMA 110, DEF PUMA 130, DEF PUMA 90
SIII88, SIII109

Clear LED Lamp Upgrade Kit

BEARMACH

BA 9718

LED clear kit with relay 75/73 mm E marked.

DEF110, DEF130, DEF90, DEF PUMA 110, DEF PUMA 130, DEF PUMA 90

SIII88, SIII109



BA 9718

Colour LED Lamp Upgrade Kit

BEARMACH

BA 9719

LED coloured light kit with relay 75/73 mm E marked.

DEF110, DEF130, DEF90, DEF PUMA 110, DEF PUMA 130, DEF PUMA 90

SIII88, SIII109



BA 9719

Smoke LED Lamp Upgrade Kit

BEARMACH

BA 9720

LED smoke light kit with relay 75/73 mm E marked.

DEF110, DEF130, DEF90, DEF PUMA 110, DEF PUMA 130, DEF PUMA 90

SIII88, SIII109



BA 9720

LED Indicator & DLR Lamp Kit

BEARMACH

BA 9721

95 mm LED light unit with outer white position light and inner indicator light unit.
Not for use on rear of vehicle.

All Defender models.



BA 9721

LED 95 mm Smoke Fog Lamp

BEARMACH

BA 9722

95 mm smoke rear fog light LED version.

All Defender models.



BA 9722

LED 95 mm Smoke Reverse Lamp

BEARMACH

BA 9723

95 mm smoke rear reverse light LED version.

All Defender models.



BA 9723

Spot Lamps



BA 2751



BA 2752



BA 2753



BA 2911



BA 3026



BA 3026K



BA 3035



PRC8238

130 Watt Competition Driving Light Kit

PROCOMP

BA 2751

130 Watt - Black.

Universal

BA 2752

130 Watt - Stainless steel.

Universal

100 Watt Competition Driving Light Kit

PROCOMP

BA 2753

100 Watt - Black.

Universal

Spot Light Bar

BEARMACH

BA 2911

DISCO1, RRC



180 mm Driving Lamp Kit With Bulbs

RING

BA 3026

55 Watt - Black.

Universal

Auxiliary Lamp Fitting Kit

RING

BA 3026K

Universal

Black 8" HD Driving Lamp Kit

BEARMACH

BA 3035

55 Watt - Black.

Universal



Auxiliary Front lamp

BEARMACH

PRC8238

Front.

RRC



Roof Bar Work Light

BEARMACH

BA 3158

Small - Black.

Universal



BA 3158

BA 3159

Large - Black.

Universal



BA 3159

Black Spot Light Bar

BEARMACH

STC50243

Front spot light bar bumper mounted.

DISC02 L318, DISC01



STC50243

Rally 1000 Long Range Driving Lamps

BEARMACH

STC7644

Universal



STC7644

Head Lamps & Tail Lamps

Plastic Head Lamp Bowl Kit

BEARMACH

BA 051

Series II 19.

DEF ONE TEN, SIIA88, SIIA109, DEF NINETY, DEF110, DEF90, SI LWB, SI SWB

SII88, SII109, SIII88, SIII109



BA 051

Left Hand Headlamp For Right Hand Drive

OEM

LR012437X

Left hand.

RRSL320



LR012437X

Head Lamps & Tail Lamps



LR012438X

Left Hand Headlamp For Left Hand Drive

OEM

LR012438X

Left hand.

RRSL320



LR012440X

Right Hand Headlamp For Right Hand Drive

OEM

LR012440X

Right hand.

RRSL320



LR012441X

Right Hand Headlamp For Left Hand Drive

OEM

LR012441X

Right hand.

RRSL320



LR035528X

Right Hand Headlamp For Right Hand Drive

OEM

LR035528X

Right hand.

RRL322



LR035529X

Right Hand Headlamp For Left Hand Drive

OEM

LR035529X

Right hand.

RRL322



LR035534X



LR038216X

Left Hand Headlamp For Right Hand Drive

OEM

LR035534X

RRL322

LR038216X

Left Hand Headlamp For Right Hand Drive.

All RHD models with halogen headlamps to (VIN) AH999999.

FREE2 L359

Right Hand Halogen Headlight For Right Hand Drive

HELLA

LR048044

Right hand - Right hand drive headlamp assembly with halogen headlights.

RR EVO L538



LR048044

Right Hand Bi-Xenon Headlight For Right Hand Drive

HELLA

LR048046

Evoque Headlamp assembly. Right hand - Right hand drive bi-xenon.

RR EVO L538



LR048046

Right Hand Headlamp For Right Hand Drive With Adaptive Bi Xenon Headlamps

HELLA

LR048048

Right hand - Right hand drive headlamp assembly with adaptive bi-xenon headlights.

RR EVO L538



LR048048

Left Hand Halogen Headlight For Right Hand Drive

HELLA

LR048053

Left hand - Right hand drive headlamp assembly with halogen headlights.

RR EVO L538



LR048053

Left Hand Bi-Xenon Headlight For Right Hand Drive

HELLA

LR048055

Left hand - Right hand drive headlamp assembly with adaptive bi-xenon headlights.

RR EVO L538



LR048055

Left Hand Headlamp For Right Hand Drive With Adaptive Bi Xenon Headlamps

HELLA

LR048057

Left hand - Right hand drive headlamp assembly adaptive bi-xenon headlights.

RR EVO L538



LR048057

Right Hand Headlamp For Right Hand Drive

OEM

STC1233

DISC01



STC1233

Head Lamps & Tail Lamps



STC1234

Left Hand Headlamp For Right Hand Drive

OEM

STC1234

Left hand. Carello type.

RHD models from (VIN) MA81992 on.

DISC01



STC1235

Right Hand Headlamp For Left Hand Drive

OEM

STC1235

Right hand. Carello type.

LHD models from (VIN) MA81992 on.

DISC01



STC1236

Left Hand Headlamp For Left Hand Drive

OEM

STC1236

Left hand. Carello type.

LHD models from (VIN) MA81992 on.

DISC01



XBC10512

Right Hand Headlamp For Right Hand Drive

OEM

XBC10512

Right hand.

RHD models up to (VIN) 2A999999.

DISC02 L318



XBC10513

Left Hand Headlamp For Right Hand Drive

OEM

XBC10513

Left hand.

RHD models up to (VIN) 2A999999.

DISC02 L318



XBC10514

Right Hand Headlamp For Left Hand Drive

OEM

XBC10514

Right hand.

LHD models up to (VIN) 2A999999.

DISC02 L318

Left Hand Headlamp For Left Hand Drive

OEM

XBC10515

Right hand.

LHD models up to (VIN) 2A999999.

DISC02 L318



XBC10515

Rear Self Adhesive Reflector

OEM

XFF100071

Rectangular. Red. Self adhesive type.

All models from (VIN) 4A684993 on.

DEF110, DEF90



XFF100071

White Rear Bumper Lamp

BEARMACH



AMR6509W

Rear - Left - White.

300TDi All models from (VIN) MA81992 on.

DISC01

AMR6510W

Rear - Right - White.

300TDi All models from (VIN) MA81992 on.

DISC01



AMR6509W



AMR6510W

Right Hand Headlamp For Right Hand Drive

OEM

LR001559X

Right hand.

All RHD models with halogen headlamps to (VIN) AA999999.

FREE2 L359



LR001559X

Right Hand Headlamp For Left Hand Drive

OEM

LR001560X

Right hand.

All LHD models with halogen headlamps to (VIN) AH999999 except USA/CAN/Mex.

FREE2 L359



LR001560X

Left Hand Headlamp For Left Hand Drive

OEM

LR001573X

FREE2 L359



LR001573X

Head Lamps & Tail Lamps



LR006128X



LR006130X



XFB000563X



XFB500140X



XFB500262LPOX



XFB500321LPOX



LR025243X



XFB000573X

Rear Lamp

OEM

LR006128X

Right hand.

All models to (VIN) 8A999999 except USA, CDN and Mexico.

FREE2 L359

LR006130X

FREE2 L359

Rear Right Hand Lamp

OEM

LR025146X

Right hand.

RR EVO L538

XFB000563X

Right hand, without side marker lamp.

All models except USA/CDN/Mex.

DISC03 L319

XFB500140X

Right hand. On body (reverse and fog lamps).

All models (VIN) 4A1 on except USA/CDN/Mex.

FREE1 L314

XFB500262LPOX

Right hand, with red lower lens.

From (V)6A1.

RRL322

XFB500321LPOX

Right hand, with clear lens. -CDN/MEX/USA.

From (V)6A1.

RRL322

Left Hand Headlight For Left Hand Drive

OEM

LR025243X

Left hand.

All LHD models with high intensity discharge headlamps except USA/CAN/Mex.

FREE2 L359

Rear Left Hand Lamp

OEM

XFB000573X

DISC03 L319

Rear Left Hand Lamp

OEM

XFB500150X

FREE1 L314

XFB500272LPOX

RRL322

XFB500331LPOX

(-)CDN/USA.EXTERIOR DfCOR-BLACK/SILVER.

From (V)6A1.

RRL322



XFB500150X



XFB500272LPOX



XFB500331LPOX

Fog Lamps & Indicators

Fog Lamp With Bulbs

RING

LR001587

Front.

RRSL320, RRL322, DISC04 L319, FREE2 L359



LR001587

White Front Indicator Lamp

BEARMACH

AMR6511W

Front - Left - White.

300TDi All models from (VIN) MA81992 on.

DISC01



AMR6511W

AMR6512W

Front - Right - White.

300TDi All models from (VIN) MA81992 on.

DISC01



AMR6512W

Fog Lamps & Indicators



PRC9306W



PRC9307W



XBD100870W



XBD100880W



XGB000030LED



XGB100310LLED

White Front Indicator Lamp

BEARMACH

PRC9306W

Front - Right - White.

200TDi.

DISC01



PRC9307W

Front - Left - White.

200TDi.

DISC01



Clear Front Right Hand Indicator Lamp

BEARMACH

XBD100870W

Front - Right - Clear.

DISC02 L318



Clear Front Left Hand Indicator Lamp

BEARMACH

XBD100880W

Front - Left - Clear.

DISC02 L318



Amber LED Side Repeater Lamp

BEARMACH

XGB000030LED

To (V)1A999999.

DEF110, DEF130, DEF90, DISC02 L318, FREE1 L314, DEF PUMA 110,

DEF PUMA 130, DEF PUMA 90



Clear LED Side Repeater Lamp

BEARMACH

XGB100310LLED

Clear LED side repeater.

Inc D1/D3.

DEF90, FREE1 L314, DEF PUMA 90



Amber E-Mark LED Side Repeater Lamp

BEARMACH

XGB500020ALED

RRL322, RRL405



XGB500020ALED

Clear E-Mark LED Side Repeater Lamp

BEARMACH

XGB500020LED

RRL322, RRL405



XGB500020LED

Smoke E-mark LED Side Repeater Lamp

BEARMACH

XGB500020SLED

RRL322, RRL405



XGB500020SLED

LED Lighting & Mounting Bars

Front Roll Hoop & Light Brackets

BEARMACH

BA 2900

DEF110, DEF130, DEF90



BA 2900

Upper LED Grille Lamp Kit

LAZER

BA 7211

Suitable for air con vehicles with standard cooling pack (single fan).

DEF PUMA 110, DEF PUMA 130, DEF PUMA 90

BA 7211

Lower Grille Without Lights

LAZER

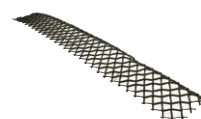
BA 7212**DEF PUMA 110, DEF PUMA 130, DEF PUMA 90**

BA 7212

LED Lighting & Mounting Bars

LIGHTING



BA 7213

Set of 3 Fender & Side Grilles

LAZER

BA 7213

DEF PUMA 110, DEF PUMA 130, DEF PUMA 90



BA 2913

Light Bar

BEARMACH

BA 2913

Discovery 3 roof light bar bracket including fitting kit facility for 4 spot lights.

DISC03 L319



BA 4630

LED Day & Night Lamp

RING

BA 4630

12v/24v.

Universal



BA 7220

4" Round LED Driving Light

BEARMACH

BA 7220

Universal



BA 7221

6" Oval LED Driving Light

BEARMACH

BA 7221

Universal



BA 7222

2" Round LED Driving Light

BEARMACH

BA 7222

Universal



BA 7223

24" Curved LED Light Bar

BEARMACH

BA 7223

Universal



32" Curved LED Light Bar

BEARMACH

BA 7224

Universal



BA 7224

42" Curved LED Light Bar

BEARMACH

BA 7225

Universal



BA 7225

12" Curved LED Light Bar

BEARMACH

BA 7226

Universal



BA 7226

18" Curved LED Light Bar

BEARMACH

BA 7227

Universal



BA 7227

27" Curved LED Light Bar

BEARMACH

BA 7228

Universal



BA 7228

37" Curved LED Light Bar

BEARMACH

BA 7229

Universal



BA 7229

3 Metre LED Wiring Kit

BEARMACH

BA 7230

Universal



BA 7230

193 mm LED Flood Light Unit

BEARMACH

BA 9730

LED 8 flood beam 5W single row.

Universal



BA 9730

LED Lighting & Mounting Bars

LIGHTING



BA 9731

193 mm LED Spot Light Unit

BEARMACH

BA 9731

LED 8 spot beam 5W single row.

Universal



BA 9732

203 mm LED Flood Light Unit

BEARMACH

BA 9732

LED 8 flood beam 5W double row.

Universal



BA 9733

203 mm LED Spot Light Unit

BEARMACH

BA 9733

LED 8 spot beam 5W double row.

Universal



BA 9734

363 mm Double Row LED Flood & Spot Light

BEARMACH

BA 9734

LED 14 flood/spot beam 5W double row.

Universal



BA 9735

635 mm Double Row LED Flood & Spot Light

BEARMACH

BA 9735

LED 25 flood/spot beam 5W double row.

Universal



BA 9736

1067 mm Double Row LED Flood & Spot Light

BEARMACH

BA 9736

LED 42 flood/spot beam 5W double row.

Universal



BA 2914

Curved Light Bar

BEARMACH

BA 2914

Universal



Lamp Guard For Lucas Lamp

BEARMACH



BA 012D

Protect your Lucas lamp from everyday damage or prepare for an offroad adventure with this Bearmach Lamp Guard. Sold individually.

DEF110, DEF130, DEF90, DEF PUMA 110, DEF PUMA 130, DEF PUMA 90

BA 012E

NAS lamp.



DEF110, DEF130, DEF90, DEF PUMA 110, DEF PUMA 130, DEF PUMA 90



BA 012D



BA 012E

Amber Rectangular Reflector Set

RING

BA 3996

Universal

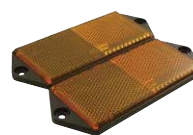

BA 3996

Red Rectangular Reflector Set

RING

BA 3997

Pair. Rectangular. Red. Screw on type.

DEF ONE TEN, SIIA88, SIIA109, DEF NINETY, DEF110, DEF130, DEF90,

DEF PUMA 110, DEF PUMA 130, DEF PUMA 90, SIII88, SIII109



BA 3997

Spot Light Bar Without Lights

BEARMACH



BA 2910

DEF ONE TEN, DEF NINETY, DEF110, DEF130, DEF90, DE FPUMA 110,

DEF PUMA 130, DEF PUMA 90



BA 2910

Roof Bar Work Light

RING

BA 3159A

Large-Black.

Universal



BA 3159A

LED Daytime Running Lamps

RING

BA 4631

12v/24v.

Universal

BA 4632

12v/24v.

Universal



BA 4631



BA 4632

LED Lighting & Mounting Bars



BA 4634



BA 4637



BA 4633



BA 7200



BA 7201



BA 7202



BA 7203



BA 7204



BA 7205



BA 7206



BA 7214

LED Daytime Running Lamps

RING

BA 4634

12v.

Universal

BA 4637

Dual function LED daytime running light - E marked to ECE reg 87 and reg 7 - Watts: 6W.

Universal

Slim LED Daytime Running Lamps

RING

BA 4633

12v.

Universal

Offroad LED Lamps

LAZER

Off road light range. Electronic thermal management. Tough Construction.

BA 7200

13888 Lumens.

Universal

BA 7201

20880 Lumens.

Universal

LED Lamps

LAZER

BA 7202

Universal

BA 7203

Universal

BA 7204

Universal

BA 7205

Universal

BA 7206

Universal

BA 7214

Universal

Side Mount Kit

LAZER

BA 7207

Universal



BA 7207

Twin Lamp Wiring Kit

LAZER

BA 7208

Universal

BA 7209

Universal



BA 7208



BA 7209

Quad Lamp Wiring Kit

LAZER

BA 7210

Universal



BA 7210

Light Guards

Front Plastic Lamp Guards

BEARMACH

STC50026R

Without brackets. To fit pre-facelift Discovery 2. Brackets not included.
To fit vehicles up to (vin) 3A000000.

DISC02 L318

STC50026R

Headlamp Guards

BEARMACH

BA 012

Series IIA 19.

DEF ONE TEN, SIIA88, SIIA109, DEF NINETY, DEF110, DEF130, DEF90,
DEF PUMA 110, DEF PUMA 130, DEF PUMA 90, SIII88, SIII109

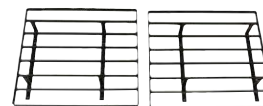

BA 012

Set of 4 Rear Lamp Guards

BEARMACH

BA 012B

All models Except HCPU.

DEF ONE TEN, DEF NINETY, DEF110, DEF130, DEF90, DEF PUMA 110,
DEF PUMA 130, DEF PUMA 90, SIII88, SIII109

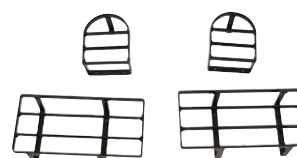

BA 012B

Light Guards



BA 012C

Lamp Guards

BEARMACH

BA 012C

HCPU.

All HCPU models up to (VIN) 1A61243.

DEF ONE TEN, DEF110, DEF90, SIII88, SIII109



BA 053

Perspex Lamp Guards

BEARMACH

BA 053

DEF ONE TEN, DEF NINETY, DEF110, DEF130, DEF90, DEF PUMA 110,

DEF PUMA 130, DE FPUMA 90



BR 1634

Galvanised Lamp Guard

BEARMACH

BR 1634

DEF ONE TEN, SIIA88, SIIA109, DEF NINETY, DEF110, DEF130, DEF90,

DEF PUMA 110, DEF PUMA 130, DE FPUMA 90, SIII88, SIII109



BR 1645

Rear Galvanised Lamp Guards

BEARMACH

BR 1645

DEF ONE TEN, SIIA88, SIIA109, DEF NINETY, DEF110, DEF130, DEF90,

DEF PUMA 110, DEF PUMA 130, DE FPUMA 90, SIII88, SIII109

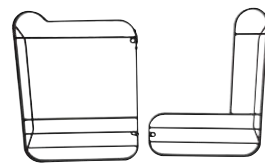

STC53157

Rear Hinged Lamp Guards

BEARMACH

STC53157

DEF110, DEF130, DEF90, DEF PUMA 110, DEF PUMA 130, DEF PUMA 90

STC53158

DEF110, DEF130, DEF90, DEF PUMA 110, DEF PUMA 130,
DEF PUMA 90



STC53161

Hinged Headlamp Guards

BEARMACH

STC53161

DEF110, DEF130, DEF90, DEF PUMA 110, DEF PUMA 130, DEF PUMA 90



Lamp Guard Set

BEARMACH

STC53193

Facelift front lamp guards.

2003-2004.

DISC02 L318



STC53193

Rear Plastic Lamp Guards

BEARMACH

VUB501920R

2005-2009.

RRSL320



VUB501920R

Plastic Lamp Guards

BEARMACH

VUB501930R

2005-2009.

RRSL320



VUB501930R

Front Lamp Guards

BEARMACH

VUB502610R

RRL322



VUB502610R

Engines & Cylinder Heads



BA 2186

Performance Camshaft

KENT

BA 2186

Increase engine power by 18 to 22 BHP with this Rover V8 Kent camshaft. Kent and Bearmach have been pioneers in developing this cam for great performance both on- and off-road combining cost effectiveness and reliability. A kit is not included with this product. Performance Timing Chain Kit BA 2179K on page 205 recommended.

DEF110, DISCO 1, RR P38



BR 4111

Main Bearing Set

KING

BR 4111

2.7 TDV6.

DISCO3 L319, DISCO4 L319, RRS



BR 4113

Main Bearing Set (+10thou)

KING

BR 4113

2.7 TDV6 Main bearings +10".

DISCO3 L319, DISCO4 L319, RRS



BR 4115

Main Bearing Set (+20thou)

KING

BR 4115

+ 20 2.7 TDV6.

DISCO3 L319, DISCO4 L319, RRS



BR 4117

Main Bearing Set (+30thou)

KING

BR 4117

2.7 TDV6 Main bearings +30".

DISCO3 L319, DISCO4 L319, RRS



LR013487

Oil Pump

BEARMACH

LR013487

2.7 V6.

RRSL320, DISCO3 L319, DISCO4 L319



Oil Pump Applicator

BEARMACH

LR013487AP

Oil Seal Applicator. 2.7 Lion diesel oil pump applicator for insertion onto crankshaft.

RRSL320, DISC03 L319, DISC04 L319



LR013487AP

Piston

BEARMACH

BR 4102

0.020 size.

All 2.7L TDV6 diesel models.

RRSL320, DISC03 L319, DISC04 L319



BR 4102



BR 4107

BR 4107

Standard size.

All 2.7L TDV6 diesel models.

RRSL320, DISC03 L319, DISC04 L319



Crankshaft Replacement Kit

BEARMACH

BR 4120

All 2.7 TDV6 engines are applicable.

RRSL320, DISC03 L319, DISC04 L319



BR 4120

BR 4121

RRSL320, DISC03 L319, DISC04 L319



Conrod Bush

BEARMACH

BR 4104

All 2.7L TDV6 diesel models.

RRSL320, DISC03 L319, DISC04 L319



BR 4104

Conrod Bolts

BEARMACH

BR 4105

All 2.7L TDV6 diesel models.

RRSL320, DISC03 L319, DISC04 L319



BR 4105

Conrod

BEARMACH

BR 4106

All 2.7L TDV6 diesel models.

RRSL320, DISC03 L319, DISC04 L319



BR 4106

Engines & Cylinder Heads



BR 4110



BR 4112



BR 4114



BR 4116



BR 4103



BR 4108



BR 4006

Conrod Bearing Set (Standard)

KING

BR 4110

RRSL320, DISC03 L319, DISC04 L319

Conrod Bearing Set (+10thou)

KING

BR 4112

RRSL320, DISC03 L319, DISC04 L319

Conrod Bearing Set (+20thou)

KING

BR 4114

RRSL320, DISC03 L319, DISC04 L319

Conrod Bearing Set (+30thou)

KING

BR 4116

RRSL320, DISC03 L319, DISC04 L319

Piston Ring Set (+20thou)

BEARMACH

BR 4103

0.020 size.

All 2.7L TDV6 diesel models.

RRSL320, DISC03 L319, DISC04 L319



Piston Ring Set (Standard)

BEARMACH

BR 4108

Standard size.

All 2.7L TDV6 diesel models.

RRSL320, DISC03 L319, DISC04 L319



Decoke Gasket Set

ELRING

BR 4006

Decoke set.

All models with 2.7L TDV6 diesel engine.

RRSL320, DISC03 L319, DISC04 L319

Crankshaft Timing Trigger Wheel

BEARMACH

BR 4101

All 2.7L TDV6 diesel models.

RRSL320, DISCO3 L319, DISCO4 L319



BR 4101

Decoke Gasket Set

BEARMACH

BR 4007

2.4 Puma.

DEF L316

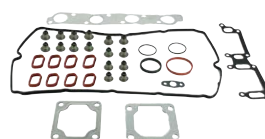

BR 4007

Cylinder Head Bolt Kit

BEARMACH

BK 0111

All 200 TDi diesel models.

DEF110, DEF90, DISCO1, RRC



BK 0111

BK 0112

All 300Tdi diesel models.

DEF110, DEF90, DISCO1, RRC



BK 0112

BK 0113

All 2.5L TD5 diesel models.

DEF110, DEF90



BK 0113

BK 0114

All 1.8L K Series petrol models.

FREE1 L314



BK 0114

Cylinder Head Bolt Kit

OEM

BK 0115

All 2.1 L Series diesel models.

FREE1 L314



BK 0115

Stripped Engine

BEARMACH

LR016810

2.4 Puma.

DEF110, DEF90

LR052870

DEF110, DEF90

STC1736E

300Tdi.

DEF130, DEF90, DISCO1, RRC

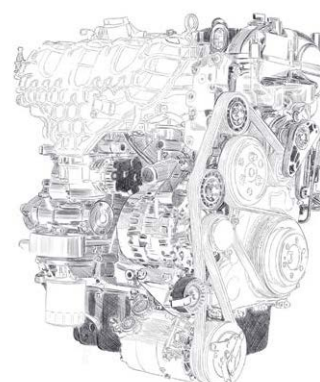

Fuel System



EAC2414L



BR 0268



ERR4621



ERR6417



LR004662



AEU2104L



ERR1304



LR032818X



LR012785



LR012827

Fuel Injector Washer

BEARMACH

EAC2414L

Large. Centre.

DEF90 4.0L V8 EFI petrol models.

DISC01, RR P38, RRC V8 EFI petrol models.



BR 0268

SI SWB, SI LWB, SIIA88, SII109 2.0L diesel models.

SIIA88, SIIA109, SII188, SII109 2.25L diesel models.

DEF90, DEF110 2.5L N/A diesel models.

DEF NINETY, DEF ONE TEN 2.5L Turbo Diesel models, 2.5L N/A diesel models.



ERR4621

Copper.

200 & 300Tdi diesel models.

DEF110, DEF90, FREE1 L314, RRC



ERR6417

2.5L TD5 diesel models.

DEF110, DEF90, DISC02 L318



LR004662

All 2.4L TDCi Puma diesel models.

DEF110, DEF90



AEU2104L

RRC

Injector Washer

BEARMACH

ERR1304

Copper.

200 & 300Tdi diesel models.

DEF110, DEF90, DISC01, FREE1 L314, RRC



Fuel Injector Washer

OEM

LR032818X

RRSL320, RRL322, DISC03 L319, DISC04 L319, DISCOS L550

Upper Fuel Injector Seal

BEARMACH

LR012785

AJ Petrol 4.4 V8 EFI (22KW).

RRSL320, RRL322, DISC03 L319



Lower Fuel Injector Seal

BEARMACH

LR012827

AJ Petrol 4.4 V8 EFI (22KW).

RRL322, DISC03 L319



Fuel Injector Copper Seal

BEARMACH

1331261C

All models with 2.7L TDV6 diesel engine.

RRSL320, DISC03 L319, DISC04 L319



1331261C

Fuel Injector

OEM

ERR6600

V8 petrol models.

DISC02 L318, RR P38

ERR3339

300TDi diesel models.

DEF110, DEF90, DISC01, RRC



ERR6600



ERR3339

Fuel Injector

OEM

LR006495X

OEM

Lion Diesel 2.7 V6 (14KW).

RRSL320, DISC03 L319

LR006496X

RRSL320, DISC03 L319, DISC04 L319

LR054297X

3.L 24V V6 Turbo Diesel Standard Flow.

RRSL320, RRL405, DISC04 L319

MSC10062

2.L L Series diesel models.

FREE1 L314



LR006495X



LR006496X



LR054297X



MSC10062

Fuel Injector

BEARMACH

ERR722

DISC01: 3.5L and 3.9L V8 EFi petrol models.

DEF90: 4.0L V8 EFi petrol models.

RR P38: V8 petrol models to (VIN) WA410481.

RRC: V8 EFi petrol models.

BR 2300R

All 200TDi diesel models.

DEF110, DEF90, DISC01, RRC

BR 2305

DEF90, DEF110 2.5L N/A diesel models.

SIIA88, SIIA109 2.25L diesel models from 1968.

SIII88, SIII109 2.25L diesel models.

DEF NINETY, DEF ONE TEN 2.5L Turbo Diesel models, 2.5L N/A diesel models.

ERR3339R

Remanufactured.

300TDi diesel models.

DEF110, DEF90, DISC01, RRC



ERR722



BR 2300R



BR 2305



ERR3339R

Fuel System



MSC000030E



MSC000040E



LR001325X



LR056366X



LR066229X



LR006803



STC4555



STC4555E



8510027E

Fuel Injector

BEARMACH

MJY000070

RRL322

MSC000030E

2.5L TD5 diesel models from (VIN) 2A622424 on.

DEF110, DEF90, DISC02 L318

MSC000040E

Remanufactured.

2.5L TD5 diesel models to (VIN) 1A622423.

DEF110, DEF90, DISC02 L318



Fuel Injector

BOSCH

LR001325X

2.2L DOHC EFI TC DW12/ 2.2L CR DI 16V DIESEL.

FREE2 L359

LR056366X

DISCOS L550, RR EVO L538, FREE2 L359

LR066229X

All models.

4.4L DOHC DITC V8 DIESEL 260PS.

RRSL494

Diesel Fuel Injector

BEARMACH

LR006803

All 2.4L TDCi Puma diesel models.

DEF110, DEF90



Manual Fuel Injector

BOSCH

STC4555

2.L TD4 BMW M47 diesel models.

FREE1 L314

STC4555E

Remanufactured.

2.L TD4 BMW M47 diesel models.

FREE1 L314

Automatic Fuel Injector

BOSCH

8510027E

FREE1 L314 TD4 automatic only.

Diesel Fuel Injector Nozzle

BEARMACH



BR 0267

2.5L N/A diesel models.

DEF ONE TEN, SIIA88, SIIA109, DEF NINETY, DEF110, DEF90, SIII109



BR 0267

Fuel Injector O Ring

BEARMACH



ERR7004

2.5L TD5 diesel models.

DEF110, DEF90, DISCO2 L318

ERR7309

V8 petrol models.

DISCO2 L318, RR P38

RTC5679

4.L V8 EFi petrol models.

DEF90, DISCO1, RR P38, RRC



ERR7004



ERR7309



RTC5679

Fuel Tank Sensor Unit

BEARMACH



ESR1111R

RR P38 Diesel.



ESR1111R

Fuel Tank Pump & Sensor Unit

BEARMACH



ESR3931R

Petrol models to (VIN) WA41481.

RR P38

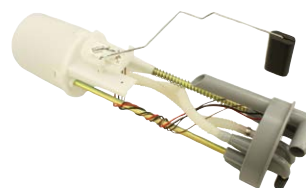

ESR3931R

WFX500010R



Fuel Pump Tank Seal

BEARMACH



NTC5859

DEF110, DEF130, DEF90, DISCO1, RR P38, RRC



NTC5859

Rear Oil Seal

CORTECO

BR 4100A

DISCO3 L319 to (V)9A999999. Lion Diesel 2.7 V6 (140KW).

DISCO4 L319 from (V)AA000001 to (V)BA596866. Lion Diesel 2.7 V6 (140KW)/3.0L 24V DOHC TC Diesel.

RRS L319 to (V)9A999999. Lion Diesel 2.7 V6 (140KW).

RRSL320 from (V)AA000001 to (V)BA717002. 3.0L 24V DOHC TC Diesel/ STD Flow and HEV 3.0L engine.

Fuel System



BR 0802



BR 3562



NRC9225



NRC9515



NTC2017



NTC4553



BR 1024



BR 1350



BR 1350A

Fuel Tank

BEARMACH

BR 0802

12 gallon beneath seat in-tank pump steel.

DEF NINETY: All models from (VIN) AA243343.

DEF90: All models up to (VIN) WA159806.



BR 3562

RRC

NRC9225

12 gallon. Beneath seat. Not in-tank pump. Steel.

All models up to (VIN) AA243342.

DEF NINETY

NRC9515

DEF ONE TEN

NTC2017

With single vent breather. Separate in-tank pump and sender. Includes cradle.

All models up to (VIN) WA15986.

DEF ONE TEN, DEF110, RRC

NTC4553

With multi vent breather, separate in-tank pump and sender, including cradle.

RRC



Diesel Fuel Tank

BEARMACH

BR 1024

Diesel models from (VIN) suffix C. All V8 petrol models.

SIII109



Auxiliary Fuel Tank (New Shape)

BEARMACH

BR 1350

Military (Standard).

SIIA88, SIIA109, SIII88, SIII109



Auxiliary Fuel Tank (Old Shape)

BEARMACH

BR 1350A

Military (Standard).

SIIA88, SIIA109, SIII88, SIII109



Petrol Fuel Tank

BEARMACH



BR 1885

SIIA88, SIIA109: All 4 cyl models except station wagon.

SII88, SII109: All 4 cyl models except station wagon.

SIII88, SIII109: All 4 cyl models except station wagon up to (VIN) suffix B.



BR 1885

Fuel Tank Mounting Bracket

BEARMACH



NRC9474

Also applies to pick ups.

To (V)WA15986.

DEF90



NRC9474

Fuel Tank Cradle

BEARMACH



WFZ000010

Under body fuel tank cradle for Freelander 1.

FREE1 L314



WFZ000010

Injector Pipe Washer

BEARMACH



BR 1358

2.5L N/A diesel models.

DEF ONE TEN, SIIA88, SIIA109, DEF NINETY, DEF110, DEF90, SIII88, SIII109



BR 1358

Fuel Filter Head

OEM

LR045519H

RRSL320 from (V)DA795671. **DISC04 L319** from (V)DA659733.

WJN500190H

All Models Both 2.4/2.2L.

DEF PUMA 90



LR045519H



WJN500190H

Fuel System



BR 1009R

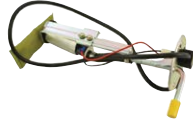

BR 1020



BR 1228



BR 3035



WFX000130R



WFX000180R



WFX000190R



WFX000210R



WFX000250R



WFX000260R



LR009737X

Fuel Pump

BEARMACH

BR 1009R

RRC V8 EFI petrol models to (VIN) GA464553.



BR 1020

Petrol models except 6 cyl to (VIN) WA15986.



DEF ONE TEN, DEF110

BR 1228

All 2.25L petrol models.



DEF ONE TEN, SIIA88, SIIA109, SII88, SII109, SIII88, SIII109

BR 3035

2.25L diesel models.



SIIA88, SIIA109, SIII88, SIII109

WFX000130R

1.8 K Series petrol models to (VIN) YA999999.



FREE1 L314

WFX000180R

2.L TD4 BMW M47 diesel models.



RRL322, FREE1 L314

WFX000190R

All models with petrol engines from (VIN) 1A1 to 2A29162.



FREE1 L314

WFX000210R

From (V)2A209163 to (V)2A359999 1.8L K series. From (V)2A209831 2.5L KV6 petrol.



FREE1 L314

WFX000250R

2.5L TD5 diesel models from (VIN) WA15987 on.



DEF90

WFX000260R

2.5L TD5 diesel models from (VIN) WA15987 on.



DEF110

Fuel Injector Pump

OEM

LR009737X

RRSL320, RRL322

Fuel Pump

BEARMACH



WFX000280R

All diesel models.

DISC02 L318



WFX000280R



WFX101060

WFX101060

All petrol models except USA/CDN/Mex. Petrol models USA/CDN/Mex only from (VIN) 1A290237.



DISC02 L318

WFX500070R

2.L TD4 BMW M47 diesel models to (VIN) 2A399999.



FREE1 L314



WFX500070R



WQB100480LR

WQB100480LR

2.L TD4 BMW M47 diesel models to (VIN) 3A999999.



FREE1 L314

Electric Fuel Pump

BEARMACH



BR 3100R

Petrol models to (VIN) MA962814.

DEF ONE TEN, DEF NINETY, DEF110, DEF90, RRC



BR 3100R



ESR3926R

ESR3926R

Petrol models from (VIN) KA65557 on.



DISC01, RRC

Mechanical Fuel Pump

BEARMACH



BR 3256R

2.5L N/A diesel models & TD.

DEF ONE TEN, DEF NINETY, DEF110, DEF90



BR 3256R

Fuel Lift Pump

BEARMACH



ERR5057R

300TDi diesel models.

DEF110, DEF90, DISC01, RRC



ERR5057R

Fuel System



ERR5057

Fuel Lift Pump

BEARMACH

ERR5057

300TDi diesel models.

DEF110, DEF90, DISCO1, RRC



WFX500010K

Replacement Pump for WFX500010

OEM

WFX500010K

RRL322



LR021653X

Right Hand Turbocharger

OEM

LR021653X

Exchange.

All 3.6L TDV8 diesel models.

RRL320



LR021046X

Left Hand Turbocharger

OEM

LR021046X

All models with 3.6L TDV8 diesel engine.

RRL322

Turbo Chargers & Exhaust

Turbocharger Without Branches

OEM

ERR4893

New without branches.

All 2.5L 300Tdi diesel models.

DEF110, DEF90, DISC01, RRC

ERR4893G

New complete with branches.

All 2.5L 300Tdi diesel models.

DEF110, DEF90, DISC01, RRC



ERR4893



ERR4893G

Turbocharger Without Ancillaries

OEM

LR003356

All 2.7L V6 Lion diesel models.

RRSL320, DISC03 L319



LR003356

Right Hand Turbocharger

OEM

LR021045X

All models with 3.6L TDV8 diesel engine.

RRL322



LR021045X

Turbocharger

OEM

STC2217

RR P38

ETC6878

All 2.5L turbo diesel models (not TDi).

DEF ONE TEN, DEF NINETY

ETC7461

All 2.5L 200TDi diesel models.

DISC01, RRC

ETC8751

All 2.5L 200TDi diesel models.

DEF110, DEF90



STC2217



ETC6878



ETC7461



ETC8751

Turbocharger Cartridge

BEARMACH

STC4546C

All 2.1L TD4 BMW M47 diesel models.

FREE1 L314



STC4546C

Turbo Chargers & Exhaust



LR008827



LR018396X



LR024702X



LR042752X



LR045098X



LR065510X



PMF000050



PMF10046



PMF10049



STC4546



STC2217C



ERR4893C



ETC8751C



LR018396C

Turbocharger

OEM

LR008827

RRSL320

LR018396X

All 2.4L TDCi Puma diesel models.

DEF110, DEF90

LR024702X

All 2.2L TD4 diesel models to (VIN) AH999999.

FREE2 L359

LR042752X

All models with 2.2L Puma diesel engine.

DEF110, DEF90

LR045098X

All models with 2.L TIVCT turbocharged petrol engine.

RR EVO L538, RR EVO L538

LR065510X

DISCOS L550, RR EVO L538, RR EVO L538

PMF000050

RRL322

PMF10046

All 2.5L TD5 diesel models.

DEF110, DEF90, DISCO2 L318

PMF10049

All 2.L L Series diesel models.

FREE1 L314

STC4546

All 2.L TD4 BMW M47 diesel models.

FREE1 L314

Turbocharger Cartridge

MELETT

STC2217C

DEF110, DEF130, DEF90, DISCO1, RR P38, RRC

ERR4893C

All 2.5L 300TDi diesel models.

DEF110, DEF90, DISCO1, RRC

ETC8751C

All 2.5L 200TDi diesel models.

DEF110, DEF90

LR018396C

All 2.4L TDCi Puma diesel models.

DEF110, DEF90

Turbocharger Cartridge

MELETT

PMF000050C

RRL322

PMF10046C

All 2.5L TD5 diesel models.

DEF110, DEF90, DISC02 L318

PMF10049C

All 2.L L Series diesel models.

FREE1 L314



PMF000050C



PMF10046C



PMF10049C

Blue Silicone Turbo Hose Kit

BEARMACH

BA 2345

2.5 P38.

RR P38

BA 2330

200Tdi.

DEF110, DEF130, DEF90

BA 2332

300Tdi.

DEF110, DEF130, DEF90, DISC01

BA 2334

This kit includes all necessary components to replace existing hoses. Fits with standard and uprated intercoolers (some vehicles require shortening of the hose). Silicone hoses have a higher resistance to heat aging than organic rubbers.

Td5.

DEF110, DEF130, DEF90

BA 2335

Td4.

FREE1 L314

BA 2341

RRSL320, DISC03 L319, DISC04 L319

BA 2342

RR EVO L538, FREE2 L359

BA 2343

RR EVO L538

BA 2344

2.2 Puma defender hose kit in blue.

2.2 Puma up to 2011.

DEF L316

BA 2346

DISC02 L318

BA 2347

FREE2 L359



BA 2345



BA 2330



BA 2332



BA 2334



BA 2335



BA 2341



BA 2342



BA 2343



BA 2344



BA 2346



BA 2347

Turbo Chargers & Exhaust



BA 2345G

Silicone Turbo Hose Kit

BEARMACH

BA 2345G

2.5 P38.

RR P38



BA 2330G



BA 2332G

Green Silicone Hose Kit

BEARMACH

BA 2330G

200 Tdi.

DEF



BA 2334G



BA 2340G

BA 2332G

300Tdi.

DEF110, DEF130, DEF90, DISCO1



BA 2334G

Td5.

DEF110, DEF130, DEF90



BA 2340G

2.4L Duratorq.

DEF PUMA 110, DEF PUMA 130, DEF PUMA 90



BA 2341G



BA 2342G

BA 2341G

RRSL320, DISCO3 L319, DISCO4 L319



BA 2342G

RR EVO L538, FREE2 L359



BA 2343G

RR EVO L538



BA 2343G



BA 2344G

BA 2344G

2.2L PUMA.

DEF PUMA 110, DEF PUMA 130, DEF PUMA 90



BA 2346G



BA 2347G

BA 2346G

DISCO2 L318



BA 2347G

FREE2 L359



BA 2332A



BA 2336

EGR Blanking Kit

BEARMACH

BA 2332A

300Tdi.

DEF110, DEF130, DEF90, DISCO1, RRC



BA 2336

This EGR blanking kit is a cost effective and popular means of seeing performance improvements in your TD5 vehicle.



DEF110, DEF130, DEF90, DISCO2 L318

EGR Blanking Kit

BEARMACH

BA 2337

FREE1 L314



BA 2337

BA 2338

DISC03 L319



BA 2339

RR P38



BA 2339

EGR Blanking Kit Without Gasket

BEARMACH

BA 2336A

DEF110, DEF130, DEF90, DISC02 L318



BA 2336A

Timing Belt Kits

Performance Timing Kit V8

KENT

BA 2179K

Universal



BA 2179K

Timing Belt Kit

OEM

1324388X

Front

2.7L TDV6 diesel models.

DISC03 L319

BK 0120

All 200 TDi diesel models.

DEF110, DEF90

BK 0121

All 200 TDi diesel models.

DISC01, RRC

BK 0122

All 2.5L N/A diesel models. Turbo diesel.

DEF ONE TEN, DEF NINETY



1324388X



BK 0120



BK 0121



BK 0122

Timing Belt Kits



BK 0123



BK 0124



BK 0125



BK 0126



LR032527



STC4096K



STC4096R



ERR7146R

Timing Belt Kit

OEM

BK 0123

1.8L K Series petrol models with manual belt tensioner.

FREE1 L314

BK 0124

1.8L K Series petrol models with auto belt tensioner.

FREE1 L314

BK 0125

114 teeth.

2.L L Series diesel models to (eng) 17N186.

FREE1 L314

BK 0126

112 teeth.

2.L L Series diesel models from (eng) 17N187 on.

FREE1 L314

LR032527

2.2L diesel models.

DISCOS L550, RR EVO L538, FREE2 L359

STC4096K

All 300Tdi diesel models.

DEF110, DEF90, DISCO1, RRC

Timing Belt Kit

BEARMACH

STC4096R

All 300TDi diesel models.

DEF110, DEF90, DISCO1, RRC



Complete Timing Belt Kit

OEM

STC4095K

Includes belt, plus all parts to convert to later 300Tdi belt alignment method.

All 300Tdi diesel models to (VIN) VA11257.

DEF110, DEF90, DISCO1, RRC

Timing Belt Cover

BEARMACH

ERR7146R

300Tdi diesel models.

DEF110, DEF90



Fuel Pump Drive Belt Kit

DAYCO

LR016656X

RRSL320, RRL322, DISC03 L319, DISC04 L319



LR016656X

Timing Chain Kit

BEARMACH

BR 4008

2.4 Puma.

DEF L316



BR 4009

2.2L 16V TC I4 DSL 122PS PUMA Inc P1/P3.

DEF PUMA 90



BR 4008



BR 4009



Cooling

Engine Oil Cooler

OEM

ESR3204

All 4.0L V8 petrol engine models. All 4.6L V8 petrol engine models from (eng) 46D00090A with manual transmission.

RR P38

ESR3205

RR P38

PBC000020

RR P38

PBC101420

RR P38

KTP9687

Engine.

RRC



ESR3204



ESR3205



PBC000020



PBC101420



KTP9687



Revotec Fan Kits

The latest fan and controller technology used together for the ultimate cooling package.

Revotec's bespoke cooling kits have been carefully developed to provide perfect cooling for your Land Rover. Overcoming all mechanical fan shortcomings, upgrading to an electric fan increases fuel economy, reduces engine warm-up time and ensures sufficient engine cooling and protection in modern traffic.

Supplied with all the necessary fittings, fan and controller to complete an electronic fan conversion on your vehicle.

Revotec Electronic Fan Controller

- Adjustable temperature control range of 70°C - 120°C.
- Instant response.
- No interruptions of radiator hose seals or damage to spout.
- Simply installed in a radiator hose with no leaks.
- Fitted in minutes.

Engineered Brackets

- Vehicle specific brackets.
- Laser cut.
- No permanent modifications required.
- Engineered to fit perfectly.

COMEX Cooling Fans

- Lightweight.
- Low noise.
- Finger guard.
- Multiple mounting options.
- Balanced blades.
- Bearing motor.
- High output long-life design.
- Rated to run continuously.
- Waterproofed to IP68.



COMEX axial fans have been developed to deliver high performance and long life. Each motor is fitted with bearings and is water/dust proof to IP68, making them ideal for all working conditions.

Electric Fan Kit

REVOTEC

BA 3930

Size 14". 1 Fan.

All Models Except V8.

SIII88, SIII109



BA 3930



BA 3931

BA 3931

Size 12". 2 Fans.

V8 only.

SIII All models V8.

BA 3932

Size 15". 1 Fan.

2.5 Petrol. 2.5 Diesel. 2.5 Td.

DEF90, DEF110



BA 3932



BA 3933

BA 3933

Size 12". 2 Fans.

V8 only Including D1/D3.

DEF90, DEF110

BA 3934

Size 15". 1 Fan.

200TDi /300TDi.

DEF90, DISC01



BA 3934



BA 3935

BA 3935

Size 15". 1 Fan.

All TD5 Models Inc D1/D3.

DISC02 L318

BA 3936

Size 15". 1 Fan.

TdCi.

DEF PUMA 90



BA 3936



BA 3937

BA 3937

Size 15". 1 Fan.

V8 Petrol.

RR P38



BA 031

14" Electric Fan Kit

BEARMACH

BA 031

This 14" blade electric fan kit replaces a belt driven unit power from the vehicle's electrical system to avoid the horsepower loss experienced with belt driven fans. Supplied complete with fitting kit.

Universal



BA 031A

Heavy Duty Electric Fan Kit

BEARMACH

BA 031A

DEF110, DEF130, DEF90, DISC01, RRC



BA 3938



BA 3939

Air Conditioning Fan

REVOTEC

BA 3938

DEF90, DEF PUMA 90

BA 3939

All Models TD5.

DISC02 L318



BA 3941

35 mm Electronic Fan Controller

REVOTEC

BA 3940

Universal



BA 3940

3 Way Fan Override Switch

REVOTEC

BA 3941

3 Meter Loom.

Universal

Cooling

Aluminium Radiator

ALLISPORT

BA 2781

Upated.

All 300TDi diesel models

DEF110

BA 2783

Aluminium.

All 2.4L & 2.2L TDCi Puma diesel models (VIN) 7A1 on.

DEF110, DEF90



BA 2781



BA 2783

70 mm Aluminium Radiator

ALLISPORT

BA 2782

Upated. With 70 mm large front mounted intercooler.

All 300Tdi diesel models.

DEF110, DEF90, DISC01



BA 2782

Aluminium Breather Pot

ALLISPORT

BA 2329

DISC01, RRC, DEF90, DEF110



BA 2329

Aluminium Expansion Tank

ALLISPORT

BA 2324

Aluminium.

All 200 and 300Tdi diesel engine models.

DEF110, DEF90, DISC01, RRC



BA 2324

Black Silicone Breather Kit

BEARMACH

BA 2362

DISC01, RRC



BA 2362

Black Silicone Coolant Hose

BEARMACH

BA 2354

DISC02 L318

BA 2358

Defender 90/110 TD5 Top hose only.

Td5.

DEF



BA 2354



BA 2358

Cooling



BA 2352



BA 2353



BA 2357



BA 2360



BA 2361



BA 2363



BA 2355

Black Silicone Coolant Hose Kit

BEARMACH

BA 2352

200TDi.

DISC01



BA 2353

300TDi.

DISC01



BA 2357

Defender 90/110 300TDi-3 hose kit. Kit consists of: PCH119060 (Bottom hose), ESR2298 (Top hose), ERR5099 (Water pump).

300TDi.

DEF90, DEF110



BA 2360

2.4 Puma Defender hose kit contains: PEH500410 - Thermostat to coolant pipe, PCH503290 - INLET HOSE.

2.4 Puma.

DEF L316



BA 2361

2.4 Puma Defender hose kit contains: PCH503300 - top coolant hose, JHB501780 - rad to thermostat.

2.4 Puma.

DEF L316



Black Silicone Coolant Hose Kit

BEARMACH

BA 2363

All V8 models.

DISC01, RRC



Black Silicone Expansion Bottle & Bleed Kit

BEARMACH

BA 2355

300TDi.

DISC01



Black Silicone Heater Hose Kit

BEARMACH



BA 2359

Defender 90/110 TD5-2 HOSE KIT. Kit consists of: AWR6235, AWR6237. Hoses only - No "T" piece.

Td5.

DEF



BA 2359

BA 2364

BA 2364

V8 EFI.



DISC01, RRC

BA 2365

V8 EFI.



DISC01



BA 2365

Blue Silicone Coolant Hose

BEARMACH



BA 2354B

TD5 - top hose only.

DISC02 L318

BA 2358B

Defender 90/110 TD5 Top hose only.

Td5.

DEF



BA 2354B

BA 23658B

Blue Silicone Coolant Hose Kit

BEARMACH



BA 2353B

300Tdi all models.

DISC01

BA 2356B

200TDi all models.

DEF110, DEF130, DEF90

BA 2357B

Defender 90/110 300TDi-3 hose kit. Kit consists of: PCH119060 (Bottom hose), ESR2298 (Top hose), ERR5099 (Water pump).

300Tdi.

DEF



BA 2353B

BA 23656B



BA 2357B

BA 2360B

BA 2360B

2.4 Puma Defender hose kit contains: PEH500410 - Thermostat to coolant pipe, PCH503290 - INLET HOSE

2.4 Puma.

DEF L316

Cooling



BA 2361B

Blue Silicone Coolant Hose Kit

BEARMACH

BA 2361B

2.4 Puma Defender hose kit contains: PCH503300 - top coolant hose, JHB501780 - rad to thermostat.

2.4 Puma.

DEF L316



BA 2355B

Blue Silicone Expansion Bottle & Bleed Kit

BEARMACH

BA 2355B

300TDi.

DISC01



BA 2359B

BA 2365B

Blue Silicone Heater Hose Kit

BEARMACH

BA 2359B

Defender 90/110 TD5-2 Hose kit. Kit consists of: AWR6235, AWR6237 Hose only - No "T" piece.

Td5.

DEF



BA 2365B

DISC01



BA 2371

2 Part Turbo Hose

BEARMACH

BA 2371

RRSL320

BA 2372

RRL322, RRL405

BA 2373

RRSL320

BA 2374

RRL322, RRL405



ESR1611LP

Silicone Air Cleaner Hose

BEARMACH

ESR1611LP

Air flow meter to engine.

All V8 EFI models up to (VIN) LA81991.

DISC01, RRC



Drop In Intercooler

ALLISPORT

BA 2300

Increase the density of the air supplied to your engine by reducing its temperature after compression by the turbo/supercharger with this 200Tdi drop in intercooler.

DEF110, DEF130, DEF90



BA 2300

Front Mounted Intercooler

ALLISPORT

BA 2320

Increase the density of the air supplied to your engine by reducing its temperature after compression by the turbo/supercharger with this front mounted Tdi intercooler.

200/300Tdi.

DEF110, DEF130, DEF90

BA 2321

DISC01



BA 2320

Header Unit

ALLISPORT

BA 2325

Defender TD5 expansion tank.

DEF



BA 2325

Heater Matrix

ALLISPORT

BA 2370

High output.

All non-air cond models with downward facing inlet pipes to (VIN) WA15986.

DEF ONE TEN, DEF NINETY, DEF110, DEF90

BA 2380

All non-air cond models with horizontal inlet pipes to (VIN) WA15986.

All RHD models (VIN) XA159807 to 2A633474.

DEF110, DEF90



BA 2370



BA 2380

Cooling



BA 2306



BA 2307



BA 2327

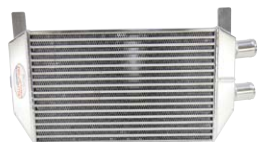

BA 2326



BA 7685



BA 2780A



BA 2792



BA 2793



PGB000040

Intercooler

ALLISPORT

BA 2306

Increase the density of the air supplied to your engine by reducing its temperature after compression by the turbo/supercharger with this Td5 intercooler.

DEF110, DEF130, DEF90

BA 2307

DISC02 L318

BA 2327

RRSL320, DISC03 L319, DISC04 L319

Intercooler Kit

ALLISPORT

BA 2326

200/300Tdi air con models with manual gearbox.

DISC01

Oil Cooler Kit

BEARMACH

BA 7685

All 2.5L TD5 diesel models.

DEF110, DEF90, DISC02 L318



Radiator

ALLISPORT

BA 2780A

DEF

Radiator Frame

ALLISPORT

BA 2792

Defender larger radiator.

DEF

BA 2793

DISC02 L318

Viscous Fan Coupling

BEARMACH

PGB000040

Coupling only.

RRL322



Water Pump

BEARMACH

STC1693

All V8 EFI petrol engine models.

DEF90, DISCO2 L318, DISCO1, RR P38, RRC



STC1693

STC2192R

STC2192R

RR P38



1311325

RRSL320, RRL322, DISCO3 L319, DISCO4 L319



1311325

4575902R

4575902R

All 4.4L AJ V8 petrol engine models.

RRSL320, RRL322, DISCO3 L319



BR 3339

All V8 petrol models up to (VIN) LA81991.

DISCO1, RRC



BR 3339

BWA 44

BWA 44

All 2.25L petrol engine models without air conditioning.

DEF ONE TEN, DEF NINETY



BWA 45

All 2.5L normally aspirated diesel models without air conditioning.

All 2.5L petrol engine models without air conditioning.

DEF ONE TEN, DEF NINETY



BWA 45

ERR6505

ERR6505

All 2.5L TD5 diesel engine models.

DEF110, DEF90, DISCO2 L318



LR008863

3.6L V8 32V DOHC EFI Lion DIESEL.

RRSL320, RRL322



LR008863

LR011694R

LR011694R

All 2.2L diesel models.

DISCOS L550, RR EVO L538, FREE2 L359



PEB102240LR

All KV6 petrol engine models.

FREE1 L314



PEB102240LR

PEB102510LR

PEB102510LR

1.8 petrol engines.

FREE1 L314



RTC6395

200 TDi.

DISCO1, RRC



RTC6395

STC1086

STC1086

All 2.5L 300Tdi diesel engine models.

DEF110, DEF90, DISCO1, RRC



STC639

DEF110, DEF130, DEF90



STC639

Cooling



8510324R



PEB000050



PEB10095

Water Pump

BGA

8510324R

RRL322

PEB000050

RRL322

Water Pump

AIRTEX

PEB10095

FREE1: All 2.0L L Series diesel engine models.

DISCO1: All 2.0L MPi petrol engine models.

Filtration & Service Kits



BA 5803



BA 5804



BA 5805



BA 5800

Performance Air Filter

PIPERX

BA 5803

Off road use.

All V8 carburetter models.

DEF ONE TEN, DEF NINETY, DEF110, DEF90, DISCO1, RRC

BA 5804

Clamps to carburetter. Pair.

All V8 carburetter models.

DEF ONE TEN, DEF NINETY, DEF110, DEF90, DISCO1, RRC

Filter Clamps To MAF Sensor

PIPERX

BA 5805

Clamps to mass air flow meter.

All V8 EFI petrol models.

DEF110, DEF90, DISCO1, RRC

Air Filter Service Kit

PIPERX

BA 5800

Includes cleaner and oil. All models fitted with Piperscross air filter.

DEF ONE TEN, DEF NINETY, DEF110, DEF90, DISCO2 L318, DISCO1,

FREE1 L314, RR P38, RRC

Ducelier Type Service Kit

BEARMACH

BK 0055

2.25L petrol models with Ducellier ignition.

SIII88, SIII109



BK 0055

Performance Air Filter

PIPERX

BR 0281R

DEF ONE TEN: All petrol models except V8 up to (VIN) FA375497, all diesel models up to (VIN) FA375497.

DEF NINETY: All petrol models except V8 up to (VIN) FA375497, all diesel models up to (VIN) FA375497.

BR 0284R

All 200TDi diesel models.

DEF110, DEF90



BR 0281R



BR 0284R

Performance Air Filter

PIPERX

BR 3181

All V8 carburettor models.

DISC01

ESR1049R

200TDi diesel from (VIN) JA18273 to LA81991.

DISC01, RRC

ESR1445R

RRC: All V8 Efi petrol models from (VIN) MA647645.

DISC01: All 300TDI diesel models, all V8 Efi petrol models from (VIN) MA081992, all 2.0 Mpi petrol models.

ESR2623R

All 300TDi diesel models.

DEF110, DEF90

ESR4103R

All models with 2.0L L Series diesel & 1.8L petrol engine.

FREE1 L314

LR005816R

All 2.2L diesel models & 3.2L 6 cyl petrol models.

FREE2 L359



BR 3181



ESR1049R

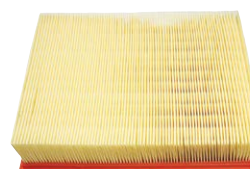

ESR1445R



ESR2623R



ESR4103R

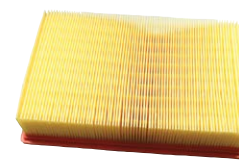

LR005816R

Filtration & Service Kits



ESR341R

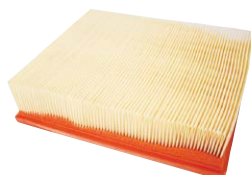

ESR4238R



BR 0261R



BR 0265R



LR011593



LR029078



PHE000040R



PHE000050R



PHE000112R



PHE100500R



PHE500021



PHE500060R

Air Filter

BEARMACH

ESR341R

All V8 EFi petrol models up to (VIN) TA346793 and from WA376580 to WA385948. All 2.5L 6 cyl diesel models up to (VIN) VA376579.

RR P38

ESR4238R

All TD5 diesel models up to (VIN) 6A999999.

DEF110, DEF90, DISCO2 L318, RR P38

BR 0261R

All V8 EFi petrol models.

EF90, DISCO1, RRC

BR 0265R

DISCO1: All 200TDi diesel models up to (VIN) JA018272.

RRC: All 2.4L & .5L VM turbo diesel models.

LR011593

All 5.L normally aspirated V8 petrol models from (VIN) AA1 on.

RRSL320, RRL322, RRL405, RRSL494, DISCO4 L319

LR029078

All 2.2L diesel models.

DISCO5 L550, FREE2 L359

PHE000040R

RRL322

PHE000050R

RRL322

PHE000112R

DISCO3 L319: All models.

DISCO4 L319: All 2.7L TDV6 diesel engine models, all 4.0 V6 Cologne petrol models, all 3.0L V6 diesel models.

RRSL320: All models to (VIN) 9A999999, all 3.6L TDV8 diesel engine models, all 3.0L V6 diesel models.

PHE100500R

All 2.L TD4 diesel models.

FREE1 L314

PHE500021

RRL322

PHE500060R

All models from (VIN) 7A1 on.

DEF110, DEF90



Filter Kit

BEARMACH

BK 0058B

RRSL320: 2.7L TDV6 diesel models from (VIN) 7A000001.



BK 0058B

Filter Kit Without Fuel Filter

BEARMACH

BK 0020

Without fuel filter.

All 2.0L TD4 BMW M47 diesel models.

FREE1 L314



BK 0020



BK 0020A

BK 0020A

Without fuel filter.

All 2.0L TD4 BMW M47 diesel models.

FREE1 L314



Fuel Filter

BEARMACH

STC2827R

All diesel engine models.

RR P38

BF 285R

Element for in line filter assembly.

All 2.25L diesel models.

SIIA88, SIIA109, SIII88, SIII109: All 2.25L diesel models.

DEF NINETY & ONE TEN: All 2.25L diesel models, All 2.5L Turbo Diesel (not Tdi) models, All 2.5L normally aspirated diesel models.



STC2827R



BF 285R

BR 0272R

In line push-fit type.

All V8 Efi petrol models up to (VIN) GA464553.

RRC

BR 0278R

Canister/cartridge type fuel filter. Includes a sealing ring.

DEF90 / 110: All 200TDi and 300TDi diesel models. **DISC01, RRC**



BR 0272R



BR 0278R



ESR4686R



MUN000010R

ESR4686R

DEF 90 / 110: All TD5 diesel models up to (VIN) 6A999999. **DISC02 L318**



MUN000010R

Located in line.

All 2.0L TD4 diesel models.

FREE1 L314



WFL000010

WFL000010

In fuel tank.

All petrol models from (VIN) 1A000001.

FREE1 L314



Filtration & Service Kits



WFL000070R



WFL10016



WJI500040R



WJN000080R



WJN100460R



WJN500025R



LR043420



LR014995



LR026197



LR048891



LR060042



WGC500150

Fuel Filter

BEARMACH

WFL000070R

All 3.0L 6 cyl BMW M57 diesel engine models.

RRL322

WFL10016

In fuel tank.

All petrol models up to (VIN) YA999999.

FREE1 L314

WJI500040R

All diesel models from (VIN) 7A000001.

DEF110, DEF90

WJN000080R

All 2.0L TD4 diesel models.

FREE1 L314

WJN100460R

All 2.0L L Series diesel models.

FREE1 L314

WJN500025R

All 2.7L V6 diesel models up to (VIN) 6A999999.

RRSL320, DISCO3 L319



In Tank Fuel Filter

BEARMACH

LR043420

RRSL320, RRSL494, DISCO4 L319

LR014995

RRL322

LR026197

R EVO L538

LR038601

from CH320954.

RRSL320

LR048891

RRL405, RRSL494

LR060042

DISCO3 L319, DISCO4 L319

WGC500150

RRL322



K&N Air Filter

K&N

PHE000050K

All 4.4L V8 BMW M62 petrol engine models.

RRL322

ESR1049K

DISC01: 200TDi diesel from (VIN) JA018273 to LA081991. **RRC**

LR005816K

FREE2 L359

LR029078K

K&N performance.

FREE2 L359: All 2.0L TIVCT turbo petrol models.

RR EVO L538: All 2.0L TIVCT turbo petrol models. All 2.2L diesel models.

DISC05 L550: All 2.0L TIVCT turbo petrol models. All 2.2L diesel models.

PHE000112K

DISC04 L319: All 2.7L TDV6 diesel engine models. All 4.0 V6 Cologne petrol models. All 3.0L V6 diesel models.

RSL320: All models to (VIN) 9A999999. All 3.6L TDV8 diesel engine models. All 3.0L V6 diesel models.

PHE500021K

RRL322: All 4.4L V8 AJ petrol engine models. All 3.6L V8 diesel engine models.

PHE500060K

All models from (VIN) 7A000001.

DEF110, DEF90

PHE10050K

All 2.0L TD4 diesel models.

FREE1 L314

RTC4683K

DEF 90 / 110: All V8 EFi petrol models.

DISC01: All V8 EFi petrol models up to (VIN) LA081991.

RRC: All V8 EFi petrol models up to (VIN) LA647644.

ESR341K

All V8 EFi petrol models up to (VIN) TA346793 and from WA376580 to WA385948. All 2.5L 6 cyl diesel models up to (VIN) VA376579.

RR P38

ESR4238K

All TD5 diesel models up to (VIN) 6A999999.

DEF110, DEF90, FREE1 L314, RR P38

LR011593K

DISC04 L319: All 5.0L normally aspirated V8 petrol models from (VIN) AA000001.

RRL322: All 5.0L V8 normally aspirated petrol models from (VIN) AA000001.

All 5.0L V8 supercharged petrol models from (VIN) AA000001. All 4.4L V8 diesel models from (VIN) BA000001.

RRL320: All 5.0L V8 normally aspirated petrol models from (VIN) AA000001.

All 5.0L V8 supercharged petrol models from (VIN) AA000001.

ESR1445K

RRC: All 300TDI diesel models. All V8 Efi petrol models from (VIN) MA647645.

DISC01: All 300TDI diesel models. All V8 Efi petrol models from (VIN) MA081992. All 2.0 Mpi petrol models.



PHE000050K



ESR1049K



LR005816K

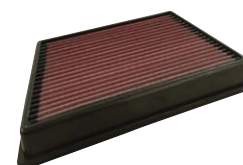

LR029078K

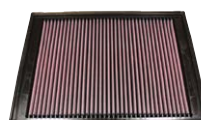

PHE000112K



PHE500021K

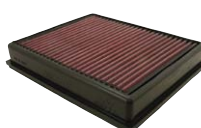

PHE500060K

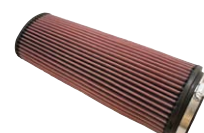

PHE10050K



RTC4683K

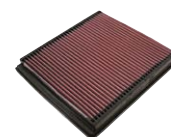

ESR341K

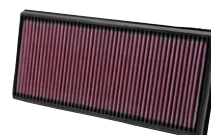

LR011593K

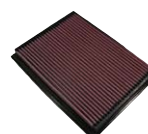

ESR1445K

Filtration & Service Kits



BA 2308



BA 2314



BA 2317



BA 2318



LR025306K



4508334K



LR029240K



LR001419K

K&N Air Filter Kit

K&N

BA 2308

Clamps to CD175 carb adaptor.

DEF NINETY & ONE TEN: All V8 petrol engine models.

DEF 90 / 110: All V8 carburettor models.

BA 2314

2.25L petrol with 36IV/34ICH carburettor.

DEF ONE TEN, SIIA88, SIIA109, DEF NINETY, SIII88, SIII109

K&N Air Filter Service Kit

K&N

BA 2317

Includes cleaner and oil. All models fitted with K&N air filter.

DEF ONE TEN, SIIA88, SIIA109, RRSL320, RRL322, RRL405, RRSL494,

DEF NINETY, DEF110, DEF90, DISCO2 L318, DISCO3 L319, DISCO4 L319,

DISCOS L550, RR EVO L438, FREE2 L359, FREE1 L314, RR P38, RRC

SIII88, SIII109

K&N Filter Clamps To MAF

K&N

BA 2318

Clamps to mass air flow meter.

All V8 EFI petrol models.

DEF110, DEF90, DISCO1, RRC

K&N Oil Filter

K&N

LR025306K

All 2.0L TIVCT turbo petrol models.

RRL405, RRSL494, DISCOS L550, RR EVO L538, FREE2 L359

4508334K

Cartridge.

DISCO3 L319: AJ Petrol 4.4L V8 EFI (220KW). To (VIN) 6A999999.

RRSL320: AJ Petrol 4.4L V8 EFI (220KW) and AJ Petrol 4.2L V8 Supercharged. From (VIN) 6A000001 To (VIN) 6A999999.

RRL322: AJ Petrol 4.4L V8 EFI (220KW) and AJ Petrol 4.2L V8 Supercharged. From (VIN) 6A000001 To (VIN) 6A999999.

LR029240K

DISCO3 L319

LR001419K

Element.

All models with 3.2L 6 cyl petrol engine.

FREE2 L359

K&N Oil Filter

K&N

ERR3340K

Cartridge.

SIII109: All models with 3.5L V8 petrol engine.

DEF NINETY & ONE TEN: All models with 2.25L petrol engine. All models with 2.5L petrol engine. All models with 2.5L normally aspirated diesel engine. All models with V8 petrol engine.

DEF 90 / 110: All models with 200TDi diesel engine. All models with 300TDi diesel engine. All models with V8 petrol engine.

RRC: All V8 engines from (engine) suffix F (1976). All models with 200TDi diesel engine. All models with 300TDi diesel engine.

RR P38: All models with V8 petrol engine.

DISC01: All models with 200TDi diesel engine. All models with 300TDi diesel engine. All models with V8 petrol engine.

DISC02 L318: All models with V8 petrol engine.



ERR3340K

K&N Wrench Off Oil Filter

K&N

ERR3340KN

K&N Wrench Off brand; competition quality oil filter with integral nut for easy removal.

SIII109: All models with 3.5L V8 petrol engine.

DEF NINETY & ONE TEN: All models with 2.25L petrol engine. All models with 2.5L petrol engine. All models with 2.5L normally aspirated diesel engine. All models with 2.5L turbo diesel engine. All models with V8 petrol engine.

DEF 90 / 110: All models with 200TDi diesel engine. All models with 300TDi diesel engine. All models with V8 petrol engine.

DISC01: All models with 200TDi diesel engine. All models with 300TDi diesel engine. All models with V8 petrol engine.

DISC02 L318: All models with V8 petrol engine. **RRC:** All V8 engines from (engine) suffix F (1976). All models with 200TDi diesel engine. All models with 300TDi diesel engine.

RR P38: All models with V8 petrol engine.



ERR3340KN

Oil Filter

BEARMACH



ERR3340R

SIII109: All models with 3.5L V8 petrol engine.

DEF NINETY & ONE TEN: All models with 2.5L petrol engine. All models with 2.5L normally aspirated diesel engine. All models with 2.5L turbo diesel engine. All models with V8 petrol engine. All models with 2.25L petrol engine.

DEF 90 / 110: All models with 200TDi diesel engine. All models with 300TDi diesel engine. All models with V8 petrol engine.

DISC01: All models with 200TDi diesel engine. All models with 300TDi diesel engine. All models with V8 petrol engine.

DISC02 L318: All models with V8 petrol engine.

RRC: All V8 engines from (engine) suffix F (1976). All models with 200TDi diesel engine. All models with 300TDi diesel engine.

RR P38: All models with V8 petrol engine.



ERR3340R



STC2180R

STC2180R

All models with 2.5L diesel engine up to (engine) 33978348.

RR P38



Filtration & Service Kits



STC3350R



1311289R



4454116R



4508334R



BF 145



CDU1268R



ERR5542R



LPW000010R



LPW100230R



LPX100590R



LPZ000020R

Oil Filter

BEARMACH

STC3350R

Element.

All models with 2.5L diesel engine from (engine) 33978349.

RR P38

1311289R

All models with 2.7L V6 diesel engine.

RRSL320: 2005-2009. DISCO3 L319, DISCO4 L319

4454116R

Cartridge.

DISCO3 L319, DISCO4 L319: From (VIN) AA000001.

4508334R

Cartridge.

DISCO3 L319: To (VIN) 6A999999.

RRSL320: From (V)6A000001 To (VIN) 6A999999.

RRL322: From (VIN) 6A000001 To (VIN) 6A999999.

BF 145

SI188: All 2.25L petrol models. All 2.0L diesel models.

SI1109: All 2.25L petrol models. All 2.0L diesel models.

SI1A88: All 2.25L petrol and diesel models to 1962.

SI1A109: All 2.25L petrol and diesel models to 1962.

CDU1268R

Cartridge.

All models with 1.8L petrol engine.

FREE1 L314

ERR5542R

Cartridge.

All models with 2.0L L Series diesel engine.

FREE1 L314

LPW000010R

Element.

All models with 4.4L V8 M62 petrol engine.

RRL322

LPW100230R

Cartridge.

All models with KV6 petrol engine.

FREE1 L314

LPX100590R

DEF 90 / 110: All models with TD5 diesel engine up to (VIN) 6A999999.

DISCO 2 L318: All models with TD5 diesel engine.

LPZ000020R

Element.

All models with 3.0L 6 cyl BMW M57 diesel engine.

RRL322



Oil Filter

BEARMACH



LR001419R

Element.

All models with 3.2L 6 cyl petrol engine.

FREE2 L359

LR002338R

All models with 3.6L TDV8 diesel engine.

RRSL320, RRL322



LR004459R

All 2.4L Puma diesel models.

DEF110, DEF90



LR011279

RRL405: All 3.0L supercharged V6 petrol models.

RRSL320: All 5.0L NA and supercharged V8 petrol models.

All 3.0L supercharged V6 petrol models.

RRL322: All 5.0L NA and supercharged V8 petrol models.

DISC04: All 5.0L NA V8 petrol models.



LR013148

All models with 3.0L V6 diesel engine.

RRSL320, RRL405, RRSL494, DISC04 L319



LR022896

All 4.4L TDV8 diesel models.

RRL322, RRL405, RRSL494



LR025306

All 2.0L TIVCT turbo petrol models.

RRL405, RRSL494, DISCOS L550, RR EVO L538, FREE2 L359



LR058104

DEF PUMA 90: From (V)DA444247. 2.2L 16V TC I4 DSL 122PS Puma Including P10/P30.



LRF100150LR

Element.

All models with 2.0L TD4 diesel engine.

FREE1 L314



Oil Filter

BEARMACH



BF 210

SIIA88 / 109: All 2.25L petrol and diesel engines from 1964 onwards.

SIII88 / 109: All 2.25L petrol and diesel engines.

Performance Air Filter

PIPERX

LR029078P

Pipercross performance.

FREE2 L359: All 2.0L TIVCT turbo petrol models.

RR EVO L538: All 2.0L TIVCT turbo petrol models. All 2.2L diesel models.

DISCOS L550: All 2.0L TIVCT turbo petrol models. All 2.2L diesel models.



LR001419R



LR002338R



LR004459R



LR011279



LR013148



LR022896



LR025306



LR058104



LRF100150LR



BF 210



LR029078P

Filtration & Service Kits



BA 5816



BA 5811



BA 5818



BA 5812



BA 5810



BA 5813



BA 5820



JKR500010



JKR500020



LR000899R



LR000901R

Piper Air Filter

PIPERX

BA 5816

All 2.0L TD4 diesel models.

FREE1 L314

BA 5811

RRC: All 300TDI diesel models.

DISC01: All 2.0L MPi petrol models. All 300TDI diesel models.

BA 5818

DEF 90 / 110: All TD5 diesel models up to (VIN) 6A999999.

RR P38: All V8 EFi petrol models from (VIN) VA346794 to VA376579 and from WA385949. All 2.5L 6 cyl diesel models from (VIN) WA376580.

DISC02 L318: All TD5 diesel models. All V8 EFi petrol models.

FREE1 L318: All models with KV6 petrol engine.

BA 5812

DEF 90 / 110: All 300TDI diesel models.

RRC: All 2.4L VM turbo diesel models. All 2.5L VM turbo diesel models.

DISC01: All 200TDi diesel models from (VIN) JA018273 to LA081991.

BA 5810

DEF NINETY & ONE TEN: All diesel models up to (VIN) FA375497.

DEF 90 / 110: All 200TDi diesel models.

BA 5813

RRC: All 200TDi diesel models.

DISC01: 200TDi diesel from (VIN) JA018273 to LA081991.

BA 5820

DEF 90 / 110: All models from (VIN) 7A000001.

Pollen Filter

BEARMACH

JKR500010

Fresh Air.

RRSL320, DISC02 L319, DISC04 L319

JKR500020

Odour & particles, production replacement type.

RRSL320, DISC02 L319, DISC04 L319

LR000899R

Fresh air.

All models (manual or electronic air conditioning).

DISCOS L550, RR EVO L538, FREE2 L359

LR000901R

Odour & particles. All models with electronic air conditioning.

DISCOS L550, RR EVO L538, FREE2 L359



This is our range of Bearmach branded Service Kits, covered by our 3-year warranty. For the OEM equivalent Service Kit add an 'A' to the end of the Bearmach part number. Please note: OEM Service Kits are not covered by Bearmach's 3-year warranty.

Service Kit

BEARMACH



BK 0038

All V8 EFi petrol models to (VIN) WA410481.

RR P38



BK 0038

BK 0039

All V8 EFi petrol models from (VIN) XA410482.

RR P38



BK 0039

BK 0040

2.5L 6 cyl BMW M51 diesel models to (eng) 33978348.

RR P38



BK 0040

BK 0041

2.5L 6 cyl BMW M51 diesel models from (eng) 33978348 to (VIN) TA346793.

RR P38



BK 0041

BK 0042

2.5L 6 cyl BMW M51 diesel models from (VIN) TA346794.

RR P38



BK 0042

BK 0010

All 2.5L petrol models.

DEF ONE TEN, DEF NINETY



BK 0010

BK 0011

All 2.5L N/A diesel models. All 2.5L Turbo Diesel models.

DEF ONE TEN, DEF NINETY



BK 0011

BK 0012

All 200 TDi diesel models.

DEF110, DEF130, DEF90



BK 0012

BK 0013

All 300Tdi diesel models.

DEF110, DEF130, DEF90



BK 0013

BK 0014

All 2.5L TD5 diesel models.

DEF110, DEF130, DEF90, DISC02 L318



BK 0014

BK 0015

200 TDi diesel models to (VIN) JA18272.

DISC01



BK 0015

BK 0016

RRC: All 200 TDi diesel models.

DISC01: 200 TDi diesel models from (VIN) JA018273.



BK 0016



Filtration & Service Kits



BK 0017



BK 0018



BK 0019



BK 0023



BK 0024



BK 0025



BK 0026



BK 0030

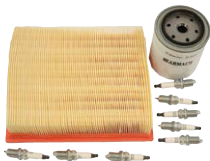

BK 0031



BK 0032



BK 0033



BK 0034



BK 0035

Service Kit

BEARMACH

BK 0017

All 300TDi diesel models.

DISC01, RRC



BK 0018

All 3.5L V8 EFI petrol models.

DISC01



BK 0019

All 3.9L V8 EFI petrol models.

DISC01



BK 0023

Carb V8.

RRC



BK 0024

3.5L V8 carb petrol models 19806-91.

RRC



BK 0025

With fuel filter.

2.L TD4 BMW M47 diesel models to (VIN) 2A355491.

FREE1 L314



BK 0026

With fuel filter.

2.0L TD4 BMW M47 diesel models from (VIN) 2A355492.

FREE1 L314



BK 0030

3.9L V8 EFI petrol models from (VIN) MA647645 on.

RRC



BK 0031

All V8 EFI petrol models.

DISC02 L318



BK 0032

1.8L K Series petrol models to (VIN) YA999999.

FREE1 L314



BK 0033

1.8L K Series petrol models from (VIN) 1A000001.

FREE1 L314



BK 0034

All 2.0L L Series diesel models.

FREE1 L314



BK 0035

3.5L V8 carb petrol models 1970-75.

RRC



Service Kit

BEARMACH

BK 0036

RRC



BK 0036



BK 0043

BK 0043

All 3.0L 6 cyl BMW M57 diesel models.

RRL322



BK 0044



BK 0045

BK 0044

All 4.4L V8 BMW M62 petrol models.

RRL322



BK 0045

3.9L V8 EFi petrol models from (VIN) HA464554 to LA647644.

RRC

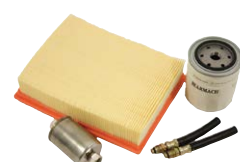

BK 0046



BK 0053

BK 0046

All 4.2L V8 EFi petrol models.

RRC



BK 0053

SI1A88 / 109: 2.25L petrol models.

SI188 / 109: 2.25L petrol models with Lucas ignition.

BK 0056

All 2.2L TD4 diesel models.

FREE2 L359



BK 0056



BK 0057

BK 0057

All 3.2L 6 cyl petrol models.

FREE2 L359



BK 0058

2.7L TDV6 diesel models to (VIN) 6A999999.

RRSL320



BK 0058

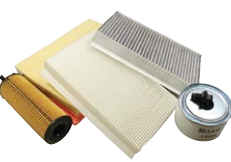

BK 0059

BK 0059

All 3.6L TDV8 diesel models.

RRSL320



BK 0061

All 4.2L V8 supercharged petrol models.

RRSL320



BK 0061

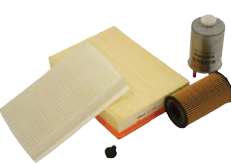

BK 0063

BK 0063

2.7L TDV6 diesel models to (VIN) 6A999999.

RRSL320, DISC03 L319



BK 0064

2.7L TDV6 diesel models from (VIN) 7A000001.

RRSL320, DISC03 L319, DISC04 L319



BK 0064



BK 0065

BK 0065

4.0L V6 petrol models to (VIN) 5A999999.

RRSL320, DISC03 L319



BK 0066

4.0L V6 petrol models from (VIN) 6A000001.

DISC03 L319

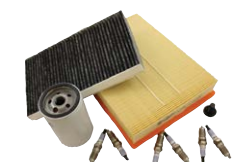

BK 0066

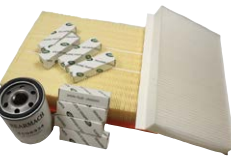

BK 0068

BK 0068

All 4.4L V8 petrol models.

DISC03 L319



Filtration & Service Kits

ENGINE



BK 0069



BK 0070



BK 0071



BK 0072



BK 0073



BK 0076



BK 0077



BK 0078



BK 0079



BK 0310



BK 0311



BK 0312



BK 0313



BK 0314

Service Kit

BEARMACH

BK 0069

2.4L TDCi diesel models from (VIN) 7A000001 to BA999999.

DEF110, DEF130, DEF90

BK 0070

3.0L V6 diesel models.

RRSL320, DISCO4 L319

BK 0071

Defender L316 07 on A2 2.2L 4 cyl TC 14 Puma IDA444247 on with metal canister oil filter.

DEF L316

BK 0072

RRL322

BK 0073

RRL322

BK 0074

RRL322

BK 0076

DISCO4 L319

BK 0077

RRSL320, DISCO4 L319

BK 0078

DISCO4 L319

BK 0079

FREE2 L359

BK 0310

RR EVO L538

BK 0311

RR EVO L538

BK 0312

RRL322, RRSL494

BK 0313

RRL322, RRSL494

BK 0314

RRL405, RRSL494



Gearbox & Differential Units

Differential

BEARMACH



FTC3489

Rear, 2 pin.

RR P38



FTC3489



BR 1898R

BR 1898R

SIIA, SIIA109, SI LWB, SI SWB, SII88, SII109, SIII88, SIII109



FTC2750R

DEF: All models (axle) 20L, 21L, 22L, 23L.

DISCO1: All models to (axle)38L03120, 39L05552, 42L00521, 43L18579.

RRC: All models to (VIN) KA637567.



FTC2750R

FTC3272

3.54:1. front. 24 spline shaft. 4 bolt flange. 2 pin.

All models (axle) 61L, 61S, 63L, 64L, 98L, 42S, 1M to 17M, 58S, 59S, plus (VIN) 7A1 on.



DEF110, DEF90, DISCO2 L318, DISCO1

FTC5142

All models (axle) 61L, 61S, 63L, 64L, 98L, 42S, 1M to 17M, 58S, 59S, plus (VIN) 7A1 on.



FTC5142

DEF110, DEF90, DISCO2 L318, DISCO1, RRC

Differential Air Locker 10 Spline

ARB

BA 205

To suit Rover differential. 10 spline. A manually lockable differential, which is operated at the driver's discretion by the push of a button. Locking and unlocking of the 'diff' is extremely rapid and can be achieved at any vehicle speed. Installation involves bolt in replacement of the original equipment differential centre. An air compressor and in-vehicle switch can be fitted to both front and rear axles without compromising on-road performance. Please specify spline type when ordering. NOTE: All A.R.B. Diff Lockers require a compressor which is available separately. order ref: BA 215.

SIII, DEF, DISCO1, RRC



BA 205

Differential Air Locker 24 Spline

ARB

BA 204

To suit Defender 110 rear 2002 MY on. A manually lockable differential which is operated at the driver's discretion by the push of a button. Locking and unlocking of the 'diff' is extremely rapid and can be achieved at any vehicle speed. Installation involves bolt in replacement of the original equipment differential centre. An air compressor and in-vehicle switch. Can be fitted to both front and rear axles without compromising on-road performance. Please specify spline type when ordering. NOTE: All A.R.B. Diff Lockers require compressor which is available separately. order ref: BA 215.

DEF

BA 215

Universal

BA 2050A

DEF110, DEF130, DEF90, DISCO1, RRC, SIII88, SIII109



BA 204



BA 215



BA 2050A

Gearbox & Differential Units



BA 2050AS

Differential Air Locker 24 Spline

ASHCROFT

BA 2050AS

DEF110, DEF130, DEF90, DISC01, RRC



TBB000280

Differential Drive Unit

BEARMACH

TBB000280

Defender differential unit - 4 pin.

All non-ABS models with heavy duty front axle (axle) 18M, 23M from (VIN) 2A626646 on.

DEF110, DEF90, DEF PUMA 90



LR006011

Front Differential

BEARMACH

LR006011

RRSL320, DISC03 L319, DISC04 L319



LR030852HD

Heavy Duty Differential

BEARMACH

LR030852HD

RR EVO L538, FREE2 L359



TBB000270

4 Pin Differential

BEARMACH

TBB000270

R38 front and rear. 1995-2002.

DEF110 models from (V)2A. RR P38



Gearbox

BEARMACH

FTC3982E*

RR P38

STC1819E*

RR P38

TGD101480E*

RR P38

BR 2004*

All models except 1 Ton and V8.

SIII88, SIII109**FRC5928E***

2.5 petrol models with LT77 gearbox(gbox) suffix A to E. 2.5 turbo diesel models with LT77 gearbox (gbox) suffix A to E.

DEF ONE TEN, DEF NINETY**FRC6197E***

RRC

FTC2756E*

300TDi diesel models with auto gearbox.

DISC01, RRC**LR031752***

From (V)BA42796 To (V)BA51.

DEF PUMA 110, DEF PUMA 130, DEF PUMA 90**RTC6563E***

200TDi diesel models with LT77 gearbox (gbox) suffix G.

DISC01**RTC6865E**

RRC

RTC6868E

All 4 cyl models with 5 speed LT77 gearbox (gbox) 50A suffix G.

DEF ONE TEN, DEF NINETY**STC1007E**

200TDi diesel models with LT77 gearbox (gbox) suffix H.

DEF110, DEF90**STC1093E**

200TDi diesel models with LT77 gearbox (gbox) suffix H.

DISC01, RRC**STC1546E**

300TDi diesel models with R38 gearbox (gbox) suffix J to L.

DEF110, DEF90**TGD000110E**

2.L TD4 BMW M47 diesel models with auto gearbox.

FREE1 L314**TGD000220E**

2.5L TD5 diesel models with auto gearbox from (VIN) 2A73634 on.

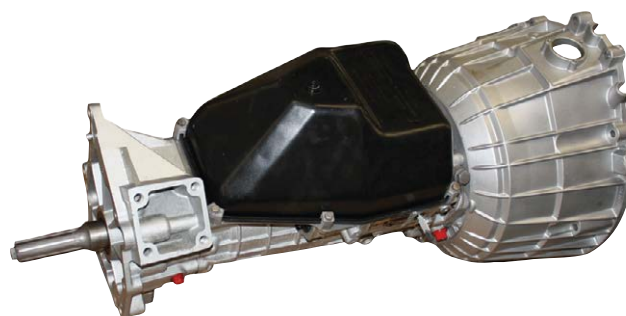
DISC02 L318**TGD10136****DISC02 L318**

TGD000220E

*Product may vary from this image.

Gearbox & Differential Units



IRC103260E



TRC103350E



LR039149



STC1544E

Gearbox

BEARMACH

TGD101510E

2.5L TD5 diesel models with auto gearbox to (VIN) 1A736339.

DISC02 L318

TRC102910E

FREE1 L314

TRC103250E

2.5L TD5 diesel models with R38 gearbox with oil cooler.

DISC02 L318

TRC103260E

2.5L TD5 diesel models with R38 gearbox (gbox) suffix L.

DEF110, DEF90

TRC103350E

2.5L TD5 diesel models with R38 gearbox without oil cooler.

DISC02 L318

Gearbox

BEARMACH

LR039149

DEF L316, DEF90, DEF110, DEF130

R380 Gearbox

BEARMACH

STC1544E

300TDi diesel models with R38 gearbox (gbox) suffix J to L.

RRC

Detroit Diff Locker Introduction

The Detroit Locker is a fully automatic locking traction differential that is well known for premium performance and dependable operation. Preload devices between the side gears deliver 100% torque and power to both drive wheels yet unlock automatically to permit necessary wheel speed differentiation. The Detroit Locker is trouble-free as it does not require service adjustments or special lubricants. Easy to install, no special tools or case modifications required.

Detroit Differential Locker 10 Spline

BEARMACH

BA 207

To suit Rover Differential. 10 spline, Locker (includes carrier).*

DEF110, DEF130, DEF90, DISCO1, RRC, SIII188, SIII109



BA 207

Detroit Differential Locker 24 Spline

BEARMACH

BA 207A

To suit Rover Differential. 24 Spline, Locker (includes carrier).*

DEF110, DEF130, DEF90, DISCO1, RRC, SIII188, SIII109



BA 207A

Detroit Differential Locker Salisbury

BEARMACH

BA 208

Suitable for Salisbury axles/differentials



BA 208

Detroit Truetrac Introduction

This unit features a gear-type limited slip design (no clutch or friction plates to wear out). Its positive gear action automatically splits the torque with none of the steering problems associated with other traction 'diffs'. Power transfer is so smooth that it is unnoticeable through the steering wheel when fitted in front drive steering axles. It performs as a standard differential on normal highway driving - then automatically engages when needed in when, muddy or icy conditions.

Detroit Truetrac Differential 24 Spline

BEARMACH

BA 209A

Rover type. Rear.

DEF110, DEF130, DEF90, DISCO1, RRC, DISCO2 L318

BA 209AF

Rover type. Front

DEF110, DEF130, DEF90, DISCO2 L318, DISCO1, RRC



BA 209A



BA 209AF



Gearbox & Differential Units



BA 209S



BA 209



BA 209F



TGD000142E

Detroit Truetrac Differential Salisbury

EATON

BA 209S

Salisbury Diffs only.

DEF110, DEF130

Detroit Truetrac Differential 10 Spline

BEARMACH

BA 209

Rear.

DEF110, DEF130, DEF90, DISCO1, RRC, SIII188, SIII109

BA 209F

Front.

DEF110, DEF130, DEF90, DISCO2 L318, DISCO1, RRC, SIII188, SIII109



Automatic Transmission

BEARMACH

LR043325

For 3.0L V6 Turbo Diesel.

RRSL20 from (BIN)DA764026.

RRL405 from (VIN)DA105108. **RRSL494**,

DISCO4 L319 from (VIN)CA635556 to (VIN)DA999999.

LR044775

Stop/start. 5.0L OHC SGDI SC V8 Petrol.

RangeRover/L45 from VIN EA000001.

RRL405

TGD000142E

All 3.L BMW M57 diesel automatic models (VIN) 3A11325 on.

RRL322

Transfer Box - IRD

OEM

TAG00022

Front.

All 2.5L KV6 petrol models.

FREE1 L314



TAG00022

Transfer Box - IRD

OEM

TAG000230E

Front.

All 4 cyl petrol and diesel models.

FREE1 L314



TAG000230E

Transfer Box - IRD

OEM

TAG00023

Front.

All 4 cyl petrol and diesel models.

FREE1 L314



TAG00023

Transfer Box

OEM

IAB500280

RRSL320, RRL322, RRL405, RRSL494, DISC03 L319, DISC04 L319

IAB500280R

RRSL320, RRL322, RRL405, RRSL494, DISC03 L319, DISC04 L319



IAB500290E

Transfer Box

ASHCROFT

IAB500290E

1.2:1.

All 2.4L and 2.2L TDCi diesel models with LT23 transfer box (VIN) 7A1 on.

DEF110, DEF90

Gearbox & Differential Units



FTC4744E
 FTC4745E
 FRC9470E
 FTC1564E
 IAB100030E
 STC3608E
 IAB500280
 IAB500280R

Transfer Box

BEARMACH

FTC4744E

Manual.

RR P38

FTC4745E

Automatic.

RR P38

FRC9470E

1.4:1.

DEF ONE TEN, DEF NINETY 2.5L Turbo Diesel models with LT77 gearbox and LT230 transfer box (gbox) 22D. V8 petrol models with LT85 gearbox and LT230 transfer box (gbox) 25D.

DEF90, DEF110 200TDi diesel models with LT77 gearbox and LT230 transfer box 22D.

DISC01 200TDi diesel models with LT77 gearbox (gbox) suffix G and LT230 transfer box. 2.0L MPi petrol models with LT77 gearbox (gbox) suffix G and LT230 transfer box.

FTC1564E

RRC

IAB100030E

1.4:1.

All 300TDi diesel models with R38 gearbox and LT23 transfer box (gbox) 43D.

DEF110, DEF90, DISC01

STC3608E

1.2:1.

V8 carb petrol models with LT77 gearbox and LT23 transfer box (gbox) 32D.

DEF ONE TEN, DEF NINETY, DEF110, DEF90

Clutch, Flywheel & Hydraulics

2 Piece Clutch Kit

BEARMACH

URB500080BM

All Models Inc P1/P3.

DEF PUMA 90



URB500080BM

200/300Tdi 3 Piece Clutch Kit

BEARMACH

STC8358BM

All Models Manual 5 speed / Inc D1/D3.

DEF90, DISCO1, RRC



STC8358BM

3 Piece Clutch Kit

BEARMACH

STC4613BM

FREE1 L314



STC4613BM

9.5 Inch Clutch Kit

BEARMACH

BR 3029BM

All 4 cylinders except V8.

SIII88, SIII109



BR 3029BM

Clutch Fork Kit

BEARMACH

BR 1952K

200 and 300TDi.

DEF ONE TEN, DEF NINETY, DEF110, DEF90, DISCO1, RRC



BR 1952K

Clutch, Flywheel & Hydraulics



ANR3894



ANR4589



ANR2186



ANR2651



BR 3353



STC000020



STC000160



STC000170



STC000220



STC100390



STC10040



BR 3018

Clutch Master Cylinder

OEM

ANR3894

All petrol models. Diesel models up to (VIN) TA321816.

RR P38

ANR4589

All petrol models. Diesel models from (VIN) TA321817.

RR P38

ANR2186

2.0L

All V8 petrol models from (VIN) MA81992 on. All 300TDi diesel models.

DISC01, RRC

ANR2651

All 2.L MPi petrol models.

DISC01, RRC

BR 3353

200TDi

DISC01: All V8 petrol models up to (VIN) LA081991 all 200TDi diesel models.

RRC: All diesel models. All V8 petrol models up to (V)LA647644.

STC000020

2.0L

All RHD 2.L TD4 diesel models.

FREE1 L314

STC000160

All RHD 1.8L K Series petrol models from (VIN) 1A 326957 on.

FREE1 L314

STC000170

2.0L.

All LHD 2.L TD4 diesel models.

FREE1 L314

STC000220

All V8 petrol models from (VIN) 3A.

DISC02 L318

STC100390

All V8 petrol models up to (VIN) 2A999999.

DISC02 L318

STC10040

All 2.5L TD5 diesel models.

DISC02 L318

Clutch Master Cylinder

BEARMACH

BR 3018

DEF ONE TEN, SIIA109, DEF NINETY, DEF110, SIII88, SIII109



Clutch Master Cylinder

NWB

STC000020A

All RHD models with 2. TD4 BMW M47 diesel engine.

FREE1 L314

STC000170A

All LHD models with 2. TD4 BMW M47 diesel engine.

FREE1 L314



STC000020A



STC000170A

Clutch Release Bearing

OEM

BR 2295

All models (except 2.5L petrol and N/A diesel with R38 gearbox) up to (VIN) 6A999999.

DEF ONE TEN, DEF NINETY, DEF110, DEF90, DISCO2 L318, DISCO1, RRC, SIII88, SIII109

FTC2772X

With carrier.

MPI petrol models.

DISCO1



BR 2295



FTC2772X

Clutch Slave Cylinder

OEM

ANR2967

All 2.8L 6 cyl petrol models.

DEF110, DEF90, RR P38

UUB00001

All 2.0L TD4 models.

FREE1 L314



ANR2967



UUB00001

Clutch Slave Cylinder

BEARMACH

BR 1084

SIIA88, SIIA109, SII88, SII109

BR 3021

All models except V8 to (VIN) LA939975.

DEF ONE TEN, DEF NINETY, DEF110, DEF90, SIII88, SIII109

BR 3331

RRC: Early LT77 gearbox. All 2.4L and 2.5L VM diesel models. All 200TDi diesel models up to (eng) 14L01313A. All 3.5L V8 petrol models. All 3.9L V8 petrol models up to (eng) 35D07802A.
DISCO1: All models up to (V)KA045958.

FTC2498R

Late LT77 gearbox .

All models from (VIN) KA45959 to LA81991.

DISCO1, RRC

FTC3911R

R380 gearbox.

All models from (VIN) MA939976 to (gbox) 56A66986.

DEF110, DEF90, DISCO1, RRC



BR 1084



BR 3021



FTC2498R



FTC3911R

Clutch, Flywheel & Hydraulics



FTC5071R



FTC5202R



UUB000070R



LR031455



FTC5196R



STC10021R



ERR5205



PSD103470

Clutch Slave Cylinder

BEARMACH

FTC5071R

All V8 petrol models.

DEF ONE TEN, DEF NINETY, DEF110, DEF90, SIII109



FTC5202R

DEF90, DEF110: 300Tdi models from (gbox) 56A0669087 on and all 2.5L TD5 diesel models. **DISC02 L318**



LR011836

DISCOS L550, RR EVO L538, FREE2 L359



UUB000070R

Includes release bearing. 2.0L.

All 2.2L TD4 diesel models with manual gearbox.



FREE1 L314

Clutch Slave/Bearing

BEARMACH

LR031455

All 2.4L and 2.2L TDCi Puma diesel models.

DEF110, DEF90



Clutch Slave/Master Cylinder

BEARMACH

FTC5196R

FTC5196 Superseeds to STC100280 - Right hand drive.

TCIE L Series Diesel To (V)YA999999. 1.8 K16 Petrol to (V)YA999999. RHD to (V)YA999999.

FREE1 L314



STC10021R

Left hand D/ STC100211 superseeds to STC10021R.

1.8 K16 Petrol. 1.8 K16 petrol/TCIE L Series diesel from (V)XA667875 to (V)YA999999. 1.8 K16 petrol from (V)1A000001.



FREE1 L314

Flywheel

OEM

ERR5205

2.5L 6 cylinder M51 diesel models.

RR P38

LR014072X

All manual 2.2L TD4 diesel models to (VIN) AH999999.

FREE2 L359

PSD103470

All 2.5L TD5 diesel models.

DEF110, DEF90, DISC02 L318

Flywheel

OEM

STC4561

All manual 2.L TD4 BMW M47 diesel models.

FREE1 L314



STC4561

Flywheel

BEARMACH

ERR719R

All 200 and 300TDi diesel models.

DEF110, DEF90, DISC01, RRC



ERR719R

R014072

FREE2 L359



Flywheel and Clutch Kit

BEARMACH

BR 3027BMK

DEF90, DISC02 L318



BR 3027BMK

Flywheel Conversion Kit

BEARMACH

PSD103470HD

Solid flywheel conversion. All 2.5L TD5 diesel models.

DEF110, DEF90, DISC02 L318



PSD103470HD

Flywheel Conversion Kit

OEM

STC4561HD

Solid flywheel conversion.

All models with 2.L TD4 BMW M47 diesel engine.

FREE1 L314



STC4561HD

Heavy Duty Clutch Fork

BEARMACH

BR 1952HD

All 2.L MPi petrol models.

DISC01, RRC, DEF90, DEF110, DEF130.



BR 1952HD

Heavy Duty Clutch Fork Kit

BEARMACH

BR 1952KHD

DEF NINETY, DEF ONE TEN: All 4 cylinder petrol and diesel models.

DEF90, DEF110: All 200 AND 300TDi petrol and diesel models.

DISC01: 2.0L MPi petrol models. All V8 petrol models from (V)KA045959 to LA081991.

RRC: All 200TDi diesel models from (eng) 14L01314A. All 3.9L V8 petrol models from (eng) 35D07803A to (V)LA647644. All 300TDi diesel models.

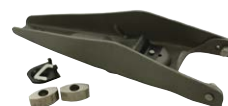

BR 1952KHD

Clutch, Flywheel & Hydraulics



BR 2295M

Heavy Duty Metal Clutch Release Bearing

BEARMACH

BR 2295M

SERIII88 , SERIII109, DEF90, DEF110, RRC, RR P38, DISCO2: All models*
DEF90, DEF110: All models except 2.5L petrol and N/A diesel with R380 (gbox) up to (VIN) 6A999999*

DISCO1: All models except MPI*

*With heavy duty metal carrier.



BR 2295R



UTJ10021

Old Spec Clutch Release Bearing

BEARMACH

BR 2295R

Without carrier - old style.

SIII88, SIII109



STC4763BM

TD4 2 Piece Clutch Kit

BEARMACH

STC4763BM

FREE1 L314



BR 3027BM

TD5 3 Piece Clutch Kit

BEARMACH

BR 3027BM

All TD5 Models Inc D1/D3.

DEF90, DISCO2 L318



Propshafts, Bearings & Spacers



BA 7690

10 mm Propshaft Spacer Including Bolts

BEARMACH

BA 7690

10 mm. Includes bolts.

All models with LT23 transfer box.

DEF ONE TEN, DEF NINETY, DEF110, DEF90, DISCO2 L318, DISCO1, RRC



15 mm Propshaft Spacer Including Bolts

BEARMACH

BA 7691

15 mm. Includes bolts.

All models with LT23 transfer box.

DEF ONE TEN, DEF NINETY, DEF110, DEF90, DISCO2 L318, DISCO1, RRC



BA 7691

20 mm Propshaft Spacer Including Bolts

BEARMACH

BA 7692

20 mm. Includes bolts.

All models with LT23 transfer box.

DEF ONE TEN, DEF NINETY, DEF110, DEF90, DISCO2 L318, DISCO1, RRC



BA 7692

BA 7693

25 mm. Includes bolts.

All models with LT23 transfer box.

DEF ONE TEN, DEF NINETY, DEF110, DEF90, DISCO2 L318, DISCO1, RRC



BA 7693

30 mm Propshaft Spacer Including Bolts

BEARMACH

BA 7694

30 mm. Includes bolts.

All models with LT23 transfer box.

DEF ONE TEN, DEF NINETY, DEF110, DEF90, DISCO2 L318, DISCO1, RRC



BA 7694

Front L322 Differential Coupling Shaft

BEARMACH

TVB000370C

RRL322



TVB000370C

Propshaft

D&F

BR 0541P

Rear.

All 2.5L TD5 diesel models. Wide angle. All V8 petrol models (V)CA254407 on.
All 300TDi diesel models. All V8 petrol models.

DEF NINETY, DEF90

BR 1846P

Front.

Wide angle.

DEF ONE TEN, DEF NINETY: All 4 cyl models (V)CA252579 on.

DEF90, DEF110: All 4 cyl models to (V) LA939975.

FRC8386P

Front.

Wide angle.

DEF NINETY, DEF ONE TEN: All V8 petrol models (VIN) CA254407 onwards.

DEF90, DEF110: All V8 petrol models and all models (VIN) MA939976 to 6A999999.

DISCO1: All models except 3.9L V8 petrol with catalyst.

RRC: All models (VIN) CA onwards with LT230 transfer box without catalyst.

FRC8389P

Rear.

Wide angle.

DEF ONE TEN, DEF110: All 200TDi diesel models and all V8 carb petrol models to (V)LA937639.



BR 0541P



BR 1846P



FRC8386P



FRC8389P

Propshafts, Bearings & Spacers



TVB500360R



TVB500390

Propshaft

BEARMACH

TVB500360R

DISC03 L319, DISC04 L319

TVB500390

RRSL320



Axle & Transmission Components



BR 1276A



BR 1272



BR 1273



BR 1276

Free Wheel Hubs for vehicles from 1994 onwards

AVM

BR 1276A

DISC01

Free Wheeling Hubs

AVM

BR 1272

Pair of 10 spline free wheeling hubs.

SIIA1, SIIA109, SIII88, SIII109

BR 1273

Pair of 24 spline free wheeling hubs.

SIII88, SIII109

Free Wheeling Hubs for vehicles up to 1993

AVM

BR 1276

Pair FWH and conversion for transfer box to suit Defender 90 1984-1985
ONLY 110 TO 1993.

DEF

Heavy Duty Constant Velocity Joint

BEARMACH

BA 5760

Heavy duty. All non ABS models (VIN) LA93456 on.

DEF110, DEF90, DISC01, RRC

BA 5761

Heavy duty. All ABS fitted models.

DEF110, DISC01, RRC

BA 5764

DEF NINETY, DEF ONE TEN: 2.5L turbo diesel models 1989 only.

DEF90, DEF110: 200TDi diesel models to (V)KA930455.

DISC01: All models to (V)JA032850.

RRC: All non-ABS models to (V)JA624516.



BA 5760



BA 5761



BA 5764



BA 5748

Heavy Duty Front Half Shaft

BEARMACH

BA 5748

Heavy duty with CV joints.

DISC02 L318

Hub Seal Kit

AVM

BR 1272K

10 spline. Series IIA 19.

SIIA88, SIIA109, SIII88, SIII109

BR 1273K

24 spline.

SIII88, SIII109



BR 1272K



BR 1273K

IRD Heat Exchanger

OEM

TAR100010

All 4 cyl petrol and diesel models.

FREE1 L314



TAR100010

Automatic Transmission Oil Filter Kit

BEARMACH

RTC4653K

All V8 EFi petrol models with auto gearbox.

DEF90, DISC02 L318, DISC01, RR P38, RRC



RTC4653K

Metal Oil Screen & Sump

BEARMACH

LR007474P

All 6 speed auto gearbox models.

RRSL320, RRL322, DISC03 L319, DISC04 L319



LR007474P

Metal Oil Screen Filter

BEARMACH

LR007474PF

All 6 speed auto gearbox models.

RRSL320, RRL322, DISC03 L319, DISC04 L319



LR007474PF

Axle & Transmission Components



LR007474G

Oil Screen & Sump Gasket

BEARMACH

LR007474G

All 6 speed auto gearbox models.

RRSL320, RRL322, DISCO3 L319, DISCO4 L319



BA 5752

Pair of 23/24 Spline Front Half Shafts

BEARMACH

BA 5752

Heavy duty. 23/24 spline; 24 spline diff required.

DEF ONE TEN, DEF NINETY, DEF110, DEF90, DISCO1, RRC



BA 5758

Pair of 24 Spline Rear Half Shafts

BEARMACH

BA 5758

Heavy duty. 24/24 spline.

DEF90: All models from (V)LA930456.

DEF110: All models from (V)2A638165.

DISCO1: All models from (V)JA032851.

RRC: All models from (V)JA624517.



BA 5751

Pair of Heavy Duty 24 Spline Rear Half Shafts

BEARMACH

BA 5751

Heavy duty 24/24 spline; 24 spline diff required along with heavy duty driving members.

All models (VIN) LA93456 to 2A638164.

DEF110



BA 5750

Pair of Heavy Duty 24/24 Spline Rear Half Shafts

BEARMACH

BA 5750

Heavy duty. 24/24 spline; 24 spline diff required along with heavy duty driving members.

DEF90: 200TDi diesel models to (V)KA930455.

DISCO1: All models to (V)JA032850.

RRC: All models to (V)JA624516.



LR008767

Torque Converter

BEARMACH

LR008767

Discovery 3/4 and Range Rover Sport 2.7 Lion Diesel Torque converter. Offset slot.

RRSL320: from (V)7A100670.

DISCO3 L319: 6 speed automatic models ZF 6HP26 from (V)7A428857.

DISCO4 L319: 6 speed automatic models ZF 6HP26 from (V)AA000001.



Transfer Box Chain Drive

OEM

STC3238

RR P38

RTC6041

RRC



STC3238



RTC6041

Transfer Box Motor

OEM

IGH500010

RRL322

IGH500040

All models with manual or 6 speed auto gearbox.

RRSL320, RRL322, RRL405, RRSL494, DISC03 L319, DISC04 L319



IGH500010



IGH500040

Transfer Shift Control Module

OEM

NNW512070

RRSL320, RRL322, DISC03 L319



NNW512070

Transmission Oil Cooler

OEM

ESR2276

All V8 petrol engine models with automatic transmission.

RR P38

UBC100840

All 2.5 diesel models with automatic transmission from (V)TA321292.

RR P38

ESR3229

All V8 EFi petrol models up to (VIN) WA15986.

DEF110, DEF90

NTC6166

DISC01: All V8 petrol engine models up to (VIN) HA4731.

RRC: All 3.9L V8 petrol models up to (VIN) JA624754.



ESR2276



UBC100840



ESR3229



NTC6166

Axle & Transmission Kits



BK 0006AR

F-G LT77 Gearbox Bearing Kit

BEARMACH

BK 0006AR

All models with LT77 manual gearbox (gbox) suffix F to G.

DEF ONE TEN, DEF NINETY, DEF110, DEF90, DISC01, RRC



BK 0132

Front Stub Axle Kit 2007 onwards

BEARMACH

BK 0132

All models (VIN) 7A1 on.

DEF110, DEF90



BK 0138

Front Stub Axle Kit JA onwards

BEARMACH

BK 0138

All models (VIN) JA32851 on.

DISC01



BK 0131

Front Stub Axle Kit LA onwards

BEARMACH

BK 0131

All models (VIN) LA93456 to 6A999999.

DEF90, DEF110



BK 0137

Front Stub Axle Kit up to JA

BEARMACH

BK 0137

DISC01



BK 0130

Front Stub Axle Kit up to KA

BEARMACH

BK 0130

All models to (VIN) KA93455.

DEF90, DEF110: All models to (VIN) KA930455. **DEF NINETY, DEF ONE TEN**



Front Wheel Bearing Kit

BEARMACH

BK 0101

Front: including 2 bearings tab washer gasket.

DEF ONE TEN, DEF NINETY



BK 0101

H LT77 Gearbox Bearing Kit

BEARMACH

BK 0006BR

All models with LT77 manual gearbox (gbox) suffix H.

DEF110, DEF90, DISCO1, RRC



BK 0006BR

Hub Bearing Kit

BEARMACH

BK 0100

Rear: including 2 bearings tab washer gasket.

DEF ONE TEN, DEF NINETY, DEF90, DEF110: All models up to (VIN) KA930455.



BK 0100

IRD Bearing/Seal/Cooler Kit

BEARMACH

BK 0084A

Transfer box, including bearings and seals with cooler plate.

All models except KV6.

FREE1 L314



BK 0084A

IRD Crown Wheel and Pinion

BEARMACH

BK 0084B

All models except KV6.

FREE1 L314



BK 0084B

IRD Seal Kit

BEARMACH

BK 0084C

All models except KV6.

FREE1 L314



BK 0084C

Rear Stub Axle Kit

BEARMACH

BK 0135

All models (VIN) LA93456 on.

DEF90



BK 0135

Axle & Transmission Kits



BK 0136

Rear Stub Axle Kit LA onwards with Salisbury differential

BEARMACH

BK 0136

DEF110



BK 0140

Rear Stub Axle Kit JA onwards

BEARMACH

BK 0140

DISC01



BK 0134

Rear Stub Axle Kit up to KA

BEARMACH

BK 0134

Up to chassis number KA but also from axle number 22S08284B.

DEF

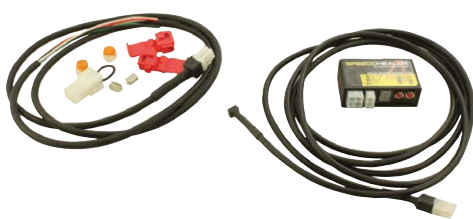

BA 5250

Speedo Correction Kit

ASHCROFT

BA 5250

The TD5 and 2.4 and 2.2 TDCi Defenders have a green 3 wire transducer fitted behind the handbrake backplate to the speedo drive gear. This generates a pulse which is sent to the dash clocks to show the vehicle speed if you fit different size tyres or different ratio ring and pinions in the diffs then this speed displayed may well be inaccurate. This small device is very easy to install and program and allows you to adjust the output pulse both up and down which means the dash clocks see the correct pulse and thus show the correct speed. Remove the centre seat cover and look for the small 3 wire loom coming from the speedo drive transducer this loom joins a fat loom at the top of the transfer case We would suggest fitting the controller under the Right hand seat and running the 4 wire loom alongside the fat loom to the top of the transfer case then join the 4 wires to the 3 wires before they enter the big loom as follows :Join the Red wire to the White/Green Join the Black wire to Black wire cut the Black/Red and join the transducer side to the White join the other side of the Black/Red to the Green wire note the colours of the genuine 3 wires above are from our 2007 2.4 TDCi defender plug on the green transducer White/Green = Black A = Black/Red.

DEF L316, DEF



BK 0005BR



BK 0005R

Suffix A Gearbox Bearing Kit

BEARMACH

BK 0005BR

SIIA

BK 0005R

All models except V8 up to (gbox) suffix A.

SIII88, SIII109



Suffix B Gearbox Bearing Kit

BEARMACH

BK 00050AR

All models except V8 from (gbox) suffix B on.

SIII88, SIII109



BK 00050AR

Swivel Housing Kit

OEM

BK 0150

All models with 12 mm chrome ball seal rear to (VIN) JA3285.

DISC01

BK 0151

All models with 8 mm swivel ball seal rear to (VIN) JA3285

DISC01

BK 0152

All non-ABS fitted models (VIN) JA32851 on

DISC01

BK 0156

All non-ABS fitted models (VIN) KA624756 on.

RRC

BK 0159

All models (VIN) LA93456 to WA15986.

DEF110, DEF90



BK 0150



BK 0151



BK 0152



BK 0156



BK 0159

Swivel Housing Kit

BEARMACH

BK 0153

All ABS fitted models.

DISC01

BK 0157

All ABS fitted models.

RRC

BK 0158

All models to (VIN)KA93455.

DEF ONE TEN, DEF NINETY, DEF110, DEF90

BK 0160

All non-ABS fitted models (VIN) XA15987 on.

DEF110, DEF90



BK 0157



BK 0160



Swivel Housing Seal Kit

BEARMACH

BK 0150S

Without housing.

All models with 12 mm chrome ball seal rear to (VIN) JA3285.

DISC01

BK 0151S

Without housing.

All models with 8 mm swivel ball seal rear to (VIN) JA3285.

DISC01



BK 0150S



BK 0151S

Axle & Transmission Kits



BK 0152S



BK 0153S



BK 0154S



BK 0155S



BK 0157S



BK 0158S



BK 0159S



BK 0160S



BK 0161S



BK 0003

Swivel Housing Seal Kit

BEARMACH

BK 0152S

Without housing.

All non-ABS fitted models (VIN) JA32851 on.

DISC01

BK 0153S

Without housing.

All ABS fitted models.

DISC01

BK 0154S

Without housing.

All models with 12 mm chrome ball seal to (VIN) KA624755.

RRC

BK 0155S

Without housing.

All models with 8 mm swivel ball seal to (VIN) KA624755.

RRC

BK 0157S

Without housing.

All ABS fitted models.

RRC

BK 0158S

Without housing.

All models to (VIN)KA93455.

DEF ONE TEN, DEF NINETY, DEF110, DEF90

BK 0159S

All models (VIN) LA93456 to WA15986.

DEF110, DEF90

BK 0160S

All non-ABS fitted models (VIN) XA15987 on.

DEF110, DEF90

BK 0161S

All ABS fitted models.

DEF110, DEF90

Swivel Pin Kit

BEARMACH

BK 0003

Top and bottom.

All models except V8.

SIII88, SIII109



Wheel Bearing Kit

BEARMACH

BK 0001

Imperial.

SI SWB, SI LWB: Front.

SERII88, SERII109, SERIIA88, SERIII109,

SERIII88, SERIII109: All models up to Sept 1980.



BK 0002

Front and rear metric.

All models from Sept 1980 on.

SIII88, SIII109



BK 0102

Front and rear. All models up to (V)KA.

DEF90, DEF110, DEF130



BK 0104

Front and rear. Includes 2 bearings. All models up to (V)JA032849.

DISC01



BK 0105

Front and rear. Includes 2 bearings. All models from (V)JA032850.

DISC01



BK 0106

Front and rear including 2 bearings tab washer gasket.

All models up to (VIN) JA624516.



RRC

BK 0107

Front and rear including 2 bearings tab washer gasket.

All models from (VIN) JA624517 on.



RRC



BK 0001



BK 0002



BK 0102



BK 0104



BK 0105



BK 0106



BK 0107

Wheel Bearing Kit

OEM

BK 0102A

Front and rear. Includes 2 bearings. All models from (V)LA930456.

DEF90, DEF110

BK 0104A

Front and rear. Includes 2 bearings. All models up to (V)JA032849.

DISC01

BK 01050A

Front and rear. Includes 2 bearings. All models from (V)JA032850.

DISC01

BK 0106A

Front and rear including 2 bearings tab washer gasket.

All models up to (VIN) JA624516.

RRC

BK 0107A

Front and rear including 2 bearings tab washer gasket.

All models from (VIN) JA624517 on.

RRC

BR 0407

Front and rear. Metric. Includes 2 bearings, seals, gasket, tab washer and split pin.

All models from Sept 1980 on.

SIII88, SIII109



BK 0102A



BK 0104A



BK 01050A



BK 0106A



BK 0107A



BR 0407A

Coil & Leaf Springs



BA 8200



BA 8201



BA 8202



BA 8203



BA 8204



BA 8205



BA 8206



BA 8207



BA 8208



BA 8209



BA 8210

-1" Lowered Coil Spring

BEARMACH

BA 8200

Pair. Front. 1 lowered.

All models with 2.5L TD5 diesel engine.

DEF90



BA 8201

Pair. Front. 1 lowered.

All models with 300TDi diesel engine.

DEF90



BA 8202

Pair. Front. 1 lowered.

All models with 2.5L TD5 diesel engine.

DEF90



BA 8203

Defender 110 TDI/TD5 front.

DEF



BA 8204

Pair. Front. 1 lowered.

All models with 200TDi or 300TDi diesel engine without self levelling.

DEF110



BA 8205

Pair. Front. 1 lowered.

All models with 2.5L TD5 diesel engine with self levelling.

DEF110



BA 8206

Pair. Front. 1 lowered.

All models with 2.4L/2.2L Puma diesel engine.

DEF90



BA 8207

Pair. Front. 1 lowered.

All models with 2.4L/2.2L Puma diesel engine.

DEF90



BA 8208

Pair. Front. 1 lowered.

All models with 2.4L/2.2L Puma diesel engine.

DEF110



BA 8209

Pair. Front. 1 lowered.

All Station Wagon models with 2.4L/2.2L Puma diesel engine.

DEF110



BA 8210

Pair. Front. 1 lowered.

All models with 2.4L/2.2L Puma diesel engine except Station Wagon.

DEF110



Blue & Green Coil Spring

BEARMACH

BR 1437

Front driver's side.

All models up to (VIN) 6A999999.

DEF NINETY, DEF90

BR 1437

Blue & Green Coil Spring

UKM

NRC9446A

Front driver's side.

All models up to (VIN) 6A999999.

DEF NINETY, DEF90

NRC9446A

Blue & White Coil Spring

UKM

NRC4306A

Front. Left hand. Standard.

RHD and LHD models with petrol engines.

DISC01, RRC

NRC4306A

Blue & Yellow Coil Spring

OEM

NRC9447A

Front coil spring.

DEF90

NRC9447A

Blue Coil Spring

UKM

5723150A

Front, both sides.

RHD models with petrol engines.

DISC01, RRC

5723150A

NRC6388A

Rear. Driver's side.

All models with self levelling suspension up to (VIN) WA15986.

DEF ONE TEN, DEF110

NRC6388A

Brown & Green Coil Spring

UKM

ANR3477A

Rear both sides standard.

All models from (VIN) MA81992 on.

DISC01

ANR3477A

Coil & Leaf Springs



Green Coil Spring

BEARMACH

BR 3489

Front. Both sides.

DISC01, RRC



BR 3489

Coil Spring

UKM

LR043568A

Front.

All models with coil springs from (VIN) DA000001 onwards.

DISC04 L319

REB500050A

Front.

All models with coil springs to (VIN) CA999999.

DISC03 L319, DISC04 L319

REB500200A

Front. Driver's side.

All RHD and LHD models from (VIN) 7A000001 to AA798475. All LHD models from (VIN) AA798476 onwards.

DEF90

REB500220A

Front. Both sides. Progressive.

All RHD and LHD models from (VIN) 7A000001 to AA798475. All RHD models from (VIN) AA798476 onwards. All LHD models from (VIN) AA798476 onwards.

DEF90

RKB101111A

Rear. Both sides.

All models from (VIN) XA15987 to 6A999999.

DEF110

RKB500280A

Rear. Driver's side.

All station wagon models with standard springs from (VIN) 7A000001 to AA999999. All LHD models with 2+2 seat configuration from (VIN) BA000001 onwards.

DEF90

RKB500290A

Rear. Passenger's side.

All station wagon models with standard springs from (VIN) 7A000001 to AA999999. All LHD models with 2+2 seat configuration from (VIN) BA000001 onwards. All RHD models with 2+2 seat configuration from (VIN) BA000001 onwards.

DEF90

RKB500300A

Rear. Both sides.

All models from (VIN) 7A1 on except station wagon.

DEF110



LR043568A



REB500050A



REB500200A



REB500220A



RKB101111A



RKB500280A



RKB500290A



RKB500300A

Front Coil Spring

BEARMACH

BR 3201

Front. Standard. Blue stripe.

All petrol engines.

DISC01, RRC



BR 3201

Front Left Hand Coil Spring For Left Hand Drive

BEARMACH

BR 3624

Front. Driver's side. Standard.

DEF ONE TEN, DEF110



BR 3624



BR 1467

BR 1467

DISC01: All 2.0L MPi petrol models - front passenger's side, std, blue/white stripe. All LHD V8 petrol models : front LH, std, blue/white stripe. All LHD models with V8 petrol engines: front, LH, standard.

RRC: All LHD V8 petrol models: front LH, std, blue/white stripe. All LHD models with petrol engines.



Front Right Hand Coil Spring For Left Hand Drive

BEARMACH

BR 3626

Front. Passenger's side. Standard.

DEF ONE TEN, DEF110



BR 3626

Green, Yellow & Red Coil Spring

BEARMACH

NRC9462

Rear driver's side. Heavy duty.

All 4.L V8 EFi petrol models.

DEF NINETY, DEF90



NRC9462

Green, Yellow & Red Coil Spring

UKM

RKB101230A

Rear. Driver's side.

All models with heavy duty suspension from (VIN) XA15987 to AA999999.

DEF90



RKB101230A

Green & Red Coil Spring

UKM

NRC6904A

Rear. Passenger's side.

All models without self levelling suspension up to (VIN) WA15986.

DEF ONE TEN, DEF110, DEF130



NRC6904A

Coil & Leaf Springs



NRC2119A

Green Coil Spring

UKM

NRC2119A

Front. Both sides. Heavy duty.

All RHD diesel models up to (VIN) HA475972.

DISCO1, RRC



NRC9463

Green, Yellow & White Coil Spring

BEARMACH

NRC9463

Rear. Passenger's side. Standard.

All LHD 2 seat configuration models from (VIN) BA1 on.

DEF90



BR 1444

Green, Yellow & White Coil Spring

UKM

RKB101240A

Rear. Passenger's side.

All models with heavy duty suspension from (VIN) XA15987 to AA999999.

DEF90

Heavy Duty Front Left Hand Coil Spring For Left Hand Drive

BEARMACH

BR 1444

Rear. Left hand. Standard. Red/yellow stripe.

All LHD diesel models (VIN) GA394352 to HA475972.

DISCO1, RRC



BR 3625

Rear Coil Spring

BEARMACH

BR 3625

Rear. Driver's side.

All models without self levelling suspension up to (VIN) WA15986.

DEF ONE TEN, DEF110, DEF130

BR 3627

Rear. Passenger's side.

All models without self levelling suspension up to (VIN) WA15986.

DEF ONE TEN, DEF110, DEF130



BR 3627



Rear Driver Side Coil Spring

BEARMACH

**BR 3628**

Rear. Driver's side.

All models with self levelling suspension up to (VIN) WA15986.

DEF ONE TEN, DEF110

BR 3628

**Red & Blue Coil Spring**

BEARMACH

**BR 1454**

Front. Driver's side. Heavy duty.

DEF ONE TEN, DEF NINETY, DEF110, DEF90

BR 1454

**Red & Blue Coil Spring**

UKM

NRC9448A

Front. Driver's side. Heavy duty.

DEF ONE TEN, DEF NINETY, DEF110, DEF130, DEF90

NRC9448A

**Red & White Coil Spring**

UKM

NRC4304A

Rear. Left hand. Standard.

Police models up to (VIN) GA464553.

RRC

NRC4304A

**Red & Yellow Coil Spring**

UKM

NRC43050A

Rear Left hand. Standard.

All LHD diesel models up to (VIN) HA475972.

DISC01, RRC

NRC43050A

**Red Coil Spring**

UKM

NRC6389A

Rear. Driver's side.

All models without self levelling suspension up to (VIN) WA15986.

DEF ONE TEN, DEF110, DEF130

NRC6389A

**Heavy Duty Coil Spring Helper**

UKM

RRC3266A

Rear. Both sides.

All models with heavy duty suspension.

DEF ONE TEN, DEF110, DEF90, DEF130

RRC3266A



Coil & Leaf Springs

BR 1443



Standard Rear Left Hand Coil Spring For Left Hand Drive

BEARMACH

BR 1443

Rear. Heavy duty. Red/white stripe.

All models with factory heavy duty fitment (Police spec).

RRC



NRC8044A



White Coil Spring

UKM

NRC8044A

Front. Driver's side. Standard.

All LHD models from (VIN) 7A1 on.

DEF110

BR 1470



Yellow & White Coil Spring

BEARMACH

BR 1470

Front passenger's side.

DEF ONE TEN, DEF NINETY, DEF110, DEF130, DEF90



NRC9449A



Yellow & White Coil Spring

BEARMACH

NRC9449A

Front. Passenger's side. Heavy duty.

DEF ONE TEN, DEF NINETY, DEF110, DEF130, DEF90



NRC80450A



Yellow Coil Spring

UKM

NRC80450A

Front. Passenger's side. Standard.

DEF ONE TEN, DEF110

See a dramatic improvement in the handling of your vehicle with our legendary Bearnmach blue springs.

+50 mm Front Road Spring

BEARMACH



BA 2251

Spring into action whilst offroad with these front road springs in Bearnmach blue. These springs have a 175lb rate height and are for offroad use only.

DEF ONE TEN , DEF NINETY, DEF110, DEF90

BA 2256

Front. Off road use only. Bearnmach Blue. +50 mm ride height. 133lb rate.

RRC



BA 2254

Front. Off road use only Bearnmach Blue +50 mm ride height.

DISC01



BA 2251



BA 2256



BA 2254

+50 mm Rear Road Spring

BEARMACH



BA 2253

Rear. Off road use only. Bearnmach Blue. +50 mm ride height. 330lb rate.

DEF ONE TEN , DEF110

BA 2257

Rear. Off road use only. Bearnmach Blue. +50 mm ride height. 150lb rate.

RRC



BA 2255

Front. Off road use only Bearnmach Blue +50 mm ride height.

DISC01



BA 2253



BA 2257



BA 2255

Blue & Yellow Road Spring

BEARMACH



BR 1450

Front passenger's side.

All models up to (VIN) 6A999999.

DEF NINETY, DEF90



BR 1450

Front Heavy Duty Road Spring

BEARMACH



BA 2104

These are heavy duty front springs with a 195lb rate that will add +30 mm to your ride height.

DISC02 L318, DISC01, RRC

BA 2106

These are heavy duty front springs with a 196lb rate that will add +0 mm to your ride height.

DISC01, RRC



BA 2233

Front heavy duty Bearnmach Blue. +30 mm ride height.

DISC03 L319, DISC04 L319

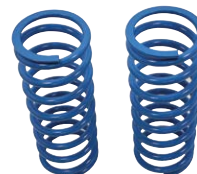

BA 2104



BA 2106



BA 2233

Coil & Leaf Springs

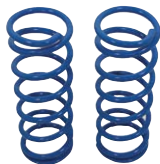

BA 2231

Front Road Spring

BEARMACH

BA 2231

Front heavy duty Bearmach Blue +45 mm ride height 208lb rate.

DISC02 L318



BA 2105

Heavy Duty Rear Road Spring

BEARMACH

BA 2105

These are heavy duty rear springs with a 194lb rate that will add +0 mm to your ride height.

DISC01



BA 2100

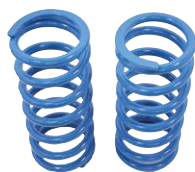

BA 2100B

Heavy Duty Road Spring

BEARMACH

BA 2100

These are heavy duty rear springs with a 510lb rate that will add +40 mm to your ride height.

DEF130



BA 2101

BA 2100B

These are heavy duty rear springs with a 510lb rate that will add +40 mm to your ride height.

DEF ONE TEN, DEF110



BA 2101

These are heavy duty front springs with a 380lb rate that will add +45 mm to your ride height.

DEF ONE TEN, DEF NINETY, DEF110, DEF130, DEF90



BA 2102



BA 2103

Heavy Duty Road Spring

BEARMACH

BA 2102

These are heavy duty rear springs with a 295lb rate that will add +40 mm to your ride height.

DEF ONE TEN, DEF NINETY, DISC01, RRC



BA 2103

These are heavy duty rear springs with a 240lb rate that will add +20 mm to your ride height.

DEF NINETY, DEF90, DISC02 L318, DISC01, RRC



Rear Heavy Duty Road Spring

BEARMACH

BA 2107

Rear. Heavy duty Bearmach Blue. +0 mm ride height. 195.5lb rate.

RRC



BA 2107

Rear Heavy Duty Road Spring

BEARMACH

BA 2234

Rear heavy duty Bearmach Blue. +30 mm ride height.

DISC03 L319, DISC04 L319



BA 2234

Rear Road Spring

BEARMACH

BA 2232

Rear heavy duty Bearmach Blue +45 mm ride height 295lb rate.

DISC02 L318



BA 2232

Road Spring

BEARMACH

BA 2252

Rear.

DEF NINETY, DEF90



BA 2252

Front Left Hand 11 Leaf Spring

BRITISH

BR 1301B

11 leaf. Passenger's side. Front.

SIIA, SIIA109, SII88: All 2.25L diesel models.

SII109, SII88, SIII109: All 2.25L petrol models except 1 ton.



BR 1301B

Front Left Hand 11 Leaf Spring

BEARMACH

BR 1382

SIII109, SIIA109: All 1 ton models.

SII109, SIIA109, SIII109: All 2.25L diesel models.

BR 1301

SII88, SIIA88, SIII88: All 2.25L diesel models. **SII109, SIIA109, SIII109:** All 2.25L petrol models except 1 ton.



BR 1382



BR 1301

Coil & Leaf Springs



BR 1076B

Front Left Hand 9 Leaf Spring

BRITISH

BR 1076B

9 leaf. Passenger's side. Front.

All 2.25L petrol models.

SIIA88, SII88, SIII88



BR 1076

Front Left Hand 9 Leaf Spring

BEARMACH

BR 1076

All 2.25L petrol models.

SIIA88, SII88, SIII88



BA 2113B

Front Parabolic Springs

BRITISH

BA 2113B

Parabolic springs offer greater flexibility which translates into vehicle ride quality that approaches that of coil springs. These 2 leaf front parabolic springs are 100% compatible with standard suspension fittings and add +20 mm to the ride height.

SIIA88, SIIA109, SII88, SII109, SIII88, SIII109



BR 0698

Front Right Hand 11 Leaf Spring

BEARMACH

BR 0698

All 2.25L diesel models.

SIIA88, SIIA109, SII88, SII109, SIII88, SIII109



BR 0698B

Front Right Hand 11 Leaf Spring

BRITISH

BR 0698B

11 leaf. Driver's side. Front.

All 2.25L diesel models.

SIIA88, SIIA109, SII88, SII109, SIII88, SIII109



BR 1052

Front Right Hand 9 Leaf Spring

BEARMACH

BR 1052

All 2.25L petrol models.

SIIA88, SII88, SIII88



Front Right Hand 9 Leaf Spring

BRITISH

BR 1052B

9 leaf. Driver's side. Front.

All 2.25L petrol models.

SIIA88, SII88, SIII88



BR 1052B

Left Hand 11 Leaf Spring

BRITISH

BR 1606B

Rear, left hand 11 leaf spring for 88" Series models.

SIIA88, SII88, SIII88



BR 1606B

Left Hand 11 Leaf Spring

BEARMACH

BR 1606

Rear, left hand leaf spring for 88" Series models.

SIIA88, SII88, SIII88



BR 1606

Left Hand 8 Leaf Spring

BRITISH

BR 2218B

8 leaf. Passenger's side. Rear. Heavy duty.

SIIA109, SII109, SIII109



BR 2218B

Left Hand 8 Leaf Spring

BEARMACH

BR 2218

All models except 1 ton.

SIIA109, SII109, SIII109



BR 2218

Main Road Leaf Spring

BEARMACH

BR 0969

SIII88, SIII109

BR 1465

SIII109



BR 0969



Rear Leaf Spring

BEARMACH

BR 1196

All 1 ton models.

SIIA109, SIII109



BR 1196

Coil & Leaf Springs



BR 1429

Rear Left Hand 10 Leaf Spring

BEARMACH

BR 1429

Left hand - Rear.

All models except 1 ton.

SIIA109, SII109, SII109,



BR 1429B

Rear Left Hand 10 Leaf Spring

BRITISH

BR 1429B

10 leaf. Passenger's side. Rear.

SIIA109, SII109, SII109,



BR 1605B

Right Hand 11 Leaf Spring

BRITISH

BR 1605B

Right hand, rear 10 leaf spring.

SIIA88, SII88, SIII88



BR 1605

Right Hand 11 Leaf Spring

BEARMACH

BR 1605

Rear. Right hand leaf spring for 88" Series models.

SIIA88, SII88, SIII88



BR 2217

Right Hand 8 Leaf Spring

BEARMACH

BR 2217

All models except 1 ton.

SIIA109, SII109, SIII109



BR 2217B

Right Hand 8 Leaf Spring

BRITISH

BR 2217B

8 leaf. Driver's side. Rear. Heavy duty.

SIIA109, SII109, SIII109

Rear Right Hand 10 Leaf Spring

BRITISH

BR 1428B

10 leaf. Driver's side. Rear.

All models except 1 ton.

SIIA109, SII109, SII109



BR 1428

Rear Right Hand 10 Leaf Spring

BEARMACH

BR 1428

All models except 1 ton.

SIIA109, SII109, SII109



Rear Parabolic Springs

BRITISH

BA 2114B

Parabolic springs offer greater flexibility which translates into vehicle ride quality that approaches that of coil springs. These 3 leaf front parabolic springs are 100% compatible with standard suspension fittings and add +30 mm to the ride height.

SIIA88, SIIA109, SII88, SII109, SIII88, SIII109

BA 2115B

4 leaf. Rear. +40 mm ride height.

SIIA88, SIIA109, SII88, SII109, SIII88, SIII109



BA 2114B



BA 2115B



Shock Absorbers

We are pleased to introduce our Bearmach Shock Absorber range. Developed over 36 months with a world-recognised manufacturer, we can offer standard oil and upgraded gas ranges of shock absorbers.



Bearthmach Shocks offer:

- Covered by Bearmach's 3-year extended warranty.
- Advanced control for a comfortable ride and precise handling.
- Multi-lip high pressure seals, preventing leaks, and designed to permanently seal the oil or gas inside the shock.
- Heavy-duty twin-tube construction technology.
- Heavy-duty, reinforced, double-welded mountings for long term durability.
- Bearmach shock absorbers are ideal for standard or raised height Land Rovers.
- Severe Off Road Vehicle Compliant 4WD suspension components.
- Comes with heavy duty bushes and cup washers.

Bearthmach Hydraulic Charged Shock Key Features:

The Bearmach Hydraulic Shocks use the same hardware as the Bearmach Gas Shocks. So, they are a very good quality oil / hydraulic shock.

- Premium grade oil used to withstand high operating temperature and continued rigorous use.
- Large 35mm bore and piston is greater than most original equipment size and provides an increased oil capacity for greater ride improvement.
- DU® bushed pilot bearing - means better support for the shaft, greater side load capabilities and less strain on the top seal. This prolongs the life of the unit and lessens the possibility of hydraulic oil loss.
- Designed with prolonged life expectancy.

Bearthmach Gas Charged Shock Key Features:

The Bearmach Twin Tube Gas Shocks are a PREMIUM quality nitrogen charged gas shock

- Extensively tested and proven over the toughest off-road terrain over a 2 year period.
- Reduces roll of vehicle when turning.
- Will help support some of the vehicle's weight, while offering better control at higher demands and speeds.
- Less prone to overheating.
- 35mm sintered iron, one piece, PTFE banded piston.
- DU® bushed (metal composite with steel back, sintered bronze & PTFE) bearing.
- Disc valve system used in the piston & foot valve.
- Bearing slip ring to provide immediate performance and no "bleed back".
- These shocks offer the best of both worlds with excellent on road handling & ride with great off road performance.
- Nitrogen gas pressurised – reduces shock fade – making shocks work longer and harder.
- Designed with prolonged life expectancy.



Part Number	Part Name	Lift	Vehicle	Vehicle Specification
BR 0645BM	Oil Shock Absorber		Defender	All Models up to 1998, Rear.
BR 0645BM	Oil Shock Absorber		Discovery 1	Front. All Models.
BR 0645BM	Oil Shock Absorber		Range Rover Classic	Front. All Models.
BR 0645BMG	Gas Shock Absorber		Defender	All Models up to 1998, Front.
BR 0645BMG	Gas Shock Absorber		Discovery 1	Front. All Models.
BR 0645BMG	Gas Shock Absorber		Range Rover Classic	Front. All Models.

Part Number	Part Name	Lift	Vehicle	Vehicle Specification
BR 0645BMG2	Gas Shock Absorber	2 Inch	Defender	All Models up to 1998, Front.
BR 0645BMG2	Gas Shock Absorber	2 Inch	Discovery 1	Front. All Models.
BR 0645BMG2	Gas Shock Absorber	2 Inch	Range Rover Classic	Front. All Models.
BR 0645BMG4	Gas Shock Absorber	4 Inch	Defender	All Models up to 1998, Front.
BR 0645BMG4	Gas Shock Absorber	4 Inch	Discovery 1	Front. All Models.
BR 0645BMG4	Gas Shock Absorber	4 Inch	Range Rover Classic	Front. All Models.
BR 1077BM	Oil Shock Absorber		Defender	All Models up to 1998, Rear.
BR 1077BM	Oil Shock Absorber		Discovery 1	All Models up to 1994, Rear.
BR 1077BM	Oil Shock Absorber		Range Rover Classic	All Models up to 1994, Rear.
BR 1077BMG	Gas Shock Absorber		Defender	All Models up to 1998, Rear.
BR 1077BMG	Gas Shock Absorber		Discovery 1	All Models up to 1994, Rear.
BR 1077BMG	Gas Shock Absorber		Range Rover Classic	All Models up to 1994, Rear.
BR 1077BMG2	Gas Shock Absorber	2 Inch	Defender	All Models up to 1998, Rear.
BR 1077BMG3	Shock Absorber.Gas	2 Inch	Discovery 1	All Models up to 1994, Rear.
BR 1077BMG4	Gas Shock Absorber	2 Inch	Range Rover Classic	All Models up to 1994, Rear.
BR 1077BMG4	Gas Shock Absorber	4 Inch	Defender	All Models up to 1998, Rear.
BR 1077BMG5	Shock Absorber.Gas	4 Inch	Discovery 1	All Models up to 1994, Rear.
BR 1077BMG6	Gas Shock Absorber	4 Inch	Range Rover Classic	All Models up to 1994, Rear.
BR 3109BM	Oil Shock Absorber		Range Rover Classic	All Models up to (V)HA610293, Rear.
BR 3109BMG	Gas Shock Absorber		Range Rover Classic	All Models up to (V)HA610293, Rear.
RNB103533BM	Oil Shock Absorber		Discovery 2 L318	All Models up to (V)2A999999 Non-ACE, Front.
RNB103533BMG	Gas Shock Absorber		Discovery 2 L318	All Models up to (V)2A999999 Non-ACE, Front.
RNB103533BMG2	Gas Shock Absorber	2 Inch	Discovery 2 L318	All Models up to (V)2A999999 Non-ACE, Front.
RNB103683BM	Oil Shock Absorber		Discovery 2 L318	All Models up to (V)2A999999 With-ACE, Front.
RPD102333BM	Oil Shock Absorber		Discovery 2 L318	All Models up to (V)2A999999 Non-ACE, Rear.
RPD102333BMG	Gas Shock Absorber		Discovery 2 L318	All Models up to (V)2A999999 Non-ACE, Rear.
RPD102333BMG2	Gas Shock Absorber	2 Inch	Discovery 2 L318	All Models up to (V)2A999999 Non-ACE, Rear.
RPM100070BM	Oil Shock Absorber		Defender 90	All Models from (V)XA159807, Rear.
RPM100070BM	Oil Shock Absorber		Defender Puma 90	All Models to (V)7A738815, Rear.
RPM100070BMG	Gas Shock Absorber		Defender 90	All Models from (V)XA159807, Rear.
RPM100070BMG	Gas Shock Absorber		Defender Puma 90	All Models to (V)7A738815, Rear.
RPM100070BMG2	Gas Shock Absorber	2 Inch	Defender 90	All Models from (V)XA159807, Rear.
RPM100070BMG2	Gas Shock Absorber	2 Inch	Defender Puma 90	All Models to (V)7A738815, Rear.
RPM100080BM	Oil Shock Absorber		Defender 110	Rear, From (V)XA159807 /1999 Onwards.
RPM100080BM	Oil Shock Absorber		Defender 130	Rear, From (V)XA159807 /1999 Onwards.
RPM100080BMG	Gas Shock Absorber		Defender 110	Rear, From (V)XA159807 /1999 Onwards.
RPM100080BMG	Gas Shock Absorber		Defender 130	Rear, From (V)XA159807 /1999 Onwards.
RPM100080BMG2	Gas Shock Absorber	2 Inch	Defender 130	Rear, From (V)XA159807 /1999 Onwards.
RPM100080BMG2	Gas Shock Absorber	2 Inch	Defender 130	Rear, From (V)XA159807 /1999 Onwards.
STC1881BM	Oil Shock Absorber		Range Rover P38	Rear, All Models.
STC1881BMG	Gas Shock Absorber		Range Rover P38	Rear, All Models.
STC1881BMG2	Gas Shock Absorber	2 Inch	Range Rover P38	Rear, All Models.
STC1882BM	Oil Shock Absorber		Range Rover P38	Front. All Models with Dunlop air springs.
STC1882BMG	Gas Shock Absorber		Range Rover P38	Front. All Models with Dunlop air springs.
STC1882BMG2	Gas Shock Absorber	2 Inch	Range Rover P38	Front. All Models with Dunlop air springs.
STC2849BM	Oil Shock Absorber		Discovery 1	Front. All Models.
STC2849BMG	Gas Shock Absorber		Discovery 1	Front. All Models.
STC2850BM	Oil Shock Absorber		Discovery 1	Rear. From (V)MA081992 Onwards.
STC2850BMG	Gas Shock Absorber		Discovery 1	Rear. From (V)MA081992 Onwards.
STC2850BMG2	Gas Shock Absorber	2 Inch	Discovery 1	Rear. From (V)MA081992 Onwards.
STC2850BMG4	Gas Shock Absorber	4 Inch	Discovery 1	Rear. From (V)MA081992 Onwards.

Shock Absorbers

As well as controlling the movement of suspension and springs, shock absorbers keep your tyres connected to the ground whilst stationary and in motion.



BA 2113C



BA 2114C



BA 2113A



BA 2114A



BA 21150A



BR 1077P



BR 0645P



BR 1077XL



BR 0645XL

+50 mm Gas Shock Absorber

PROCOMP

BA 2113C

Front.

SIII88, SIII109

BA 2114C

Rear.

SIII88

+50 mm Shock Absorber

PROCOMP

BA 2113A

This front gas shock absorber is an ideal replacement and will add +50 mm to your suspension height.

SIII88

BA 2114A

Rear +50 mm height ES3000.

SIII88

BA 21150A

Rear +50 mm height ES3000.

SIII109

0-25 mm Gas Shock Absorber

PROCOMP

BR 1077P

Adds +25 mm height.

DEF ONE TEN, DEF NINETY, DEF110, DEF90, RRC

BR 0645P

Adds +25 mm height.

DEF ONE TEN, DEF NINETY, DEF110, DEF90, RRC

100 mm Gas Shock Absorber

PROCOMP

BR 1077XL

Adds +100 mm height.

DEF ONE TEN, DEF NINETY, DEF110, DEF90, RRC

BR 0645XL

Adds +100 mm height.

DEF ONE TEN, DEF NINETY, DEF110, DEF90, RRC

Shock Absorber

PROCOMP

P921573

Rear. Gas. +50 mm height. ES9000.

DEF ONE TEN, DEF NINETY, DEF110, DEF90, DISCO1, RRC, SIII109

P921573

50 mm Gas Shock Absorber

PROCOMP

BR 1077L

Adds +50 mm height.

DEF ONE TEN, DEF NINETY, DEF110, DEF90, RRC**BR 0645L**

Adds +50 mm height.

DEF ONE TEN, DEF NINETY, DEF110, DEF90, RRC

BR 1077L



BR 0645L

Light Blue Shock Absorber Boot

PROCOMP

P12120

All models with Pro Comp shock absorbers (may fit other makes).

DEF ONE TEN, DEF NINETY, DISCO1, RRC, SIII88, SIII109

P12120

Lime Green Shock Absorber Boot

PROCOMP

P12115

All models with Pro Comp shock absorbers (may fit other makes).

DEF ONE TEN, DEF NINETY, DEF110, DEF90, DISCO1, RRC, SIII88, SIII109

P12115

Red Shock Absorber Boot

PROCOMP

P12128

All models with Pro Comp shock absorbers (may fit other makes).

DEF ONE TEN, DEF NINETY, DEF110, DEF90, RRC, SIII88, SIII109

P12128

Royal Blue Shock Absorber Boot

PROCOMP

P12100

All models with Pro Comp shock absorbers (may fit other makes).

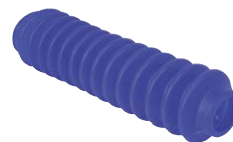
DEF ONE TEN, DEF NINETY, DEF110, DEF90, RRC, SIII88, SIII109

P12100

Yellow Shock Absorber Boot

PROCOMP

P12129

All models with Pro Comp shock absorbers (may fit other makes).

DEF ONE TEN, DEF NINETY, DEF110, DEF90, DISCO1, RRC, SIII88, SIII109

P12129

Shock Absorbers



BA 2119



BA 2122B



BA 2119B



BA 2119C



BA 2119F



BA 2122



BA 2501



BA 2502



BA 2515



BA 2525



BA 2524

Gas Shock Absorber

BILSTEIN

BA 2119

This rear gas shock absorber is an ideal replacement and is standard height.

DEF ONE TEN, DEF NINETY, DEF110, DEF90, RRC

BA 2122B

Front. Gas. Standard height .

RR P38

BA 2119B

Rear. Gas. Standard height.

DISC02 L318

BA 2119C

Front. Gas. Standard height.

DISC02 L318

BA 2119F

Bilstein gas. Rear.

All models (VIN) XA15987 on.

DEF110, DEF90

BA 2122

This front gas shock absorber is an ideal replacement and is standard height.

DEF ONE TEN, DEF NINETY, DEF110, DEF90, RRC

Heavy Duty 0-50 mm Gas Shock Absorber

TUFFBACK

BA 2502

Front. Gas. Heavy duty +50 mm height.

DEF ONE TEN, DEF NINETY, DEF110, DEF90, DISC01

BA 2501

Rear. Gas. Heavy duty +50 mm height.

DISC02 L318

Heavy Duty 50-100 mm Gas Shock Absorber

TUFFBACK

BA 2515

Rear. Gas. Heavy duty. +50-100 mm height.

DEF ONE TEN, DEF NINETY, DEF110, DEF90, DISC01

BA 2525

Rear. Gas. Heavy duty. +50-100 mm height.

All models from (VIN) XA15987 on.

DEF110, DEF90, DISC01

BA 2524

Front. Gas. Heavy duty. +50-100 mm height.

All models from (VIN) XA15987 on.

DEF110, DEF90, DISC01

Front Right Hand Heavy Duty B6 Shock Absorber

BILSTEIN

BA 2276

RR EVO L538



BA 2276

Rear Left Hand Heavy Duty B6 Shock Absorber

BILSTEIN

BA 2277

RR EVO L538



BA 2277

Front Left Hand Heavy Duty B6 Shock Absorber

BILSTEIN

BA 2275

RR EVO L538



BA 2275

Rear Right Hand Heavy Duty B6 Shock Absorber

BILSTEIN

BA 2278

RR EVO L538



BA 2278

Shock Absorber

BILSTEIN

RPD500940A

RRL322

RPD500760A

RRL322



RPD500940A



RPD500760A

Air Suspension & Conversion Kits

+30 mm Suspension Lift Kit

BEARMACH

BA 3755

Front and rear.

DISC02 L318



BA 3755

Air Suspension & Conversion Kits



BA 3750



BA 3751



BA 3752



BA 2226



BA 2236



BA 2230



BA 2163A

+50 mm Suspension Lift Kit

BEARMACH

BA 3750

Front and rear. 50 mm increased ride height.

DEF NINETY, DEF90



BA 3751

DISCO1, RRC



BA 3752

Front and rear. 50 mm increased ride height.

DEF ONE TEN, DEF110



Air Spring Conversion Kit

BEARMACH

BA 2226

All models originally fitted with air suspension.

RRC



Air Spring Conversion Kit

DUNLOP

BA 2236

All models originally fitted with air suspension.

DISCO3 L319

Coil Spring Conversion Kit

BEARMACH

BA 2230

Convert your rear air suspension to a coil spring configuration. Included with the kit with the springs are all necessary fittings. Please note that to change the ECU from Air to Coil diagnostic equipment is required.

DISCO2 L318



Air Suspension Aid Compressor Kit

AIRLIFT

BA 2163A

This kit is vehicle mounted to enable easy inflation and deflation of springs. Kit is supplied complete with all pipes, low pressure switch, gauge and necessary wires. Ideal for use with our air suspension kit (BA 2163 + BA 2164).

DEF110, DEF130, DEF90, DISCO1, DEF PUMA 110, DEF PUMA 130,

DEF PUMA 90, RRC

Air Suspension Aid

AIRLIFT

BA 2163

DEF90, DISCO1, RRC



BA 2163

Air Suspension Aid

AIRLIFT

BA 2164

Eliminate the need for costly spring modifications with this kit designed to fit inside your rear coil springs and inflatable to maximum of 25psi. This kit includes PolyAir cells, inflation line and cell seats.

DEF110, DEF PUMA 110



BA 2164

Suspension Arms

3 Degree Wide Radius Arm

BEARMACH

BA 3671R

This pair of heavy duty front radius arms with a 3 degree wide camber are also known as a radius rods or a torque arms. They act as the link that keeps the axle attached to the chassis.

All models fitted with 4" lift kit.

DEF ONE TEN, DEF NINETY, DEF110, DEF90, DISCO1, RRC



BA 3671R

Adjustable Panhard Rod For Right Hand Drive

BEARMACH

BA 3667

Front suspension.

All LHD models up to (VIN) 2A999999.

DISCO2 L318



BA 3667

BA 3668

Front suspension.

All RHD models from (VIN) 2A626646 on.

DEF110, DEF90



BA 3668

Cranked Rear Trailing Arm

BEARMACH

BA 3655

DISCO1, RRC



BA 3655

Suspension Arms



BA 3666

Adjustable Panhard Rod For Right & Left Hand Drive

BEARMACH

BA 3666

Front suspension. Right hand drive or left hand drive. Length adjustable for raised suspension.

All models up to (VIN) 2A626645.

DEF ONE TEN, DEF NINETY, DEF110, DEF90, DISCO1, RRC



LR028246

Front Control Arm

BEARMACH

LR028246

Right hand. Front suspension.

All coil spring models except 4.4L AJV8 petrol (VIN) 9A511223 on.

DISCO3 L319



LR073369



RBJ501350

Front Left Hand Lower Suspension Arm

BEARMACH

LR073369

DISCO3 L319, DISCO4 L319

RBJ501350

Left hand, front suspension arm.

All air suspension models to (VIN) 9A52439 except cars fitted with 35 mm ball joint.

DISCO3 L319



LR007205

Front Right Hand Suspension Arm

BEARMACH

LR007205

FREE2 L359



LR007206

Front Left Hand Suspension Arm

BEARMACH

LR007206

FREE2 L359



LR014132

Front Right Hand Upper Suspension Arm

BEARMACH

LR014132

DISCO4 L319



Front Left Hand Upper Suspension Arm

BEARMACH

LR014133

DISC04 L319



LR014133

Front Lower Suspension Arm Bolt Kit

BEARMACH

BK 0172

RRSL320, DISC03 L319, DISC04 L319



BK 0172

Front Right Hand Lower Suspension Arm

BEARMACH

LR073368

DISC03 L319, DISC04 L319



LR073368

Front Right Hand Lower Suspension Arm

BEARMACH

RBJ501340

Right hand, front suspension arm.

All air suspension models to (VIN) 9A52439 except cars fitted with 35 mm ball joint.

DISC03 L319



RBJ501340

Front Suspension Arm

BEARMACH

RBJ000120R

Front suspension.

RRL322



RBJ000120R

Suspension Arm

BEARMACH

RBJ000130R

Left hand, front suspension arm.

RRL322



RBJ000130R

Front Suspension Control Arm

BEARMACH

LR028250

Left hand. Front suspension.

All coil spring models except 4.4L AJV8 petrol (VIN) 9A511223 on.

DISC03 L319



LR028250

Suspension Arms



RBJ500446

Right Hand Suspension Arm

BEARMACH

RBJ500446

Right hand, front suspension arm.

RRSL320



RBJ500456

Left Hand Suspension Arm

BEARMACH

RBJ500456

Left hand, front suspension arm.

RRSL320



RBJ102930

Lower Left Hand Suspension Arm

BEARMACH

RBJ102930

Front suspension. Left hand.

FREE1 L314



RBJ102920

Lower Right Hand Suspension Arm

BEARMACH

RBJ102920

Front suspension. Right hand.

FREE1 L314



BA 3676R

Rear Cranked Suspension Arm

BEARMACH

BA 3676R

Rear. Heavy duty. Rose jointed.

DDEF ONE TEN, DEF NINETY, DEF110, DEF90, DISC01, RRC



BK 0170

Rear Lower Suspension Arm Bolt Kit

BEARMACH

BK 0170

Lower rear.

DISC03 L319



BK 0173

Rear Upper Suspension Arm Bolt Kit

BEARMACH

BK 0173

RRSL320, DISC03 L319, DISC04 L319



Suspension Arm

BEARMACH

RBJ500920R

This is a left hand, front suspension arm.

RRL322



RBJ500920R

2" Suspension Lift Kit

BEARMACH

BA 2225

Give yourself an extra 2" of ground clearance for improved road ability with this lift kit. Some modification of inner wing & pipework may be required when fitting this product. (Use with BFA 6002 camber pins).

FREE1 L314



BA 2225

26" Check Strap

PROCOMP

P5262

26 inch universal nylon strap.

DEF ONE TEN, DEF NINETY, DEF110, DEF90, DISCO2 L318, DISCO1,

RR P38, RRC



P5262

Front Heavy Duty Spring Retainer

BEARMACH

BA 3652HD

DISCO1, RRC



BA 3652HD

Front Left Hand Shock Absorber Mount

BEARMACH

BA 2027D

Left hand.

DEF ONE TEN, DEF NINETY, DEF110, DEF90, DISCO1, RRC



BA 2027D

Front Right Hand Shock Absorber Mount

BEARMACH

BA 2027E

Right hand.

DEF ONE TEN, DEF NINETY, DEF110, DEF90, DISCO1, RRC



BA 2027E

35 mm Check Strap

BEARMACH

BR 1697

Right hand and left hand rear suspension.

DEF90, SIII109



BR 1697

Check Strap

BEARMACH

BR 0705

SIIA88, SI SWB, SII88, SIII88



BR 0705

Suspension Upgrades



BA 3650HD

Front Heavy Duty Dislocation Cone Pair

BEARMACH

BA 3650HD

Excluding D1/D3.

DEF90, DISCO1, DEF PUMA 90, RRC



NRC6372G

Front Upper Galvanised Turret

BEARMACH

NRC6372G

Acting as a mount for the shock absorber, this upper, front spring galvanised turret is an excellent replacement for your vehicle.

DEF ONE TEN, DEF NINETY, DEF110, DEF90, DISCO1, RRC



NRC6372

Front Upper Turret

BEARMACH

NRC6372

Upper front spring.

DEF ONE TEN, DEF NINETY, DEF110, DEF90, DISCO1, RRC



BA 2027B

Nearside Lower Shock Absorber Mount

BEARMACH

BA 2027B

Left hand.

DEF ONE TEN, DEF NINETY, DEF110, DEF90, DISCO1, RRC



BA 2027C

Offside Lower Shock Absorber Mount

BEARMACH

BA 2027C

Right hand.

DEF ONE TEN, DEF NINETY, DEF110, DEF90, DISCO1, RRC

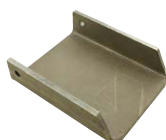

BA 2001

Rear Bump Stop Axle Bracket

BEARMACH

BA 2001

DEF ONE TEN, DEF NINETY, DISCO1, RRC



BA 3651HD

Rear Heavy Duty Dislocation Cone Pair

BEARMACH

BA 3651HD

Excluding D1/D3.

DEF90, DISCO1, DEF PUMA 90, RRC



Rear Heavy Duty Spring Retainer

BEARMACH

NTC6106HD

DISCO1, RRC



NTC6106HD

Rear Lower Bump Stop Axle Bracket

BEARMACH

BA 2027A

Rear axle.

DEF ONE TEN, DEF NINETY, DEF110, DEF90, DISCO1, RRC



BA 2027A

Rear Shock Absorber Dropper

BEARMACH

BA 3656

DISCO1, RRC



BA 3656

Rear Spring Mount Axle Bracket

BEARMACH

BA 2027

DEF ONE TEN, DEF NINETY, DEF110, DEF90, DISCO1, RRC



BA 2027

Single Front Shock Absorber Bracket

BEARMACH

BA 2156

DEF110, DEF130, DEF90, DISCO1, DEF PUMA 110, DEF PUMA 130,

DEF PUMA 90, RRC



BA 2156

Single Short Front Shock Absorber Bracket

BEARMACH

BA 2156S

DEF110, DEF130, DEF90, DISCO1, RRC



BA 2156S

Twin Front Shock Absorber Bracket

BEARMACH

BA 2157

DEF110, DEF130, DEF90, DISCO1, RRC



BA 2157

BA 2157S

DISCO1, RRC



BA 2157S

Twin Rear Shock Absorber Bracket

BEARMACH

BA 2158

DEF110, DEF130, DEF90



BA 2158

BA 2158B

DEF



BA 2158B

Performance Suspension Bushes



RBM000011ADJ



RBM500150ADJ



RGD500150ADJ



LR002626ADJ



LR002876ADJ



LR024474ADJ



RGD000311ADJ



RGD500140ADJ



ANR3305P

Adjustable Anti Roll Bar Link

BEARMACH

RBM000011ADJ

Front. Adjustable.

RRL322

RBM500150ADJ

Front. Left hand. Adjustable.

All armoured models from (VIN) 9A1 on.

RRSL320, DISCO3 L319

RGD500150ADJ

Rear. Adjustable.

RRL322

LR002626ADJ

Front. Adjustable.

FREE2 L359

LR002876ADJ

Rear. Adjustable.

RR EVO L538, FREE2 L359



Adjustable Stabilising Link Bar

BEARMACH

LR024474ADJ

Front anti roll bar.

DISCOS L550, RR EVO L538

RGD000311ADJ

Rear. Adjustable.

RRSL320, DISCO3 L319, DISCO4 L319

RGD500140ADJ

Rear. Adjustable.

RRSL320



Anti Roll Bar Bush

BEARMACH

ANR3305P

Front, uprated polyurethane.

RR P38



Anti Roll Bar Bush

BEARMACH

RBX101700P

Rear. Uprated polyurethane.

All models with air suspension without active cornering enhancement.

DISC02 L318



RBX101700P



RBX101710P

RBX101710P

Rear. Uprated polyurethane.

All models with coil spring suspension without active cornering enhancement.

DISC02 L318



Performance Panhard Rod Bush Kit

BEARMACH

BSC 103P

Front. Polyurethane.

All models up to (VIN) 2A626645.

DEF ONE TEN, DEF NINETY, DEF110 & DEF90: All models up to (VIN) 2A626645.

DISC01: All models from (VIN) MA085513.

RRC: All models from (VIN) MA648605.



BSC 103P

Performance Polyurethane Bush Kit

BEARMACH

BA 2076

Polyurethane bushes front and rear.

RRSL320, DISC03 L319, DISC04 L319



BA 2076

Performance Polyurethane Bush Kit

BEARMACH

BFM 491P

Keep the suspension and rear axle in line with this replacement pair of polyurethane performance bushes. Rear suspension, chassis end.

DEF ONE TEN, DEF NINETY, DEF110, DEF90, DISC01, RRC 1985 onwards.

BA 2074

Front and rear suspension. Polyurethane.

RR P38

BA 2070

All models up to (VIN) BA.

RRC

BA 2071

Particularly recommended if you regularly tow or carry heavy loads this polyurethane bush kit for front and rear suspension has been developed to give more positive location at pivot or fulcrum points.

DEF90: All models from (VIN) MA to 2A626645.

DEF110: All models from (VIN) MA to 2A626645. DISC01



BFM 491P



BA 2074



BA 2070



BA 2071

Performance Suspension Bushes



BA 2071A



BA 2073A



BA 2075



BFM 361P



BA 2072



BR 1093P

Performance Polyurethane Bush Kit

BEARMACH

BA 2071

Particularly recommended if you regularly tow or carry heavy loads this polyurethane bush kit for front and rear suspension has been developed to give more positive location at pivot or fulcrum points.

DEF90: All models from (VIN) MA to 2A626645.

DEF110: All models from (VIN) MA to 2A626645. **DISC01**



BA 2071A

All models from (VIN) 2A626646 on.

DEF110 & DEF90 All models from (VIN) 2A626646. **DISC01**



BA 2073A

SI11A109, SI1188



BA 2075

Front and rear suspension. Except ACE.

DISC02 L318



BFM 361P

Rear suspension. Chassis end.

All models up to (VIN) BA.

RRC



Suspension Bush Kit

BEARMACH

BA 2072

Particularly recommended if you regularly tow or carry heavy loads this polyurethane bush kit for front and rear suspension has been developed to give more positive location at pivot or fulcrum points.

All models to (VIN) LA939975.

DEF ONE TEN, DEF NINETY, DEF110, DEF90



Performance Polyurethane Panhard Rod Bush Kit

BEARMACH

BR 1093P

Front suspension. Chassis end.

All models up to (VIN) BA.

RRC



Performance Polyurethane Shock Absorber Bush

BEARMACH

ANR1721P

Rear, lower, polyurethane. All models from (VIN) XA15987.

DEF110, DEF90, DISC01, RR P38, RRC



ANR1721P

Top Eye Bush

TUFFBACK

BA 2541B

RR P38



BA 2541B

Performance Radius Arm Bush Kit

BEARMACH

ANR6947P

Rear suspension. Axle end. Polyurethane.

DISC02 L318

BR 2170P

Front suspension. Chassis end.

DEF ONE TEN, DEF NINETY, DEF110, DEF90, DISC01, RRC



ANR6947P



BR 2170P

Polyurethane Performance Anti Roll Bar Bush

BEARMACH

BR 0374P

Rear. Uprated polyurethane. For 16 mm bar.

DEF110 & DEF90: All models from (VIN) MA9643 to WA15986 except V8 EFI.

DISC01, RRC

BR 0388P

Front. Uprated polyurethane.

DEF ONE TEN, DEF NINETY, DEF110, DEF90, DISC01, RRC



BR 0374P



BR 0388P

Polyurethane Performance Camber Bush Set

BEARMACH

BSC 202PC

Front suspension. Axle end. Narrow fitment, offset for caster correcting.

DEF ONE TEN, DEF NINETY, DEF110, DEF90, RRC



BSC 202PC

Polyurethane Performance Front Suspension Spring Bush

BEARMACH

BSC 089P

SIIA88, SIIA109, SII88, SII109, SIII88



BSC 089P

Performance Suspension Bushes



BR 1083P



RBX500291P



RBX500311P



RGX500290P



BSC 205P



RBX101340P



BSC 203P

Polyurethane Performance Lower Suspension Arm Bush

BEARMACH

BR 1083P

For anti roll bar links and certain damper applications.

DEF ONE TEN, SIIA88, SIIA109, DEF NINETY, DEF110, DEF90, DISCO1, RRC
SI LWB, SI SWB, SII88, SIII109, SIII88, SIII109



RBX500291P

This rear pair of polyurethane hydrabushes form a part of the front suspension arm assembly.

All models except armoured vehicles.

DISCO3 L319, DISCO4 L319



RBX500311P

Forward.

DISCO4 L319



RGX500290P

Pair. Rear suspension.

DISCO3 L319, DISCO4 L319



Polyurethane Performance Lower Suspension Arm Bush Kit

BEARMACH

BSC 205P

Rear suspension.

DEF ONE TEN, DEF NINETY, DEF110, DEF90, DISCO1, RRC



Polyurethane Performance Panhard Rod Bush

BEARMACH

RBX101340P

Front suspension. Polyurethane. All models from (VIN) 2A626646 on.

DEF110, DEF90, DISCO2 L318



Polyurethane Performance Panhard Rod Bush Kit

BEARMACH

BSC 203P

Front suspension.

All models up to (VIN) BA.

RRC



Polyurethane Performance Radius Arm Bush

BEARMACH

RBX101730P

Front suspension. Chassis end. Polyurethane.

DISC02 L318



RBX101730P



BSC 202P

BSC 202P

Front suspension. Axle end. Narrow fitment.

DEF ONE TEN, DEF NINETY, DEF110, DEF90, RRC



BSC 206P

This performance axle set of 4 polyurethane radius arm bushes connect the radius arms to the front axle which form part of the suspension system. Wide fitment.

DISC01, RRC from (VIN) CA.

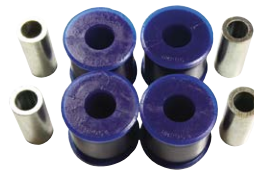

BSC 206P



BSC 206PC

BSC 206PC

Front suspension. Wide fitment, offset for caster correcting.

DEF NINETY, DEF ONE TEN, DEF90 & DEF110: All models up to (VIN) KA930455 and (VIN) LA onwards, RRC - All models from (VIN) CA up to (VIN) BA.
DISC01



Polyurethane Performance Rear Suspension Arm Bush

BEARMACH

RGX500111P

Forward.

RRSL320, DISC03 L319, DISC04 L319



RGX500111P

Polyurethane Performance Shock Absorber Bush

BEARMACH

BR 0695P

DEF ONE TEN, SIIA88, SIIA109, DEF NINETY, DEF110, DEF90, DISC01, RRC SII88, SII109, SIII88, SIII109

BR 1754P

Rear. Upper.

DEF ONE TEN, DEF NINETY, DEF110, DEF90, DISC01, RRC



BR 0695P



BR 1754P



Polyurethane Performance Spring Bush

BEARMACH

BSC 075P

SIIA88, SIIA, SI LWB, SI SWB, SII88, SIII109, SIII88, SIII109



BSC 075P

Polyurethane Performance Upper Suspension Link Bush

BEARMACH

BSC 200P

Rear suspension.

DEF ONE TEN, DEF NINETY, DEF110, DEF90, DISC01, RRC



BSC 200P

Performance Suspension Bushes



RBX500301P



RGX500121P



RGX500131P



ANR3332P



RBX101680P



BA 2503B



ANR3285P



RNV100060PE

Polyurethane Performance Upper Suspension Arm Bush

BEARMACH

RBX500301P

DISC03 L319, DISC04 L319



RGX500121P

Inner. Rearward.

DISC03 L319, DISC04 L319



RGX500131P

Inner. Forward.

DISC03 L319, DISC04 L319



Radius Arm Bush

BEARMACH

ANR3332P

Front suspension. Axle end. Polyurethane.

RR P38



RBX101680P

Front suspension. axle end. Polyurethane.

DISC02 L318



Top Bush Kit

TUFFBACK

BA 2503B

Rubber upper bushes.

All models with Tuffback rear shock absorbers.

DEF ONE TEN, DEF NINETY, DEF110, DEF90, DISC01

Trailing Arm Bush

BEARMACH

ANR3285P

Rear suspension. Chassis end. Polyurethane.

RR P38



Polyurethane Performance Extended Bump Stop

BEARMACH

RNV100060PE

Front and rear suspension.

DISC02 L318



Polyurethane Performance Bump Stop

BEARMACH

BFM 236P

Front suspension.

DEF ONE TEN, DEF NINETY, DEF110, DEF90, DISC01



BFM 236P

BFM 237PE

Front or rear suspension.

DEF NINETY, DEF110, DEF90, DISC01, RRC



RNV100060P

RNV100060P

Front and rear suspension.

DISC02 L318



Steering Components

Aluminium Power Steering Reservoir

ALLISPORT

BA 2323

DEF110, DEF130, DEF90, DISC01, RRC



BA 2323

Quick Ratio Steering Arm For Left Hand Drive

BEARMACH

BA 227

DISC01, RRC



BA 227

Quick Ratio Steering Arm For Right Hand Drive

BEARMACH

BA 228

DISC01, RRC



BA 228

Steering Box Exchange

BEARMACH

QAF000010E

RHD models up to (VIN) 2A999999.

DISC02 L318



QAF000010E

Steering Components



QAF100150E

Steering Box Exchange

OEM

QAF100150E

LHD models up to (VIN) 2A999999.

DISC02 L318



BR 2091E

Steering Box Exchange For Left Hand Drive

OEM

BR 2091E

With arm; Adwest lightweight type.

LHD models with Adwest power steering to (VIN) 6A999999 except USA/CDN/Mex.

DEF ONE TEN, DEF NINETY, DEF110, DEF90, DISC01, RRC



BR 2092E

Steering Box Exchange For Right Hand Drive

OEM

BR 2092E

Without arm; Adwest lightweight type.

RHD models with Adwest power steering to (VIN) 6A999999.

DEF ONE TEN, DEF NINETY, DEF110, DEF90, DISC01, RRC



ANR2640BM



BR 2255BM

Steering Damper

BEARMACH

ANR2640BM

Heavy-duty gas damper.

RR P38



BR 3604BM



QHH100001BM

BR 2255BM

DISC01, RRC, SIII 109



BR 3604BM

All DEF models.



QHH100001BM

DISC02 L318



BR 2255P

Steering Damper

PROCOMP

BR 2255P

DISC01, RRC, SIII109

Heavy Duty Steering Rod

BEARMACH

BA 220

DEF NINETY, DEF ONE TEN, DEF90 & DEF110: All models up to (VIN) JA917433,

RRC: All models up to (VIN) JA615503.

DISCO1: All models up to (VIN) JA018174. **DISCO2**

BA 222

RRC: All models from (VIN) JA615504, **DISCO1:** All models from (VIN) JA 018175 on.

BA 2240

DISCO2



BA 220

BA 222



BA 2240

Damper Bracket For BA 220 & BA 221

BEARMACH

BA 220B

For pin/pin type steering damper.

All models with BA 22/222 heavy duty steering rods.

DISCO1, RRC



BA 220B

Left Track Rod End

BEARMACH

TRE 80L

Track rod end. LH thread. Non-greaseable.

DEF NINETY, DEF ONE TEN, DEF90, DEF110, DISCO1, RRC



TRE 80L

Right Track Rod End

BEARMACH

TRE 80R

Track rod end. RH thread. Non-greaseable.

DEF NINETY, DEF ONE TEN, DEF90, DEF110, DISCO1, RRC



TRE 80R

Brake Pads & Shoes



LR019618BMK



LR021899BMK



LR023888BMK



LR027309BMK



LR032954BMK



LR043714BMK



LR051626BMK



LR055455BMK



SFC500080BMK



SFP000280BMK

Brake Pad Fitting Kit

BEARMACH



LR019618BMK

Front Brakes.

RR L322: 3.0L M57 D30 Diesel from (VIN) 6A000001 to 9A999999. 4.4L AJ V8 Petrol from (VIN) 6A000001 to 9A999999.

RRS L320: 4.4L AJ V8 petrol engine up to (VIN) 9A999999. 2.7L Lion V6 diesel engine up to (VIN) 9A999999.

DISC03 L319, DISC04: All models with 2.7L Lion V6 diesel engine. All models with 4.0L Cologne V6 petrol engine. All coil sprung models (VIN) DA000001.

LR021899BMK

Front Brakes.

All models from (VIN) 1A000001.



FREE1 L314

LR023888BMK

Rear Brakes.

FREE2 L359: All 3.2L petrol models. All 2.0L TIVCT turbocharged petrol models.



LR027309BMK

Front.

RR EVO L538

LR032954BMK

Rear brakes.

DEF90: All models from (VIN) LA930456.



LR043714BMK

Rear Brakes.

RR EVO L538

LR051626BMK

RRSL320, RRL322, DISC03 L319, DISC04 L319



LR055455BMK

Rear Brakes.

DISC04 L319: All models with air suspension (VIN) DA000001.



SFC500080BMK

Front Brakes.

RRL322: All models up to (VIN) 4A159170 except armoured.



SFP000280BMK

DEF110



Brake Pad Fitting Kit

BEARMACH

SFP100360BMK

Front.

FREE1 L314: All models to (VIN) YA999999.



SFP100360BMK



SFP500160BMK

SFP500160BMK

Front Brakes. Not Vented.

DEF NINETY: All models.

DEF90: All models up to (VIN) KA930455.

DISC01: All non vented disc brake models.



SFP500180BMK



SFP500210BMK

SFP500180BMK

Front Brakes. Vented.

DISC01: Vented disc models from (VIN) KA034314.

RRC: All models from (VIN) GA399973.



SFP500210BMK

All models up to (VIN) 5A999798 except armoured.

RRL322



SFP500220BMK

SFP500220BMK

Front.

DISC01: All models without vented discs to (VIN) KA034313.

RRC: All models without vented discs.



Anti Rattle Spring

BEARMACH

606688

Front brake pads.

DEF NINETY, DEF90: All models to (VIN) HA701009.

RRC: All models to (VIN) FA399972.



606688

Brake Caliper Slider Pin Boot Kit

BEARMACH

LR000751

Front brakes.

DISCOS L550, RR EVO L538, FREE2 L359



LR000751

Brake Caliper Spring

BEARMACH

LR002526

Front. Pad Retaining.

DISCOS L550, RR EVO L538, FREE2 L359



LR002526

Brake Pads & Shoes



LR019625R



LR019626R



SFK500010



STC8576



LR016683K



SEE500080K



SFP100360K



STC8574

Brake Pad Fitting Kit

BEARMACH

LR019625R

Front Brake Pads.

RR EVO L359, FREE2 L359

LR019626R

Rear Brake Pads.

DISC03 L319, DISC04: All models to (VIN) CA999999. All coil sprung models (VIN) DA000001.

RRSL320: All models up to (VIN) 9A999999. 5.0L SGDI NA V8 petrol engine from (VIN) AA257941. 3.6L V8 diesel engine from (VIN) AA257941. 3.0L AJ133 engine from (VIN) AA257941.

RRL322: 3.6L V8 diesel engine from (VIN) BA333986. 5.0L SGDI NA V8 petrol engine from (VIN) BA333986.



SFK500010

FREE1 L314: All models (VIN) 1A000001 onwards.

STC8576

Front Solid Disc Brakes.

DISC01: All models with solid front discs.



LR016683K

RRL322: All 5.0L supercharged V8 petrol models. All 4.4L TDV8 diesel models.

RRL405: All models to (VIN) DA999999. All 5.0L supercharged V8 petrol models (VIN) EA000001. All 4.4L TDV8 diesel models (VIN) EA000001. All 3.0L V6 hybrid diesel models (VIN) EA000001.

RRSL320: All 5.0L supercharged V8 petrol models.

RRSL494: All 5.0L supercharged V8 petrol models. All 4.4L TDV8 diesel models. All 3.0L V6 diesel models. All models with Special Vehicles Racing Pack (VIN) FA000001 onwards.



SEE500080K

RRSL320: All 3.6L TDV8 diesel models with 19" front/18" rear brakes. All 2.7L TDV6 diesel models with 19" front/18" rear brakes. All 4.2L supercharged AJV8 petrol models. All 4.4L AJV8 petrol models with 19" front/18" rear brakes.

RRL322: All 4.2L supercharged V8 petrol models. All 3.6L TDV8 diesel models to (VIN) 9A999999.



Brake Pad Fitting Kit

BEARMACH

SFP100360K

Front.

FREE1 L314: All models to (VIN) YA999999.



Brake Pad Fitting Kit for STC8569/8570

BEARMACH

STC8574

Rear Disc Brakes.

DEF 90 / 110: All models from (VIN) LA93045. **DISC01,**

RRC: All models from (axle) suffix D.



Brake Pad Fitting Kit for STC8571

BEARMACH

STC8575

DEF 90 / 110: All models with vented discs from (VIN) LA930456.

DISC01: All models with vented disc brakes.

RRC: All models from (VIN) JA610294.



STC8575

Brake Shoe Fitting Kit

BEARMACH

SMN000020K

FREE1 L314: All models (VIN) 1A000001.



SMN000020K

Brake Shoe Spring Kit

BEARMACH

SMN10025

Rear Brake Shoes.

FREE1 L314: All models up to (VIN) YA999999.



SMN10025

Brake Slide Pin Kit

BEARMACH

LR004941

Rear brakes. Caliper set.

FREE2 L359: All models up to (VIN) CH999999.



LR004941

Brake Spring Kit

BEARMACH

LR001023

Axle set.

FREE2 L359: All models up to (VIN) CH999999.



LR001023

Handbrake Shoe Fitting Kit

BEARMACH

SFS000051FK

RRL322

SFS500012FK

RRSL320, DISC03 L319, DISC04 L319



SFS000051FK

Brake Pads with Fitting Kit

BEARMACH

SFP500130BM

Set of front brake pads.

DISC02 L318, RR P38

SFP500150BM

Set of front brake pads.

DISC02 L318, RR P38

LR015519BM

RRL322, RRL405, DISC04 L319

LR019618BM

RRSL320, RRL322, DISC03 L319, DISC04 L319



SFP500130BM



SFP500150BM



LR015519BM



Brake Pads & Shoes



LR027309BM



LR032954BM



LR043714BM



LR051626BM



LR055455BM



SFC500080BM



SFP000250BM



SFP000260BM



SFP000280BM



SFP100360BM



SFP500160BM

Brake Pads with Fitting Kit

BEARMACH

LR021316BM

RRSL320, DISCO3 L319, DISCO4 L319



LR021899BM

FREE1 L314



LR023888BM

FREE2 L359



LR027309BM

RR EVO L538, FREE2 L359



LR032954BM

DEF90, DEF PUMA 90



LR043714BM

RR EVO L538



LR051626BM

RRSL320, DISCO3 L319, DISCO4 L319



LR055455BM

RRSL320, DISCO3 L319, DISCO4 L319



LR061385BM

DISCOS L550, RR EVO L538



LR072681BM

RRSL320, RRL322, DISCO3 L319, DISCO4 L319



LR079935BM

RRL405, RRSL494



SFC500080BM

RRL322



SFP000250BM

DEF L316, DEF



SFP000260BM

DEF110, DEF130, DEF90, DEF PUMA 110, DEF PUMA 130, DEF PUMA 90



SFP000280BM

DEF110, DEF130



SFP100360BM

FREE1 L314



SFP500070BM

RRSL320, RRL322, DISCO3 L319, DISCO4 L319



SFP500160BM

DISCO1



Brake Pads with Fitting Kit

BEARMACH



SFP500180BM

DISC01, RRC



SFP500180BM

SFP500200BM

DISC01, RRC



SFP500200BM

SFP500210BM

RRL322



SFP500220BM

SFP500220BM

DISC01, RRC



STC2950BM

STC2950BM

DEF



STC2956BM

STC2956BM

RRC



LR026221BM

LR026221BM

RRL322



Performance Brake Pads

EBC

BA 21950A

DISC02 L318, RR P38



BA 21950A

BA 2197A

Rear Brakes.

DEF NINETY: All models.

DEF 90: All models up to (VIN) KA930455.

DISC01: All non vented disc brake models.

BA 2200A

Rear Solid Brakes Discs.

DEF110: All models from (VIN) LA930456 to 1A614447.

BA 2202A

Front Brakes.

DEF ONE TEN: RHD from (axle) 20L21633B, LHD from (axle) 21L18649B.

DEF 90: All models from (VIN) HA701010.

DEF 110: All models.

BA 2213A

Rear Brakes.

DISC03: All models.

DISC04: All models with 2.7L Lion V6 diesel engine, 4.0L Cologne V6 petrol engine, 5.0L SGDI NA V8 petrol engine and 3.0L AJ133 diesel engines.

RRL320: All models up to (VIN) 9A999999. All models with 3.6L V8 diesel engine. 5.0L SGDI NA V8 petrol engine from (VIN) AA000001.

RRL322: All models from (VIN) 6A000001 to 9A999999.



BA 2197A



BA 2200A



BA 2202A



BA 2213A

Brake Pads

EBC

BA 2195

Rear Brakes.

DISC02 L318, RR P38



BA 2195

BA 2196

Front Brakes.

DISC02 L318, RR P38



BA 2196

Brake Pads & Shoes



BA 2200



BA 2212



BA 2213



BR 1767



STC1525R



BR 1774



BR 1775



BR 2335

Brake Pads

EBC

BA 2200

Rear Brakes. Solid.

All models from (VIN) LA930456 to 1A614447.

DEF110

BA 2212

Front Brakes.

RR L322: 3.0L M57 D30 Diesel from (VIN) 6A000001. 4.4L AJ V8 Petrol from (VIN) 6A000001 to 9A999999.

RRS L320: 4.4L AJ V8 petrol engine up to (VIN) 9A999999. 2.7L Lion V6 diesel engine up to (VIN) 9A999999. **DISC03,**

DISC04: All models with 2.7L Lion V6 diesel engine. All models with 4.0L Cologne V6 petrol engine. All coil sprung models (VIN) DA000001.

BA 2213

Rear Brakes.

RRS L320: All models up to (VIN) 9A999999. All models with 3.6L V8 diesel engine and 5.0L SGDI NA V8 petrol engine from (VIN) AA000001.

RRL322: All models from (VIN) 6A000001 to 9A999999. 3.6L V8 diesel engine from (VIN) BA333986. 5.0L SGDI NA V8 petrol engine from (VIN) BA333986.

DISC03, DISC04: All models with 5.0L NA V8 petrol engine, 2.7L Lion V6 diesel engine, 4.0L Cologne V6 petrol engine and the 3.0L Lion V6 diesel engine.

Front Brake Shoe Set

BEARMACH

BR 1767

Front Brakes.

All models. **SIIA109, SI LWB, SII109, SIII88:** All models from June 1980 onwards. **SIII109**



Brake Shoes

BEARMACH

STC1525R

Hand Brake, direct entry cable type.

DEF 90 / 110: From (VIN) LA 935630. **DISC02 L318,**

DISC01: All models from (VIN) KA034314. **RR P38,**

RRC: From (VIN) MA647645.

BR 1774

Hand Brake.

SIIA88: All models from 1964.

SIIA109: All 4 cylinder models from 1964. **SIII88,**

SIII109: All 4 cylinder models.

BR 1775

Rear Brake Shoes.

Front and Rear Brakes.

DEF90: All models up to (VIN) KA930455.

SIII88: All models up to June 1980.

BR 2335

Front Brakes.

SIII109: All V8 models and 6 cylinder models.

SIIA109: All 6 cylinder models.



Brake Shoes

BEARMACH



BR 3146R

Hand Brake.

SIII109: All 6 cylinder and V8 models.

SIIA109: All 6 cylinder models.

RRC: All 4 speed manual models



BR 3146R



BR 3654R

BR 3654R

Hand Brake, rod operated type.



DEF ONE TEN, DEF NINETY, DEF 90: Up to (VIN) KA930456.

DEF 110: Up to (VIN) KA930456.

DISCO1: Up to (transmission) 28D283204E.

RRC: All 5 speed manual models up to (VIN) LA647644.



SFS10014



SFS000030

SFS10014

Rear Brakes.

FREE1 L314: All models up to (VIN) YA999999.



SFS000030

Rear Brakes.



FREE1 L314: All models from (VIN) 1A000001.

Brake Lining

BEARMACH



BR 1331

DEF ONE TEN, SIIA109, DEF110, SI LWB, SII109, SIII88, SIII109



BR 1331



BR 1332

BR 1332

DEF ONE TEN, SIIA109, DEF110, SI LWB, SIII109



Rear Brake Shoe Set

BEARMACH



BR 1768

Rear Brakes.

DEF ONE TEN, SIIA109, DEF110: All models up to (VIN) KA930455. **SI LWB, SII109, SIII109**



BR 1768

Front Brake Kit

BEARMACH



BK 0200

Front.

SIIA88: All models with single line system.

SIII88: All models to June 1980 with single line system.



BK 0200



BK 0202

BK 0202

Front.

All 4 cylinder models with dual line system.

SIII88: All models July 1980 on with dual line system.

SIII109: All 4 cyl models with dual line system.

Rear Brake Kit

BEARMACH



BK 0201

Rear.

SIIA88, SIII88



BK 0201

Discs & Drums



BR 1601



BR 1601S

Brake Drum

BEARMACH

BR 1601

Front, 11" Diameter.

SIIA109: All 4 cylinder models up to (VIN) Suffix G, **SI LWB, SII109, SIII188:** All models from June 1980.



BR 1601S

Rear.

DEF ONE TEN, DEF 110: All models up to (VIN) KA930455.

SIIA109: All models up to (VIN) Suffix G. All 4 cylinder models from (VIN) Suffix H. **SIII109:** All 4 cylinder models. **SI LWB, SII109**



BR 0636



BR 0636S

Brake Drum

BEARMACH

BR 0636

Front and Rear, 10" Diameter.

SIIA88: All models up to (VIN) Suffix G.

BR 0636S

Front and Rear (Dependent on model).

SIIA88: All models from (VIN) Suffix H. **SIII88:** All models up to June 1980. **DEF NINETY, DEF 90:** All models up to (VIN) KA930455.



BR 1842



FRC3502

BR 1842

Hand Brake.

SIIA88, SI SWB: All models from 1949. **SII88, SIIA109:** All 4 cylinder models. **SIII88, SIII109:** All 4 cylinder models.



FRC3502

Hand brake.

DEF90: All models up to (VIN) AA796490.

DEF110: All models up to (VIN) AA796490.

RRC: All 5 speed manual models. All automatic models.



SDC000010



SDC10013

Brake Drum

BEARMACH

SDC000010

Rear.

All models from (VIN) 1A000001.

FREE1 L314

SDC10013

Rear.

All models up to (VIN) YA999999.

FREE1 L314



BR 1792R

Brake Disc

BEARMACH

BR 1792R

Front. Not vented.

DEF ONE TEN, DEF NINETY,

DEF 90: Non vented disc brake models up to (VIN) 9A777776.

DEF 110: Non vented disc brake models up to (VIN) 9A777776.

RRC: All models from (VIN) CA to FA399972.

DISC01: All non vented disc brake models.



Brake Disc

BEARMACH

LR000470R

Front.

FREE2 L359: All models with 3.2L petrol engine. All models with 2.0L TIVCT turbocharged petrol engine.



LR000470R



LR001018R

LR001018R

Rear.

FREE2 L359: All models with 2.2L diesel engine.



LR001019R



LR007055

LR001019R

Rear.

FREE2 L359: All models with 3.2L petrol engine. All models with 2.0L TIVCT turbocharged petrol engine.



LR007055

Front.

RR EVO L538, FREE2 L359: All models with 2.2L diesel engine.



LR016176



SDB000201

LR016176

RRSL320, DISC03 L319, DISC04 L319

SDB000201

Front, less armoured.

RRL322: All models up to (VIN) 5A999999.



SDB000211

Rear. Less armoured.

RRL322



SDB000211



SDB000602

SDB000602

Front.

RRSL320: 2.7L Lion V6 diesel engine up to (VIN) 9A999999.

DISC03: All models with 4.0L Cologne V6 petrol engine.

DISC04: All models with 2.7L Lion V6 diesel engine.



SDB000612

Front.

All models with 4.4L AJ V8 petrol engine.

RRSL320, DISC03 L319



SDB000612



SDB000622

SDB000622

Front.

DISC03: All models with 4.4L AJ V8 petrol engine.

RRSL320: 4.4L AJ V8 petrol engine up to (VIN) 9A999999.

Brake Disc

BEARMACH

NTC8780

Front. Vented.

RR P38



NTC8780



NTC8781

NTC8781

Rear. Not vented.

DISC02 L318, RR P38



ANR4582

ANR4582

Front. Vented.

DISC02 L318



Discs & Drums



ANR4983R



BR 11980



BR 1220



BR 1257R



BR 1269R



SDB000635



SDB000645



SDB10098



SDB10107



SDB500181



SDB500192



SDB500201

Brake Disc

BEARMACH

ANR4983R

Front. Not vented.

FREE1 L314: All models up to (VIN) YA999999.



BR 11980

Front. Not vented.

RRC: All models up to (VIN) BA (19805).



BR 1220

Rear. Not vented.

RRC: All models up to (VIN) BA (19805).



BR 1257R

Front. Vented. Sold individually.

DEF 90 / 110: Vented disc brake models from (VIN) LA930456 to 9A777776.

RRC: All models from (VIN) GA399973.

DISCO1: All vented disc brake models.



BR 1269R

Rear. Not vented. Sold individually.

DEF90: All models from (VIN) LA930456 to 9A777776. **DISCO1,**

RRC: All models from (VIN) CA (19806)



SDB000635

Rear.

DISCO3: All models with 4.0L Cologne V6 petrol engine. All models with 2.7L Lion V6 diesel engine.

DISCO4: All models with 4.0L Cologne V6 petrol engine. All coil sprung models (VIN) DA000001. All models with 2.7L Lion V6 diesel engine.

RRSL320: 2.7L Lion V6 diesel engine up to (VIN) 9A999999.



SDB000645

Rear.

DISCO3: All models with 4.4L AJ V8 petrol engine.

DISCO4: All models with 5.0L SGDI NA V8 petrol engine. All models with 3.0L AJ133 diesel engine. All air sprung models from (VIN) DA000001.

RRSL320: 4.2L AJ V8 supercharged petrol engine up to (VIN) 9A999999.

2.7L Lion V6 diesel engine up to (VIN) 9A999999 with dynamic brake pack. 5.0L SGDI NA V8 petrol engine from (VIN) AA000001. All models with 3.0L V6 diesel engine. All models with 3.6L V8 diesel engine. 4.4L AJ V8 petrol engine up to (VIN) 9A999999 with dynamic brake pack.



SDB10098

Rear, Not Vented.

Non vented disc brake models from (VIN) XA159807 to (VIN) 9A777776.



SDB10107

Front.

FREE1 L314



SDB500181

RRL322: 3.0L M57 D30 Diesel from (VIN) 6A228067 to 9A999999.

4.4L AJ V8 Petrol from (VIN) 6A228067 to 9A999999.



SDB500192

Front.

RL322: 4.2L AJ V8 supercharged petrol engine from (VIN) 6A228067 to 9A999999. All models with 3.6L V8 diesel engine. 5.0L SGDI NA V8 petrol engine from (VIN) AA000001.



SDB500201

Rear.

RRL322: All models from (VIN) 6A228067 to 9A999999. All 3.6L TDV8 diesel models (VIN) AA000001. All 5.0L NA V8 petrol models from (VIN) AA000001.





Geomet® Coated Brake Discs

Bearthmach's new brake disc range is GEOMET® coated, which provides high performance braking without any negative influences on braking characteristics. The GEOMET treatment will prevent rust pitting and corrosion damage even after repeated heat cycles of 350°F for 96 hours. It will also resist a salt spray test for longer than 480 hours. Geomet is fast becoming the new standard treatment finish being specified and applied by OEM manufacturers.

Benefits

- Covered by Bearmach 3-year extended warranty
- Solvent-free coating.
- Provides protection against damp, moisture and rust, therefore extending the life of the disc.
- Environmentally friendly - toxic free and contains no chromium, nickel, cadmium, lead, barium, or mercury.



Part Number	Vehicle	Application	Vehicle Specification
LR007055BM	Freelander 2 L359	Front	All Models - 2.2L DW12 / 2.2L CR DI 16V Diesel.
	Range Rover Evoque L538		To (V)FH999999.
	Range Rover Evoque L538		From (V)GH000001.
LR016176BM	Range Rover L405	Front	From (V)EA000001 - 5.0L SGDI SC V8 AJ133.
	Range Rover L405		From (V)GA000001 - 3.0L DOHC GDI SC V6 Petrol.
	Range Rover Sport L320		From (V)AA000001 - 5.0L SGDI SC V8 AJ133.
	Range Rover Sport L494		From (V)FA000001.
	Range Rover Sport L494		From (V)GA585033.
LR016192BM	Range Rover Sport L320	Rear	From (V)AA000001 - 5.0L SGDI SC V8 AJ133.
LR025946BM	Discovery 4 L319	Front	From (V)AA513326 - 5.0L AJ133 / 3.0L 24V DOHC TC Diesel.
	Range Rover Sport L320		From (V)AA215623 - 2010-2013 - 5.0L AJ133 / 3.6L V8 32V LION Diesel / 3.0L 24V DOHC TC Diesel.
LR027106BM	Range Rover Sport L320	Front	From (V)AA215623 - 5.0L SGDI SC V8 AJ133.
LR027107BM	Freelander 2 L359	Front	From (V)CH000001 - 2.0L 16V TIVCT T/C 240PS Petrol.
	Freelander 2 L359		From (V)BH2522271.
LR027123BM	Range Rover Evoque L538	Rear	All Models.
LR031843BM	Range Rover L322	Front	From (V)BA356997 - 3.6L V8 DOHC LION Diesel / 5.0L OHC SGDI NA V8 Petrol.
LR031845BM	Range Rover L322	Front	From (V)BA356997 - 5.0L OHC SGDI SC V8 AJ133 / 4.4L DOHC DITC V8 Diesel.
	Discovery 5	Rear	All Models.
LR033302BM	Range Rover L405		From (V)EA000001 - 5.0L OHC SGDI NA V8 Petrol.
	Range Rover Sport L494		From (V)GA585033.
	Range Rover Sport L494		All Models - 2.0L 16V TIVCT T/C 240PS Petrol.



Discs & Drums

Part Number	Vehicle	Application	Vehicle Specification
LR033303BM	Range Rover L405	Rear	From (V)EA000001 - 5.0L OHC SGDI SC V8 Petrol.
	Range Rover L405		From (V)GA000001 - 3.0L DOHC GDI SC V6 Petrol.
	Range Rover Sport L494		All Models - 5.0L OHC SGDI SC V8 Petrol.
	Range Rover Sport L494		All Models - 3.0L DOHC GDI SC V6 Petrol.
LR038934BM	Discovery 5	Front	All Models.
	Range Rover L405		5.0L OHC SGDI NA V8 Petrol.
	Range Rover Sport L494		From (V)GA585033.
	Range Rover Sport L494		All Models - 2.0L 16V TIVCT T/C 240PS Petrol.
LR059122BM	Discovery Sport L550	Front	From (V)HH00001.
	Range Rover Evoque L538		From (V)GH000001.
LR061388BM	Discovery Sport L550	Rear	All Models.
LR072016BM	Range Rover Evoque L538	Rear	From (V)GH000001.
SDB000636BM	Discovery 3 L319	Rear	From (V)6A393141 - 4.0L COLOGNE V6 / 2.7L TDV6 LION DIESEL.
	Discovery 4 L319		From (V)AA000001 - 4.0L COLOGNE V6 / 2.7L TDV6 LION DIESEL.
	Discovery 4 L319		From (V)DA000001.
	Range Rover Sport L320		From (V)6A953689 - 2.7L TDV6 LION DIESEL.
571762BM	Range Rover Classic	Front	Up to (V)BA- (1985).
571912BM	Range Rover Classic	Rear	Up to (V)BA- (1985).
LR001018BM	Freelander 2 L359	Rear	All Models 2.2L DOHC EFI TC DW12/ 2.2L CR DI DIESEL.
LR001019BM	Freelander 2 L359	Rear	From (V)CH000001 - 2.0L TIVCT T/C 240PS Petrol.
	Freelander 2 L359		All Models - 3.2L DOHC MPI PETROL I6.
LR017951BM	Defender Puma 110	Front	To (V)9A777777.
	Defender Puma 130		To (V)9A777777.
	Defender Puma 90		To (V)9A777777.
	Defender 110		All Models.
	Defender 130		All Models.
	Defender 90		All Models.
	Discovery 1		All Models.
Range Rover Classic		To (V)FA399972 - 1986-1991.	
LR017952BM	Defender Puma 110	Front	From (V)9A777777.
	Defender Puma 130		From (V)9A777777.
	Defender Puma 90		From (V)9A777777.
	Defender 110		From (V)LA930456.
	Defender 130		From (V)LA930456.
Defender 90		From (V)LA930456.	
LR017952BM	Range Rover Classic		From (V)GA399973 - 1986-1991.
	Range Rover Classic		All Models - 1992-1994.
	Discovery 1		All Models.
LR017953BM	Defender Puma 90	Rear	To (V)9A777777.
	Defender 90		All Models.
	Discovery 1		All Models.
	Range Rover Classic		All Models - 1986-1991.
	Range Rover Classic		All Models - 1992-1994.
LR018026BM	Defender 110	Rear	To (V)1A614447/ From (V)1A61448 Onwards.
	Defender 130		To (V)1A614447/ From (V)1A61448 Onwards.
	Defender Puma 110		From (V)9A777777.
	Defender Puma 130		From (V)9A777777.



Part Number	Vehicle	Application	Vehicle Specification
LR031844BM	Range Rover L322	Rear	From (V)BA356997 - 3.6L V8 32V DOHC EFI DIESEL LION / 5.0L OHC SGDI NA V8 PETROL.
LR031846BM	Range Rover L322	Rear	From (V)BA356997 - 5.0L OHC SGDI SC V8 PETROL / 4.4L DOHC DITC V8 DIESEL.
LR039935BM	Freelander 2 L359	Rear	From (V)DH000001.
NTC8780BM	Range Rover P38	Front	All Models - 1994-2001.
SDB000201BM	Range Rover L322	Front	To (V)3A130139 From (V)3A130140 Onwards - 2002-2009.
SDB000211BM	Range Rover L322	Rear	From (V)3A129289 To (V)3A129290 Onwards - 2002-2009.
SDB000380BM	Discovery 2 L318	Front	All Models.
SDB000470BM	Discovery 2 L318	Rear	All Models.
	Range Rover P38		All Models.
SDB000604BM	Discovery 3 L319	Front	From (V)6A393141 - COLOGNE V6 4.0L EFI / 2.7L LION DIESEL V6.
	Discovery 4 L319		From (V)AA000001 - COLOGNE V6 4.0L EFI / 2.7L LION DIESEL V6.
	Range Rover Sport L320		From (V)6A953689 - 2.7L LION DIESEL V6 2005-2009.
SDB000614BM	Discovery 3 L319	Front	From (V)6A393141 - AJ PETROL 4.4L V8 EFI.
	Range Rover Sport L320		From (V)6A953689 - 2.7L LION DIESEL V6.
SDB000624BM	Discovery 4 L319	Front	From (V)AA000001 - 5.0L OHC SGDI NA V8 PETROL / 3.0L 24V DOHC V6 TC DIESEL.
	Range Rover Sport L320		From (V)6A953689 - 3.6L V8 32V DOHC EFI DIESEL LION / 4.4L V8 EFI AJ PETROL.
	Range Rover Sport L320		From (V)AA000001 - 3.6L V8 32V DOHC EFI DIESEL LION/ 5.0L OHC SGDI NA V8 PETROL / 3.0L V6 Diesels.
SDB000646BM	Discovery 3 L319	Rear	From (V)6A393141 - 4.4L V8 EFI AJ PETROL.
	Discovery 4 L319		From (V)AA000001 - 5.0L OHC SGDI NA V8 PETROL / 3.0L 24V DOHC V6 TC DIESEL.
	Range Rover Sport L320		From (V)6A953689 - 4.2L SC V8 / 3.6L V8 LION DIESEL / 4.4L EFI V8 / 2.7L TDV6.
	Range Rover Sport L320		From (V)AA257941 - 3.6L V8 LION DIESEL /5.0L SGDI NA V8 / 3,0L V6 DIESEL.
SDB100830BM	Freelander 1 L314	Front	To (V)YA999999.
SDB101070BM	Freelander 1 L314	Front	From (V)1A000001.
SDB500182BM	Range Rover L322	Front	From (V)6A228067 - M57 D30 3.0L DIESEL / AJ PETROL 4.4L V8 EFI.



Discs & Drums

Cross Drilled & Grooved Brake Discs

Bearthmach's new cross drilled and grooved brake disc range are designed to allow gases to escape that build up between the brake pad and the brake rotor. This allows your brakes to run cooler and stop better.

Benefits

- Covered by Bearmach's 3-year extended warranty
- Reduces braking distance
- The drilled and grooved feature cleans the surface of disc, allowing gases to escape from the pad more effectively
- Increased friction force, enables more active braking
- Much more resistant to brake fade, because the heat can be vented away from the pads more easily
- Decreased risk of tyre blow outs by keeping the hub cooler



Part Number	Vehicle	Application	Vehicle Specification
BA 9610	Freelander 2 L359	Front	All Models - 2.2L DW12 / 2.2L CR DI 16V Diesel.
	Range Rover Evoque L538		To (V)FH999999.
	Range Rover Evoque L538		From (V)GH000001.
BA 9632	Range Rover L405	Front	From (V)EA000001 - 5.0L SGDI SC V8 AJ133.
	Range Rover L405		From (V)GA000001 - 3.0L DOHC GDI SC V6 Petrol.
	Range Rover Sport L320		From (V)AA000001 - 5.0L SGDI SC V8 AJ133.
	Range Rover Sport L494		From (V)FA000001.
BA 9633	Range Rover Sport L494		From (V)GA585033.
	Range Rover Sport L320	Rear	From (V)AA000001 - 5.0L SGDI SC V8 AJ133.
	Discovery 4 L319	Front	From (V)AA513326 - 5.0L AJ133 / 3.0L 24V DOHC TC Diesel.
BA 9629	Range Rover Sport L320		From (V)AA215623 - 2010-2013 - 5.0L AJ133 / 3.6L V8 32V LION Diesel / 3.0L 24V DOHC TC Diesel.
BA 9631	Range Rover Sport L320	Front	From (V)AA215623 - 5.0L SGDI SC V8 AJ133.
BA 9607	Freelander 2 L359	Front	From (V)CH000001 - 2.0L 16V TIVCT T/C 240PS Petrol.
	Freelander 2 L359		From (V)BH2522271.
BA 9627	Range Rover Evoque L538	Rear	All Models.
BA 9623	Range Rover L322	Front	From (V)BA356997 - 3.6L V8 DOHC LION Diesel / 5.0L OHC SGDI NA V8 Petrol.
BA 9637	Range Rover L322	Front	From (V)BA356997 - 5.0L OHC SGDI SC V8 AJ133 / 4.4L DOHC DITC V8 Diesel.
BA 9636	Discovery 5	Rear	All Models.
	Range Rover L405		From (V)EA000001 - 5.0L OHC SGDI NA V8 Petrol.



Part Number	Vehicle	Application	Vehicle Specification
BA 9636	Range Rover Sport L494		From (V)GA585033.
	Range Rover Sport L494		All Models - 2.0L 16V TIVCT T/C 240PS Petrol.
BA 9635	Range Rover L405	Rear	From (V)EA000001 - 5.0L OHC SGDI SC V8 Petrol.
	Range Rover L405		From (V)GA000001 - 3.0L DOHC GDI SC V6 Petrol.
	Range Rover Sport L494		All Models - 5.0L OHC SGDI SC V8 Petrol.
	Range Rover Sport L494		All Models - 3.0L DOHC GDI SC V6 Petrol.
BA 9634	Discovery 5	Front	All Models.
	Range Rover L405		5.0L OHC SGDI NA V8 Petrol.
	Range Rover Sport L494		From (V)GA585033.
	Range Rover Sport L494		All Models - 2.0L 16V TIVCT T/C 240PS Petrol.
BA 9625	Discovery Sport L550	Front	From (V)HH00001.
	Range Rover Evoque L538		From (V)GH000001.
BA 9630	Discovery Sport L550	Rear	All Models.
BA 9628	Range Rover Evoque L538	Rear	From (V)GH000001.
BA 9618	Discovery 3 L319	Rear	From (V)6A393141 - 4.0L COLOGNE V6 / 2.7L TDV6 LION DIESEL.
	Discovery 4 L319		From (V)AA000001 - 4.0L COLOGNE V6 / 2.7L TDV6 LION DIESEL.
	Discovery 4 L319		From (V)DA000001.
	Range Rover Sport L320		From (V)6A953689 - 2.7L TDV6 LION DIESEL.
BA 9602	Range Rover Classic	Front	Up to (V)BA- (1985).
BA 9603	Range Rover Classic	Rear	Up to (V)BA- (1985).
BA 9608	Freelander 2 L359	Rear	All Models 2.2L DOHC EFI TC DW12/ 2.2L CR DI DIESEL.
BA 9609	Freelander 2 L359	Rear	From (V)CH000001 - 2.0L TIVCT T/C 240PS Petrol.
	Freelander 2 L359		All Models - 3.2L DOHC MPI PETROL I6.
BA 9606	Defender Puma 110	Front	To (V)9A777777
	Defender Puma 130		To (V)9A777777
	Defender Puma 90		To (V)9A777777
	Defender 110		All Models.
	Defender 130		All Models.
	Defender 90		All Models.
	Discovery 1		All Models.
BA 9604	Range Rover Classic		To (V)FA399972 - 1986-1991.
	Defender Puma 110	Front	From (V)9A777777.
	Defender Puma 130		From (V)9A777777.
	Defender Puma 90		From (V)9A777777.
	Defender 110		From (V)LA930456.
	Defender 130		From (V)LA930456.
	Defender 90		From (V)LA930456.
	Range Rover Classic		From (V)GA399973 - 1986-1991.
	Range Rover Classic		All Models - 1992-1994.
	Discovery 1		All Models.
BA 9605	Defender Puma 90	Rear	To (V)9A777777.
	Defender 90		All Models.
	Discovery 1		All Models.
	Range Rover Classic		All Models - 1986-1991.
	Range Rover Classic		All Models - 1992-1994.



Discs & Drums

Part Number	Vehicle	Application	Vehicle Specification
BA 9620	Defender 110	Rear	To (V)1A614447/ From (V)1A61448 Onwards
	Defender 130		To (V)1A614447/ From (V)1A61448 Onwards
	Defender Puma 110		From (V)9A777777
	Defender Puma 130		From (V)9A777777
BA 9624	Range Rover L322	Rear	From (V)BA356997 - 3.6L V8 32V DOHC EFI DIESEL LION / 5.0L OHC SGDI NA V8 PETROL
BA 9638	Range Rover L322	Rear	From (V)BA356997 - 5.0L OHC SGDI SC V8 PETROL / 4.4L DOHC DITC V8 DIESEL
BA 9639	Freelander 2 L359	Rear	From (V)DH000001
BA 9611	Range Rover P38	Front	All Models - 1994-2001
BA 9613	Range Rover L322	Front	To (V)3A130139 From (V)3A130140 Onwards - 2002-2009
BA 9614	Range Rover L322	Rear	From (V)3A129289 To (V)3A129290 Onwards - 2002-2009
BA 9600	Discovery 2 L318	Front	All Models
BA 9612	Discovery 2 L318	Rear	All Models
	Range Rover P38		All Models
BA 9615	Discovery 3 L319	Front	From (V)6A393141 - COLOGNE V6 4.0L EFI / 2.7L LION DIESEL V6
	Discovery 4 L319		From (V)AA000001 - COLOGNE V6 4.0L EFI / 2.7L LION DIESEL V6
	Range Rover Sport L320		From (V)6A953689 - 2.7L LION DIESEL V6 2005-2009
BA 9616	Discovery 3 L319	Front	From (V)6A393141 - AJ PETROL 4.4L V8 EFI
	Range Rover Sport L320		From (V)6A953689 - 2.7L LION DIESEL V6
BA 9617	Discovery 4 L319	Front	From (V)AA000001 - 5.0L OHC SGDI NA V8 PETROL / 3.0L 24V DOHC V6 TC DIESEL
	Range Rover Sport L320		From (V)6A953689 - 3.6L V8 32V DOHC EFI DIESEL LION / 4.4L V8 EFI AJ PETROL
	Range Rover Sport L320		From (V)AA000001 - 3.6L V8 32V DOHC EFI DIESEL LION/ 5.0L OHC SGDI NA V8 PETROL / 3.0L V6 Diesels
BA 9619	Discovery 3 L319	Rear	From (V)6A393141 - 4.4L V8 EFI AJ PETROL
	Discovery 4 L319		From (V)AA000001 - 5.0L OHC SGDI NA V8 PETROL / 3.0L 24V DOHC V6 TC DIESEL
	Range Rover Sport L320		From (V)6A953689 - 4.2L SC V8 / 3.6L V8 LION DIESEL / 4.4L EFI V8 / 2.7L TDV6
	Range Rover Sport L320		From (V)AA257941 - 3.6L V8 LION DIESEL /5.0L SGDI NA V8 / 3.0L V6 DIESEL
BA 9601	Freelander 1 L314	Front	To (V)YA999999
BA 9621	Freelander 1 L314	Front	From (V)1A000001
BA 9622	Range Rover L322	Front	From (V)6A228067 - M57 D30 3.0L DIESEL / AJ PETROL 4.4L V8 EFI

Performance Brake Disc

EBC

BR 1257P

Front. Vented.

DEF90 / 100: Vented disc brake models from (VIN) LA930456 to 9A777776.

DISCO1: All vented disc brake models.

RRC: All models from (VIN) GA399973.

BR 1269P

Rear. Not vented.

DEF90: All models from (VIN) LA930456 to 9A777776. **DISCO1,**

RRC: All models from (VIN) CA (19806).

BR 1792P

Front. Not vented.

DEF ONE TEN, DEF NINETY, DEF90 / 110: Non vented disc brake models up to (VIN) 9A777776.

DISCO1: All non vented disc brake models.

RRC: All models from (VIN) CA to FA399972.

LR001018P

Rear.

FREE2 L359: All models with 2.2L diesel engine up to (VIN) CH999999.

SDB100980P

Rear. Not Vented.

DEF110: Non vented disc brake models from (VIN) XA159807 to (VIN) 9A777776.



BR 1257P



BR 1269P



BR 1792P



LR001018P

Brake Master Cylinder

BEARMACH



BR 0726

For use on short wheel base 109" Series models. Internal diameter of the bore is 25.4mm (1").

Dual Circuit Brakes with Servo up to June 1980.

SIII109

BR 0726A

For use on short wheel base 88" series models. Internal diameter of bore is 22.2mm (0.875").



SIII88

BR 1430

CB type.

All models with CB type master cylinder.



SIIA109

BR 1635

CB Type.

All models with CB type master cylinder



SIIA88, SII88

BR 2226

CV type, without nut on back of cylinder. Diameter of the bore is 19.05mm (0.75").



SIIA88: Single circuit brakes, diesel from (VIN) 27108694D and 27405073D. Single circuit brakes, petrol from (VIN) 24131337D and 24431622D.

SIII88: Single circuit brakes up to June 1980.



BR 0726



BR 0726A



BR 1430



BR 1635



BR 2226

Brake Hydraulics



BR 2227



BR 3022



STC1285



BR 2309



STC442R



STC441R



BR 22850A

Brake Master Cylinder

BEARMACH

BR 2227

CV type, without nut on back of cylinder.

SIIA109: Single circuit brakes, 4 cylinder from (VIN) suffix F.

SIII109: Single circuit brakes, 4 cylinder (not station wagon) up to June 1980.



BR 3022

CV type, without nut on back of cylinder.

SIIA109: Single circuit brakes, 6 Cylinder from (VIN) suffix G.

SIII109: Single circuit brakes, 6 Cylinder up to June 1980. Single circuit brakes, station wagon up to June 1980.



BR 3235

Diameter of the bore of 25.4 mm.

DEF ONE TEN, DEF 110: Without ABS up to (VIN) HA901219.



STC1285

Internal diameter of the bore of 20mm.

DISC01: Without ABS, from (VIN) MA081992.



Brake Servo

BEARMACH

BR 2309

SIIA88, SIIA109, SIII88, SIII109

STC442R

Without ABS, from (VIN) HA701010 to WA159806.

DEF110, DEF90



Non ABS Brake Master Cylinder

BEARMACH

STC441R

Internal diameter of the bore is 23.8mm.

DEF110, DEF130, DEF90, DEF PUMA 110, DEF PUMA 130, DEF PUMA 90



Type 50 Brake Servo

BEARMACH

BR 22850A

2 Port type.

DEF90: Without ABS up to (VIN) HA701009. Type 80, 276mm dia, non-return valve at top left.

DEF110: Without ABS up to (VIN) HA901219. Type 80, 276mm dia, non-return valve at top left.



Type 80 Brake Servo

BEARMACH



BR 2285

Type 80, 276mm diameter, non-return valve at top left.

DEF90: Without ABS up to (VIN) HA701009.

DEF110: Without ABS up to (VIN) HA901219.



BR 2285

Brake Pipe

BEARMACH



BR 0639

SIII

ANR2946

Front hose to caliper. Right hand.

All models (VIN) LA930455 to WA159806.

DEF110, DEF90

ANR2947

Right-hand. Front hose to caliper.

DEF 90 / 110: All models (VIN) LA930455 to WA159806.

BR 0529

Front to rear.

SIIA109, SII109

BR 0542

Front hose to cylinder metric system.

SIII88: All models July 1980.

SIII109: 4 Cylinder models July 1980.

BR 0763

Front hose to cylinder.

All models up to June 1980.

SIII88, SIII109

BR 0830

Front wheel cylinder to cylinder.

SIII88: All models from July 1980.

BR 1087

Clutch pipe.

SIII88, SIII109

BR 2193

Front hose to wheel cylinder.

SIII88, SIII109

BR 3728

Left-hand front hose to caliper.

DEF NINETY, DEF90: All models to (VIN) HA701009.

NRC7799

Left-hand front hose to brake.

From (VIN) HA701010 to WA159806.

DEF110, DEF90

NRC7902

Master cylinder to brake valve, front.

DEF NINETY: LHD models.

DEF ONE TEN: LHD models.

DEF 90 / 110: LHD models up to (VIN) HA901219.



BR 0639

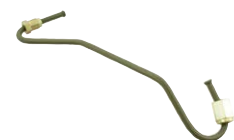

ANR2947



BR 0542



BR 0830



BR 2193



BR 3728



NRC7799

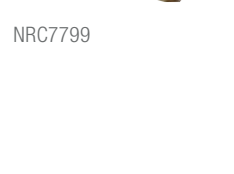

NRC7902



ANR2946



BR 0529



BR 0763

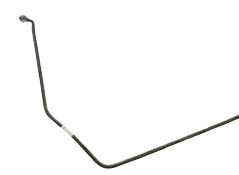

BR 1087



BR 3728



NRC7902

Brake Hydraulics



NRC9575

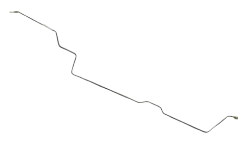

NTC4578



SGB000870



BA 0014



BA 157



BA 157A



BA 157AL



BA 157L



BA 158



BA 158L



BA 159



BA 159L

Brake Pipe

BEARMACH

NRC9575

Right-hand front hose to brake.

DEF 90 / 110: LHD from (VIN) HA701010 to KA 930455.



NTC4578

Left-hand rear.

DEF 10: All models from (VIN) HA901220 to KA930455.



SGB000870

Left-hand front hose to brake.

DEF 90 / 110: LHD models from (VIN) 4A638618.



25ft Copper Brake Pipe 3/16

BEARMACH

BA 0014

Universal



Stainless Steel Braided Brake Hose Kit

GOODRIDGE

BA 157

Standard length stainless steel braided.

SIIA88, SIIA109

BA 157A

Standard length stainless steel braided.

All models up to June 1980.

SIII88, SIII109

BA 157AL

50 mm longer than standard stainless steel braided.

All models up to June 1980.

SIII88, SIII109

BA 157L

50 mm longer than standard stainless steel braided.

SIIA88, SIIA109

BA 158

Standard length stainless steel braided.

DEF NINETY, DEF 90: All models up to (VIN) WA159806.

BA 158L

50 mm longer than standard, stainless steel braided.

DEF NINETY

BA 159

Standard length. stainless steel braided.

DEF 90: Non ABS models from (VIN) XA159807 to 4A683087.

DEF 110: Non ABS models from (VIN) XA159807 to 4A683087.

BA 159L

50 mm longer than standard stainless steel braided.

DEF 90 / 110: Non ABS models from (VIN) XA159807 to 4A683087.

Stainless Steel Braided Brake Hose Kit

GOODRIDGE

BA 161

Standard length. Stainless steel braided.

DEF ONE TEN, DEF 110: All models up to (VIN) WA159806.

BA 161L

50 mm longer than standard stainless steel braided.

DEF ONE TEN, DEF110: All models up to (VIN) WA159806.

BA 163

Standard length. Stainless steel braided.

DISC01: Up to (VIN) KA034313.

BA 163L

50 mm longer than standard stainless steel braided.

DISC01: Up to (VIN) KA034313.

BA 164A

Standard length. Stainless steel braided.

DEF 90 / 110: All models from (VIN) 4A683088 onwards.

BA 164AL

50 mm longer than standard stainless steel braided.

DEF 90 / 110: All models from (VIN) 4A683088.

BA 164

50 mm longer than standard stainless steel braided.

DEF 90 / 110: ABS models from (VIN) XA159807 to 4A683087.

BA 210L

50mm longer than standard. Stainless steel braided, imperial threads.

RRC: All models up to (VIN) AA (June 1984).

BA 211

Standard length. Stainless steel braided.

RRC: Non ABS models from (VIN) AA (July 1984 onwards).

BA 211L

50 mm longer than standard stainless steel braided.

RRC: Non ABS models from (VIN) AA (July 1984 onwards).

BA 213

Standard length.

DISC01: From (VIN) KA034314 to LA081991.

BA 213L

50mm longer than standard. Stainless steel braided.

DISC01: From (VIN) KA034314 to LA081991.

BA 214

Standard length stainless steel braided.

DISC01: ABS models from (VIN) MA081992.

BA 214A

Standard length stainless steel braided.

DISC01: Non ABS models from (VIN) MA081992.

BA 214AL

50 mm longer than standard stainless steel braided.

DISC01: Non ABS models from (VIN) MA081992.

BA 214L

50 mm longer than standard stainless steel braided.

DISC01: ABS models from (VIN) MA081992.

BA 216

Standard length. Stainless steel braided.

RRC: ABS models from (VIN) JA610294.



BA 161



BA 161L

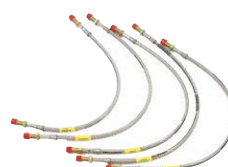

BA 163



BA 164A



BA 163L



BA 164AL



BA 211L



BA 210L



BA 211L



BA 213



BA 213L



BA 214

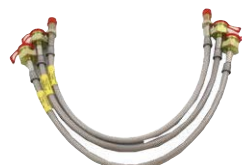

BA 214A



BA 214AL



BA 214L



BA 216

Brake Hydraulics



BA 216L



BA 217



BA 217L



BA 218



BA 218L



BA 219



BA 2210



BA 2211



BA 2211A

Stainless Steel Braided Brake Hose Kit

GOODRIDGE

BA 216L

50 mm longer than standard stainless steel braided.

RRC: ABS models from (VIN) JA610294.

BA 217

Standard length. Stainless steel braided.

RRC: ABS models from (VIN) GA to HA610293.

BA 217L

50 mm longer than standard stainless steel braided.

RRC: ABS models from (VIN) GA to HA610293.

BA 218

Standard length stainless steel braided.

DISC02 L318

BA 218L

50 mm longer than standard stainless steel braided.

DISC02 L318

BA 219

Stainless braided car set.

RR EVO L538

BA 2210

50 mm longer than standard stainless steel braided.

All models up to (VIN) YA999999.

FREE1 L314

BA 2211

50 mm longer than standard stainless steel braided.

FREE1 L314: All models from (VIN) 1A000001.

BA 2211A

50 mm longer than standard stainless steel braided.

FREE1 L314: All models (VIN) 1A000001.

Brake Calipers

Left Hand Brake Caliper

BEARMACH

AEU2538R

Left Hand Front, Solid Disc Brakes.

DEF ONE TEN: All RHD up to (axle) 20L21632B. All LHD up to (axle) 21L18648B.

AEU2538R



RTC4999R

RTC4999R

Left hand front. Solid disc brakes.

DEF NINETY: All RHD from (axle) 22L09655 to 22L10191, 22L10272 to (VIN) HA701009. All LHD from (axle) 23L05988 to 23L06059, 23L06079 to (VIN) HA701009.

RTC5573R

Left Hand Front, Solid Disc Brakes.

DEF90: All from (VIN) HA701010 to KA930455.**DEF110:** All RHD from (axle) 20L21633B to (VIN) KA930455. All LHD from (axle) 21L18649B to (VIN) KA930455.

RTC5573R



RTC5890R

RTC5890R

Left Hand Rear, Solid Disc Brakes, Imperial.

RRC: All from (VIN) CA to HA. Coil suspension with ABS from (VIN) JA to (axle) 35S18188C. Air suspension with ABS from (VIN) JA to (axle) 37S08650B. Coil suspension without ABS from (VIN) JA to (axle) 34S16421C. Air suspension without ABS from (VIN) JA to (axle) 36S00594B.**DISC01:** All up to (axle) 28S44171D and 32S2118B.

SMC500260

SMC500260

DEF110, DEF130, DEF PUMA 110, DEF PUMA 130

SOB500052R

RRSL320, RRL322, DISC03 L319, DISC04 L319

STC1265R

Left Hand Rear, Metric.

DEF90: All models from (VIN) HA701010 to 6A713927.**DISC01:** All from (axle) 28S44172D and 32S2119B.**RRC:** Coil suspension without ABS from (axle) 34S16422C. Coil suspension with ABS from (axle) 35S18189C. Air suspension without ABS from (axle) 36S00595B. Air suspension with ABS from (axle) 37S08651B.

STC1267R



STC1269R

STC1267R

Left Hand Front, Vented Disc Brakes.

DEF90: With vented disc brakes from (VIN) LA930456.**DEF110:** All models from (VIN) LA930456.

STC1269R

Left Hand Rear, Vented Disc Brakes.

DEF90: All models from (VIN) BA to 1A614447.

STC1963R

Left Hand Front, Solid Disc Brakes.

DISC01: Solid disc brake models from (VIN) MA081992.

STC1963R



AEU1719R

AEU1719R

Left Hand Front, Solid Disc Brakes.

DISC01: All models up to (VIN) KA034313.**RRC:** All models up to (VIN) FA399972, from axle suffix F.

Brake Calipers



LR001027X



LR015570X



LR015583X



LR015586X



RTC6777



SEG100230X



SEG100270



STC1259

Left Hand Brake Caliper

OEM

LR001027X

Left-hand. Rear.

FREE2 L359: All 3.2L 6 cylinder petrol models. All 2.0L TIVCT turbocharged petrol models to (VIN) CH999999.

LR015387X

Left-hand. Front.

FREE 2 L359, RR EVO L538

LR015570X

Left-hand. Front.

DISC04: 5.0L V8 NA petrol models to (VIN) CA999999. 3.0L TDV6 diesel models to (VIN) CA999999. All air sprung models from (VIN) DA000001 onwards.

RR L322: All 3.6L TDV8 diesel models (VIN) AA000001 onwards. 5.0L V8 NA petrol models (VIN) AA000001 onwards.

RR L405: All 3.0L supercharged V6 petrol models. All 3.0L V6 diesel models. All 2.0L TIVCT turbocharged petrol models. All 5.0L V8 NA petrol models.

RRS L320: 3.0L V6 diesel models (VIN) AA000001 onwards. All 3.6L TDV8 diesel models (VIN) AA000001 onwards. 5.0L V8 NA petrol models (VIN) AA000001 onwards.

RRS L494: All 2.0L TIVCT turbocharged petrol models. All 3.0L supercharged V6 petrol models. All 3.0L V6 diesel models.

LR015583X

Left-hand. Rear.

RR L322: 5.0L V8 supercharged petrol models (VIN) AA000001 onwards. 4.4L TDV8 diesel models (VIN) AA000001 onwards.

LR015586X

Left-hand. Rear.

DISC04: 5.0L V8 NA petrol models. 3.0L TDV6 diesel models.

RRSL320: All 3.6L TDV8 diesel models (VIN) AA000001 onwards. 3.0L V6 diesel models (VIN) AA000001 onwards. 5.0L V8 NA petrol models (VIN) AA000001 onwards.

RR L322: All 3.6L TDV8 diesel models (VIN) AA000001 onwards. 5.0L V8 NA petrol models (VIN) AA000001 onwards.

RTC6777

Left Hand Front, Vented Disc Brakes.

DISC01: RHD Diesel with vented discs from (axle) 42L00001B to 42L00521B. LHD Diesel with vented discs from (axle) 43L00001B to 43L18579B. RHD V8 with vented discs from (axle) 38L00001B to 38L03120B. LHD V8 with vented discs from (axle) 39L00001B to 39L05552B.

RRC: RHD V8 without ABS from (VIN) GA to (axle) 46L11839C. LHD V8 without ABS from (VIN) GA to (axle) 47L11587C. RHD V8 with ABS from (VIN) GA to (axle) 48L05146C. LHD V8 with ABS from (VIN) GA to (axle) 49L11363C. RHD diesel without ABS from (VIN) GA to (axle) 50L00996C. LHD diesel without ABS from (VIN) GA to (axle) 51L07997C. RHD V8 air suspension with ABS up to (axle) 56L03429B. LHD V8 air suspension with ABS up to (axle) 57L05188B. RHD V8 air suspension without ABS up to (axle) 54L00056B. LHD V8 air suspension without ABS up to (axle) 55L00497B.

SEG100230X

Left-hand. Front.

FREE1 L314: All models to (VIN) YA999999.

SEG100270

Left hand Front.

FREE1 L314: All models from (VIN) 1A000001.

STC1259

Left hand front. Solid disc brakes.

DISC01: Solid disc brake models from (VIN) KA034314 to (VIN) LA081991.

Left Hand Brake Caliper

OEM

STC1282

Left Hand Front, Vented Disc Brakes, Metric.

RRC: RHD V8 without ABS from (axle) 46L11840C onwards. LHD V8 without ABS from (axle) 47L11588C. RHD V8 with ABS from (axle) 48L05147C. LHD V8 with ABS from (axle) 49L11364C. RHD diesel without ABS from (axle) 50L00997C. LHD diesel without ABS from (axle) 51L07998C. RHD V8 air suspension without ABS from (axle) 54L00057B. LHD V8 air suspension without ABS from (axle) 55L00498B. RHD V8 air suspension with ABS from (axle) 56L03430B. LHD V8 air suspension with ABS from (axle) 57L05189B.



STC1282

Left Hand Brake Caliper

TRW

LR005948A

Left-hand. Front.

RRL322: All models to (VIN) 5A999999 except B6 armoured.

LR027851X

Left-hand. Rear.

FREE2 L359: All 2.2L TD4/SD4 diesel models (VIN) BH237699 to CH999999.



LR005948A



LR027851X

Right Hand Brake Caliper

BEARMACH

AEU2537R

Right-hand Front, Solid Disc Brakes

DEF ONE TEN: All RHD up to (axle) 20L21632B. All LHD up to (axle) 21L18648B.

RTC4998R

Right-hand Front, Solid Disc Brakes

DEF NINETY: All RHD from (axle) 22L09655 to 22L10191, 22L10272 to (VIN) HA701009. All LHD from (axle) 23L05988 to 23L06059, 23L06079 to (VIN) HA701009.

RTC5572R

Right-hand Front, Solid Disc Brakes

DEF 90: All from (VIN) HA701010 to KA930455.

DEF 110: All RHD from (axle) 20L21633B to (VIN) KA930455. All LHD from (axle) 21L18649B to (VIN) KA930455.

RTC5889R

Right Hand Rear, Solid Disc Brakes, Imperial.

DISC01: All up to (axle) 28S44171D and 32S2118B.

RRC: All from (VIN) CA to HA. Coil suspension without ABS from (VIN) JA to (axle) 34S16421C. Air suspension without ABS from (VIN) JA to (axle) 36S00594B. Coil suspension with ABS from (VIN) JA to (axle) 35S18188C. Air suspension with ABS from (VIN) JA to (axle) 37S08650B.

SMC500270

DEF110, DEF130, DEF PUMA 110, DEF PUMA 130

SOB500042R

RRSL320, RRL322, DISC03 L319, DISC04 L319

RTC5889R

Right Hand Rear, Solid Disc Brakes, Imperial.

DISC01: All up to (axle) 28S44171D and 32S2118B.

RRC: All from (VIN) CA to HA. Coil suspension without ABS from (VIN) JA to (axle) 34S16421C. Air suspension without ABS from (VIN) JA to (axle) 36S00594B. Coil suspension with ABS from (VIN) JA to (axle) 35S18188C. Air suspension with ABS from (VIN) JA to (axle) 37S08650B.



AEU2537R



RTC4998R



RTC5572R



RTC5889R

Brake Calipers



SMC500270



STC1264R



STC1266R



STC1268R



STC1962R



AEU1718R



LR001025X



LR015386X



LR015524X

Right Hand Brake Caliper

BEARMACH

SMC500270

DEF110, DEF130, DEF PUMA 110, DE FPUMA 130



SOB500042R

RRSL320, RRL322, DISC03 L319, DISC04 L319



STC1264R

Right-hand Rear, Metric



DEF 90: All models from (VIN) HA701010 to 6A713927.

DISC01: All from (axle) 28S44172D and 32S2119B.

RRC: Coil suspension without ABS from (axle) 34S16422C. Air suspension without ABS from (axle) 36S00595B. Coil suspension with ABS from (axle) 35S18189C. Air suspension with ABS from (axle) 37S08651B.

STC1266R

Right-hand Front, Vented Disc Brakes.



DEF 90: With vented disc brakes from (VIN) LA930456.

DEF 110: All models from (VIN) LA930456.

STC1268R

Right-hand Rear, Vented Disc Brakes



DEF110: All models from (VIN) BA to 1A614447

STC1962R

Right-hand Front, Solid Disc Brakes



DISC01: Solid disc brake models from (VIN) MA081992.

AEU1718R

Right-hand Front, Solid Disc Brakes



DISC01: All models up to (VIN) KA034313.

RRC: All models up to (VIN) FA399972, from axle suffix F onwards.

Right Hand Brake Caliper

OEM

LR001025X

Right-hand. Rear.

FREE2 L359: All 2.0L TIVCT turbocharged petrol models to (VIN) CH999999. All 3.2L 6 cyl petrol models.

LR015386X

Right-hand. Front.

RR EVO L538, FREE2 L359

LR015524X

Right-hand. Rear.

DISC04: 3.0L TDV6 diesel models. 5.0L V8 NA petrol models.

RR L320: All 3.6L TDV8 diesel models (VIN) AA000001. 5.0L V8 NA petrol models (VIN) AA000001. 3.0L V6 diesel models (VIN) AA000001.

RR L322: All 3.6L TDV8 diesel models (VIN) AA000001. 5.0L V8 NA petrol models (VIN) AA000001.

Right Hand Brake Caliper

OEM

LR015569X

Right-hand. Front.

DISC04: 5.0L V8 NA petrol models to (VIN) CA999999. 3.0L TDV6 diesel models to (VIN) CA999999. All air sprung models from (VIN) DA000001.

RRS L320: All 3.6L TDV8 diesel models (VIN) AA000001. 3.0L V6 diesel models (VIN) AA000001. 5.0L V8 NA petrol models (VIN) AA000001.

RR L322: All 3.6L TDV8 diesel models (VIN) AA000001. 5.0L V8 NA petrol models (VIN) AA000001.

RR L405: All 3.0L supercharged V6 petrol models. All 3.0L V6 diesel models. All 2.0L TIVCT turbocharged petrol models. All 5.0L V8 NA petrol models.

RRS L494: All 3.0L supercharged V6 petrol models. All 3.0L V6 diesel models. All 2.0L TIVCT turbocharged petrol models.

LR015581X

Right-hand. Rear.

RRS L320: 5.0L V8 supercharged petrol models (VIN) AA000001.

RR L322: 5.0L V8 supercharged petrol models (VIN) AA000001. 4.4L TDV8 diesel models (VIN) AA000001.

LR027850X

Right-hand. Rear.

FREE2 L359: All 2.2L TD4/SD4 diesel models (VIN) BH237699 to CH999999.

RTC6776

Right Hand Front, Vented Disc Brakes

DISC01: RHD V8 with vented discs from (axle) 38L00001B to 38L03120B. LHD V8 with vented discs from (axle) 39L00001B to 39L05552B. RHD Diesel with vented discs from (axle) 42L00001B to 42L00521B. LHD Diesel with vented discs from (axle) 43L00001B to 43L18579B.

RRC: LHD V8 air suspension without ABS up to (axle) 55L00497B. RHD V8 without ABS from (VIN) GA to (axle) 46L11839C. LHD V8 without ABS from (VIN) GA to (axle) 47L11587C. RHD V8 with ABS from (VIN) GA to (axle) 48L05146C. LHD V8 with ABS from (VIN) GA to (axle) 49L11363C. RHD diesel without ABS from (VIN) GA to (axle) 50L00996C. LHD diesel without ABS from (VIN) GA to (axle) 51L07997C. RHD V8 air suspension without ABS up to (axle) 54L00056B. RHD V8 air suspension with ABS up to (axle) 56L03429B. LHD V8 air suspension with ABS up to (axle) 57L05188B.

SEG100220X

Right-hand. Front.

FREE1 L314: All models to (VIN) YA999999.

SEG100260

Right-hand. Front.

FREE1 L314: All models from (VIN) 1A000001.

STC1258

Right-hand Front, Solid Disc Brakes

DISC01: Solid disc brake models from (VIN) KA034314 to (VIN) LA081991.

STC1283

Right-hand Front, Vented Disc Brakes, Metric

RRC: LHD V8 air suspension without ABS from (axle) 55L00498B. RHD V8 air suspension with ABS from (axle) 56L03430B. LHD V8 air suspension with ABS from (axle) 57L05189B. RHD V8 without ABS from (axle) 46L11840C. LHD V8 without ABS from (axle) 47L11588C. RHD V8 with ABS from (axle) 48L05147C.



LR015569X



LR027850X



LR015581X



RTC6776



SEG100220X



SEG100260



STC1258



STC1283



LR005947A

Right Hand Brake Caliper

TRW

LR005947A

Right-hand. Front.

RRL322: All models to (VIN) 5A999999 except B6 armoured.

Brake Sensor Wires & ABS Sensors



LR024202

LR024203

LR001056



LR001057

LR013783

LR024208



TAR100060R



STC90



LR033275



LR033295



LR045959



LR061365



LR061394

ABS Sensor

BEARMACH



LR024202

DISCOS L550, RR EVO L538

LR024203

DISCOS L550, RR EVO L538



LR001056

FREE2 L359



LR001057

FREE2 L359



LR013783

DISCO4 L319



LR024208

RR EVO L538



TAR100060R

DISCO2 L318



ABS Sensor Kit

BEARMACH



SSW100060

LH / RH. Rear.

DEF 90 / 110: All models with anti lock brakes to (VIN) 3A664199.

STC90

Front.

RRC: All models with anti lock brakes to (VIN) HA610293.



Brake Pad Wear Sensors

BEARMACH



LR033275

5.0L OHC SGDI SC V8 Petrol.

RR L405: From (VIN) GA000001 - (VIN) EA000001. RRSL494

LR033295

RR L405: From (VIN) EA000001 - (VIN) GA000001. RRSL494



LR045959

From (VIN) EA000001.

RRSL494



LR061365

RR EVO L538: From (VIN) GH000001.



LR061394

DISCOS L550



ABS Brake Sensor

BEARMACH

SSB500102

Rear Brakes.

RRS L320: All models from (VIN) 6A924697.

DISC03: All models from (VIN) 6A351057. **DISC04 L319**



SSB500102



SSB500133

SSB500133

All models from (VIN) 6A924697.



RRSL320

SSF00001

Front Brakes.

RRL322: All models with 3.0L 6 cyl BMW M57 diesel engine and 4.4L V8 BMW M62 petrol engine.



SSF00001



SSW100030R

SSW100030R

Front Brakes.

FREE1 L314: All models from (VIN) WA601203 to YA999999.



SSW100040R

Rear Brakes.

FREE1 L314: All models with ABS to (VIN) YA999999.



SSW100040R



SSW100050

SSW100050

Front Brake Sensor.

DEF90: All models with ABS to (VIN) 5A683617.



SSW100080R

Front brakes.

FREE1 L314: All models from (VIN) 1A000001 to 1A999999.



SSW100080R



SSW100090R

SSW100090R

Rear brakes.

FREE1 L314: All models from (VIN) 1A000001 to 1A999999.



STC1749

Front brakes.

DEF 90 / 110: ABS models from (VIN) XA159807 to 6A999999.

DISC01: All ABS models.



STC1749



STC1750

STC1750

Rear brakes.

DEF 90 / 110: ABS models from (VIN) XA159807 to 6A999999.

DISC01: All ABS models.



STC1864

Right-hand. Front brake.

RRC: ABS models from (VIN) JA610294.



STC1864

ABS Brake Sensor

BEARMACH

STC1865

Left-hand. Front brake.

RRC: ABS models from (VIN) JA610294.



STC1865



STC1866

STC1866

Rear brakes.

RRC: ABS models from (VIN) JA610294.



TAR100070R

TAR100070R

DISC02 L318



Brake Sensor Wires & ABS Sensors



SSW000010

Front ABS Sensor

BEARMACH

SSW000010

Front brakes.

FREE1 L314: All models with anti lock brakes from (VIN) 2A000001.



LR023690X

Front ABS Brake Sensor

OEM

LR023690X

Front. Bosch type.

DEF 90 / 110: All models with ABS (VIN) AA798477.



SSW000020

Rear ABS Sensor

BEARMACH

SSW000020

Rear.

FREE1 L314: All models with ABS (VIN) 2A000001.



SSW500010

Rear ABS Sensor Kit

BEARMACH

SSW500010

Rear. Right hand or left hand. Wabco type.

DEF 90 / 110: All models with anti lock brakes (VIN) 3A664200 to AA798476.



LR023691X

Rear Brake Sensor

OEM

LR023691X

Rear. Bosch type.

DEF 90 / 110: All models with ABS (VIN) AA798477.



LR012824



LR019401

Brake Sensor

BEARMACH

LR012824

Front Brakes.

RRL322: All 5.0L supercharged V8 petrol and 4.4L TDV8 diesel models.

LR019401

Front Brakes.

RRSL320: All 5.0L supercharged V8 petrol models from (VIN) AA000001.

SEM000012

Front Brakes

RRL322: All armoured models. 3.6L V8 diesel Lion from (VIN) AA000001. 5.0L NA V8 petrol from (VIN) AA000001. All models except 3.6L TDV8 diesel up to (VIN) 9A999999.



SEM000012

Brake Sensor

BEARMACH

SEM000024R

Front Brakes.

All models up to (VIN) 6A414975.

DISC03 L319



SEM000024R

SEM500026R

Front Brakes.

RRSL320: 2.7L V6 diesel Lion with 19/18" brakes, up to (VIN) 6A999999. 4.2L AJ V8 supercharged petrol with 19/18" brakes, up to (VIN) 6A999999. 4.4L AJ V8 petrol with 19/18" brakes, up to (VIN) 6A999999.



SEM500026R

SEM500050R

Front Brakes.

RRSL322: 4.2L AJ V8 supercharged petrol up to (VIN) 9A999999. 3.6L V8 diesel Lion up to (VIN) 9A999999.



SEM500050R

SEM500062

Front Brakes.

RRSL320: 4.4L AJ V8 petrol with 18/17" brakes, up to (VIN) 6A999999. 2.7L V6 diesel Lion with 18/17" brakes, up to (VIN) 6A999999.



SEM500062



SEM500070R

SEM500070R

Front Brakes.

DISC03: All models from (VIN) 6A414976. **DISC04 L319**



SEM500080R

Front Brakes.

RRSL320: 5.0L NA V8 petrol from (VIN) AA000001. 3.6L V8 diesel Lion from (VIN) AA000001. 3.0L V6 diesel from (VIN) AA000001. 4.4L V8 petrol with 18" brakes from (VIN) 7A000001 to 9A999999. 2.7L V6 diesel Lion with 17" brakes from (VIN) 7A000001 to 9A999999.



SEM500080R



SEM500090R

SEM500090R

Front Brakes.

RRSL320: 2.7L V6 diesel Lion with 19/18" brakes, from (VIN) 7A000001 to 9A999999. 3.6L V8 diesel Lion with 19/18" brakes, from (VIN) 7A000001 to 9A999999. 4.2L AJ V8 supercharged petrol with 19/18" brakes, from (VIN) 7A000001 to 9A999999. 4.4L AJ V8 petrol with 19/18" brakes, from (VIN) 7A000001 to 9A999999.



SOE000011R



SOE000025R

SOE000011R

Rear Brakes.

RRL322: All armoured vehicles and models less armoured up to (VIN) 5A999999.



SOE000025R

Rear brake sensor.

RRSL320, DISC03 L319, DISC04 L319



SOE500030R



SSB500092

SOE500030R

Rear brakes.

RRL322: All models from (VIN) 6A000001.



SSB500092

Front brakes.

DISC03 L319: All models from (VIN) 6A351057.



Alloy & Steel Wheels



BA 014D

15 x 10" Black Modular Steel Wheel

BEARMACH

BA 014D

32 mm offset.

SIIA88, SIIA109, DEF110, DEF130, DEF90, DISC01, DEF PUMA 110,
 DEF PUMA 130, DEF PUMA 90, RRC, SII88, SII109



ANR4583W

6.5 x 16" Heavy Duty Wolf Steel Wheel

BEARMACH

ANR4583W

White.

DEF110, DEF130, DEF90, DISC01, DEF PUMA 110, RRC, SIII88, SIII109



ANR4583R

6.5 x 16" Heavy Duty Wolf Steel Wheel

BEARMACH

ANR4583R

16 Inch Wolf steel wheel in black.

DEF110, DEF130, DEF90, DISC01, DEF PUMA 110, RRC, SIII88, SIII109



BA 014B

15 x 8" White 8 Spoke Steel Wheel

BEARMACH

BA 014B

0 mm offset.

SIIA88, SIIA109, DEF110, DEF130, DEF90, DISC01, DEF PUMA 110,
 DEF PUMA 130, DEF PUMA 90, RRC, SII88, SII109, SIII88, SIII109



BA 7705

15" Beadlock Kit

DDS

BA 7705

15" Wheels.

Universal



BA 7706

16" Beadlock Kit

DDS

BA 7706

16" Wheels.

Universal

16" Anthracite Challenger Alloy Wheel

BEARMACH

**BA 015J**

+10 mm offset.

DEF110, DEF130, DEF90, DISCO1, DEF PUMA 110, DEF PUMA 130

DEF PUMA 90, RRC



BA 015J

16" Anthracite Modular Steel Wheel

BEARMACH

**BA 015CS**

+8 mm offset.

SIIA88, SIIA109, DEF110, DEF90, DISCO1, DEF PUMA 110, DEF PUMA 130

DEF PUMA 90, RRC, SII88, SII109, SIII88, SIII109



BA 015CS

16" Anthracite Sawtooth Alloy Wheel

BEARMACH

**LR051775**

+20 mm offset.

DEF110, DEF130, DEF90, DISCO1, DEF PUMA 110, DEF PUMA 130,

DEF PUMA 90, RRC



LR051775

16" Black Boost Alloy Wheel

BEARMACH

**BA 3455**

DEF110, DEF130, DEF90, DISCO1, DEF PUMA 110, DEF PUMA 130,

DEF PUMA 90, RRC



BA 3455

16" Black Sawtooth Alloy Wheel

BEARMACH

**LR025862**

Add extra interest to this product with the addition of a Sawtooth black centre cap (Part No. LR051543).

+20 mm offset.

DEF110, DEF130, DEF90, DISCO1, DEF PUMA 110, DEF PUMA 130,

DEF PUMA 90, RRC



LR025862

16" Silver Boost Alloy Wheel

BEARMACH

**RRC503400MNH**

Customise the appearance of your Land Rover by upgrading your standard alloy to this Boost alloy wheel in silver. (16" x 7") +30 mm offset.

DEF110, DEF130, DEF90, DISCO1, DEF PUMA 110, DEF PUMA 130,

DEF PUMA 90, RRC



RRC503400MNH

Alloy & Steel Wheels



BA 015DS



BA 0150AS



BA 3403



BA 015I



BA 015ES

16 x 7" Black Modular Steel Wheel

BEARMACH

BA 015DS

Add some individuality to your Land Rover with this modular steel wheel in a sleek black. Designed to fit wheel size 16x7. 0 mm offset.

SIIA88, SIIA109, DEF110, DEF130, DEF90, DISCO1, DEF PUMA 110, DEF PUMA 130, DEF PUMA 90, RRC, SII88, SII109, SIII88, SIII109



16 x 7" White 8 Spoke Steel Wheel

BEARMACH

BA 0150AS

Get your Land Rover back on the road with this 16" 8 Spoke steel wheel in a stylish white. Wheel size 16x7. 0 mm offset.

SIIA88, SIIA109, DEF110, DEF130, DEF90, DISCO1, DEF PUMA 110, DEF PUMA 130, DEF PUMA 90, RRC, SII88, SII109, SIII88, SIII109



16 x 7" 8 Spoke Steel Wheel

BEARMACH

BA 3403

0 mm offset.

SIIA88, SIIA109, DEF110, DEF130, DEF90, DISCO1, DEF PUMA 110, DEF PUMA 130, DEF PUMA 90, RRC, SII88, SII109, SIII88, SIII109



16 x 7" Black 8 Spoke Steel Wheel

BEARMACH

BA 015I

0 mm offset.

SIIA88, SIIA109, DEF110, DEF130, DEF90, DISCO1, DEF PUMA 110, DEF PUMA 130, DEF PUMA 90, RRC, SII88, SII109, SIII88, SIII109



16 x 8" Black Modular Steel Wheel

BEARMACH

BA 015ES

25 mm offset.

DISCO2 L318, RR P38



Steel Wheel Nut for BA 015ES

BEARMACH

BA 015ESN

DISCO2 L318, RR P38



16 x 8" Silver Modular Steel Wheel

BEARMACH

BA 015F

0 mm offset.

SIIA88, SIIA109, DEF110, DEF130, DEF90, DISCO1, DEF PUMA 110,
DEF PUMA 130, DEF PUMA 90, RRC, SII88, SII109, SIII88, SIII109

BA 015F

18" Black Sawtooth Alloy Wheel

BEARMACH

BA 3460B

0 mm offset.

DEF110, DEF130, DEF90, DISCO1, DEF PUMA 110, DEF PUMA 130,
DEF PUMA 90, RRC

BA 3460B

18" Matt Black Boost Alloy Wheel

BEARMACH

BA 3456M

DISCO1, RRC



18 x 8" Style 2 Alloy Wheel

BEARMACH

RRC505360MNH

RRSL320, DISCO3 L319, DISCO4 L319



RRC505360MNH

20" Replica Stormer Wheel Alloy

BEARMACH

BA 3420Customise the appearance of your Land Rover by upgrading your standard alloy to
this Range Rover Sport replica alloy wheel (20" x 9.5").

RRSL320, RRL322, DISCO3 L319



BA 3420

750 x 16 Inner Tube

BEARMACH

BA 2090

Universal



BA 2090

Tubeless Road Wheel

BEARMACH

BR 2240

SIIA88, SIIA109, SII88, SII109, SIII88, SIII109



BR 2240

Wheel Adaptors & Spacers



BA 3408

BA 3409



BA 3410



BA 3411



BA 3413

30 mm Wheel Spacer Kit

BEARMACH

BA 3408

Kit of 4 spacers in alloy with all studs and nuts.

DISC02 L318, RR P38

BA 3409

A kit of 4 spacers on alloy with all studs and nuts.

FREE1 L314

BA 3410

Add width across the axle with this Bearmach 30 mm wide 4 piece spacer in alloy. Includes all nuts and studs necessary to attach them to your vehicle.

DEF110, DEF130, DEF90, DISC01, RRC



30 mm Wheel Spacer Kit

STOCK & STEIN

BA 3411

Axel set. Two needed per vehicle.

RRSL320, DISC03 L319, DISC04 L319

Wheel Adaptor Spacers

BEARMACH

BA 3413

Set of 4. Some vehicles may require extended plastic arches. Nuts not included.

DEF90, DEF110, DEF130, DISC01, DISC02, DISC03, RRL322, RRC



Wheel Security



STC7982



BFA 7003



BFA 7003P

16" Rigid Spare Wheel Cover

BEARMACH

STC7982

FREE1 L314



15" Rigid Spare Wheel Cover

BEARMACH

BFA 7003

15 - Hard plastic with logo. Plain.

FREE1 L314

BFA 7003P

15 - Hard plastic.

FREE1 L314



16" Rigid Spare Wheel Cover with Logo

BEARMACH

BFA 7004HL

FREE1 L314



BFA 7004HL

16" Semi Rigid Spare Wheel Cover with Logo

BEARMACH

BA 9044

Universal



BA 9044

17" Rigid Spare Wheel Cover

BEARMACH

BFA 7005

Plain.

FREE1 L314



BFA 7005

195/80/15 Stainless Steel Spare Wheel Cover

BEARMACH

BA 057

Universal



BA 057

205/16 Rigid Spare Wheel Cover

BEARMACH

BA 042AHP

Hard - Plain (205x16).

Universal



BA 042AHP

205/16 Rigid Spare Wheel Cover with Logo

BEARMACH

BA 9042

Universal



BA 9042

205/16 Vinyl Spare Wheel Cover

BEARMACH

BA 042AP

Vinyl - Plain (205x16).

Universal



BA 042AP

215/65/16 Stainless Steel Spare Wheel Cover

BEARMACH

BA 057A

Universal



BA 057A

Wheel Security



BA 042PP



BA 042BH



BA 042NH



BA 042N



BA 9043



BA 057C



BA 042BP



BA 9040

235/85/16 Rigid Spare Wheel Cover

BEARMACH

BA 042PP

This 16" hard shell spare wheel cover in plain black is the perfect accessory for protecting your spare wheel in style. Designed to fit wheel size 235/85 R16.

Universal



235/85/16 Rigid Spare Wheel Cover with Logo

BEARMACH

BA 042BH

Universal



235/70 r16 Rigid Spare Wheel Cover

BEARMACH

BA 042NH

Plain.

Universal



235/70 r16 Vinyl Spare Wheel Cover

BEARMACH

BA 042N

Plain.

Universal



235/70/16 Rigid Spare Wheel Cover with Logo

BEARMACH

BA 9043

Universal



235/70/16 Stainless Steel Spare Wheel Cover

BEARMACH

BA 057C

Universal



235/85 r16 Vinyl Spare Wheel Cover

BEARMACH

BA 042BP

Universal



235/85/16 Rigid Spare Wheel Cover with Logo

BEARMACH

BA 9040

Universal



265/75/16 Stainless Steel Spare Wheel Cover

BEARMACH

BA 057D

Universal



BA 057D

750/16 Rigid Spare Wheel Cover

BEARMACH

BA 042HP

Hard. Plain.

Universal



BA 042HP

750/16 Rigid Spare Wheel Cover with Logo

BEARMACH

BA 9041

Universal



BA 042P

750/16 Vinyl Spare Wheel Cover

BEARMACH

BA 042P

Plain.

Universal



Gloss Black Wheel Nut

BEARMACH

RRD500560B

Sold individually.

DEF110, DEF130, DEF90, DISCO1, DEF PUMA 110, DEF PUMA 130,

DEF PUMA 90, RRC

RRD500290B

Sold individually.

RRSL320, RRL322, DISCO3 L319, DISCO4 L319



RRD500560B



RRD500290B

Locking Wheel Nuts

OEM

BA 017/5

Silver - Alloy. Supplied complete with individual keyed adaptor for secure removal and fitting. Set of 4.

RR P38, DISCO2

BA 017A

Steel wheels. Set of 4.

SIIA88, SIIA109, DEF110, DEF130, DEF90, DISCO1, DEF PUMA 110, DEF PUMA 130

DEF PUMA 90, RRC, SII88, SIII109, SIII88, SIII109

BA 017C

Alloy wheels. Set of 5.

SIIA88, SIIA109, DEF110, DEF130, DEF90, DISCO1, DEF PUMA 110,

DEF PUMA 130, DEF PUMA 90, RRC, SII88, SIII109, SIII88, SIII109



BA 017/5



BA 017A



BA 017C

Wheel Security



BA 017C/



BA 018



BA 018B



BA 018C



BA 018D



BA 018E



BA 018A



RRJ100120



BA 4147

Locking Wheel Nuts

OEM

BA 017C/

Alloy wheels. Set of 5.

DISC02 L318

BA 018

Steel/Alloy.

FREE1 L314

BA 018B

Steel wheels. Set of 5.

SIIA88, SIIA109, DEF110, DEF130, DEF90, DISC01, DEF PUMA 110, DEF PUMA 130, DEF PUMA 90, RRC, SII88, SIII109, SIII88, SIII109

BA 018C

This set of 5 locking wheel nuts for OEM alloy wheels comes supplied complete with individual keyed adaptor for secure removal and fitting.

SIIA88, SIIA109, DEF110, DEF130, DEF90, DISC01, DEF PUMA 110, DEF PUMA 130, DEF PUMA 90, RRC, SII88, SIII109, SIII88, SIII109

BA 018D

This set of 4 locking wheel nuts is supplied complete with individual keyed adaptor for secure removal and fitting.

RRSL320, RRL322, RRL405, RRSL494, DISC03 L319, DISC04 L319

BA 018E

Silver (18" wheels).

RRL322

Locking Wheel Nuts

BEARMACH

BA 018A

Alloy.

FREE2 L359



Wheel Nut Cover

OEM

RRJ100120

DEF110, DEF130, DEF90, DISC02 L318, RR P38

Spare Wheel Anti Theft Plate

BEARMACH

BA 4147

RRSL320, DISC03 L319, DISC04 L319



Spare Wheel Winch

OEM

LR024145X

RRSL320, DISC04 L319

LR031746X

RRSL320, DISC04 L319

LR039485X

DISC03 L319, DISC04 L319



LR024145X



LR031746X



LR039485X

Spare Wheel Carriers

Soft Top Spare Wheel Carrier

BEARMACH

**BA 132B**

Take the strain away from your vehicle's rear door with this spare wheel carrier swingaway for soft top vehicles. The carrier is sturdily bolted to the crossmember and rear tub to ensure minimum strain on the rear door hinges.

Up to 2002.

DEF110, DEF90, SIII88, SIII109



BA 132B

Swing Away Spare Wheel Carrier

ALLISPORT

BA 132S

DEF110, DEF130, DEF90



BA 132S

Swing Away Spare Wheel Carrier

BEARMACH

**BA 132**

This spare wheel carrier swings open alongside the rear door easily and is suitable for use with our bumperettes. The carrier is sturdily mounted to the chassis to ensure minimum strain on the rear door hinges. Suitable for hard top vehicles.

Up to 2002.

DEF110, DEF130, DEF90, SIII88, SIII109



BA 132

BA 132C

This spare wheel carrier is not fixed to the rear door and is suitable for use with our bumperettes. The carrier is sturdily mounted to the chassis to ensure minimum strain on the rear door hinges. Suitable for hard top vehicles.

2002 onwards.

DEF110, DEF130, DEF90, DEF PUMA 110, DEF PUMA 130, DEF PUMA 90



BA 132C

Spare Wheel Carriers



BA 132MK

Spare Alloy Wheel Carrier Kit

MANTEC

BA 132MK

DEF110, DEF130, DEF90



BA 132M

Spare Wheel Carrier

MANTEC

BA 132M

This legendary swing away carrier transfers the wheel's weight from the door to the chassis while a patent piston design allows the carrier to simultaneously open with the door. Phosphate and powder coated to provide a durable and great looking finish.

DEF110, DEF130, DEF90



RTC6247W

Tailgate Wheel Carrier

BEARMACH

RTC6247W

For Safari door. All hard top/station wagons models.

DEF ONE TEN, SIIA88, SIIA109, DEF NINETY, SII88, SII109, SIII88, SIII109



Alternators & Charging

Alternator

BEARMACH



AMR2938R

A127-120 Amp, new.

All V8 petrol models up to (VIN) WA410481.

RR P38



AMR2938R

STC2227

A133/105 Amp.

All models with 2.5L 6 cyl diesel engine.

RR P38



STC2227

AMR3107R

A127 I-100 Amp, new.

DISC01: All V8 petrol models from (VIN) MA081992 to TA163436.

RRC: All V8 EFi petrol models from (VIN) MA647645 on.



AMR3107R

AMR3412R

A127-65 Amp, new.

DEF 90: All 300TDi diesel models up to (VIN) MA969102.

DEF 110: All 300TDi diesel models up to (VIN) MA969102.



AMR3412R

AMR4248R

A127 I-100Amp, new.

DISC01: All 300TDi diesel models from (engine) 18L12424 on.



AMR4248R

BE 3596

A115-45 Amp/18ACR, new.

SIII109: All models with V8 petrol engine.

DEF NINETY: All models with V8 carb petrol engine up to (engine) 17G00182.

DEF ONE TEN: All models with V8 carb petrol engine up to (engine) 17G00182.

RRC: All V8 carb petrol engine models with 40Amp alternator.



BE 3596

BR 3551

17ACR (replaces 16ACR), battery sensed, new.

SIII88: All models with (engine) suffix B.

SIII1099: All 4 cyl models with (engine) suffix B and all 6 cyl models with (engine) suffix B.

RRC: All V8 carb petrol engine models with 30/36Amp alternator.



BR 3551

BR 3553

A127/45 Amp, new.

DEF NINETY: All 4 cyl petrol models without air conditioning. All 2.5L normally aspirated diesel models without air conditioning. All 2.5L turbo diesel models without air conditioning.

DEF ONE TEN: All 4 cyl petrol models without air conditioning. All 2.5L normally aspirated diesel models without air conditioning. All 2.5L turbo diesel models without air conditioning.

DEF 90: All 200TDi diesel models.

DEF 110: All 200TDi diesel models.



BR 3553

Alternators & Charging



ERR6999R



LR001200



LR002899



LR029981



LR031223



RTC5053



RTC5218E



STC230



STC234A



YLE000040R

Alternator

BEARMACH

ERR6999R

A127-120Amp, new.

DEF 90: All TD5 diesel models up to (VIN) 6A999999.

DEF 110: All TD5 diesel models up to (VIN) 6A999999.

DISC02: All TD5 diesel models.



LR001200

All 2.2L diesel models with heated windscreen.

FREE2



LR002899

All 2.2L diesel models with 150 amp alternator without heated windscreen.

FREE2 L359



LR029981

All models with 2.2L Puma diesel engine.

DEF 90, DEF 110



LR031223

All 3.2L 6 cyl petrol models from AH200731 to CH999999.

FREE2 L359



RTC5053

A133/80 Amp, new.

DISC01: All V8 EFI petrol models.

RRCr: All V8 EFI petrol models up to (VIN) JA610294 with 80amp alternator.

DISC01, RRC



RTC5218E

A133/650Amp, new.

DEF NINETY: All 4 cyl petrol models with air conditioning. All 2.5L normally aspirated diesel models with air conditioning and 650Amp alternator.

DEF ONE TEN: All 4 cyl petrol models with air conditioning. All 2.5L normally aspirated diesel models with air conditioning and 650Amp alternator. Plus V8 twin carb.

STC230

A127/45 Amp, new.

All V8 carb petrol engine models with 45 Amp alternator.

DEF NINETY, DEF ONE TEN, DEF 90, DEF 110



STC234A

A127/650Amp, new.

DEF NINETY: All 4 cyl petrol models with air conditioning. All 2.5L normally aspirated diesel models with air conditioning and 650Amp alternator.

DEF ONE TEN: All 4 cyl petrol models with air conditioning. All 2.5L normally aspirated diesel models with air conditioning and 650Amp alternator.

DISC01: All V8 carb petrol models.

RRC: All V8 EFI petrol models from (VIN) JA 610294 on with 650Amp alternator.

YLE000040R

All 4.4L V8 M62 petrol engine models.

RRL322



Alternator

BEARMACH

YLE000070R

Models with 150 amp alternator from (VIN) 2A000001 to 3A259335.

FREE1 L314



YLE000070R

YLE10088

A127/72 Amp, new.

All V8 EFi petrol models from (VIN) KA034314 to LA081991.

DISC01



YLE10088



YLE10099

YLE10099

A127I-85 amp alternator type.

All V8 EFi petrol models to (VIN) LA081991 with 85 amp alternator.

DISC01



YLE10100

A127 I-100 Amp, new.

All V8 EFi petrol models from (VIN) KA624756 to LA647644 with 100amp alternator.

RRC



YLE10100



YLE10113R

YLE10113R

A127 I-100Amp, new.

DISC01: All models with 300TDi diesel engine up to (engine) 21L36462.

RRC: All models with 300TDi diesel engine.



YLE102060R

105 amp.

Models with air conditioning up to (VIN) YA999999.

FREE1 L314 1.8 petrol



YLE102060R



YLE102500L

YLE102500L

120 amp type.

2.0L TD4 BMW M47 diesel models with 120 amp alternator to (VIN) 1A999999.

FREE1 L314



YLE500090

All V8 petrol models from (VIN) 3A239592 on.

DISC02 L318



YLE500090



YLE500180

YLE500180

All models with M57 3.0L diesel engine from 3A134292.

RRL322



YLE5003100

All 2.4L TDCi Puma diesel engine models.

DEF 90, DEF 110



YLE500390



YLE500400R

YLE500390

DISC03: All 4.4L AJV8 petrol models.

RRL322: All 4.4L AJV8 petrol models and all 4.2L supercharged V8 petrol models.

RRSL320: All 4.4L AJV8 petrol models and all 4.2L supercharged V8 petrol models.



YLE500400R

DISC03: All 2.7L V6 diesel engine models.

RRSL320: All 2.7L V6 diesel engine models without active cornering enhancement.

DISC03, RRSL320



Electrics & Charging



YLE102370L

Alternator

BEARMACH

YLE102370L

From (V)1A000001

1.8L 4 Cyl K Series Petrol.

FREE1 L314



AMR4249R

Alternator with Fan And Pulley

BEARMACH

AMR4249R

127/65 amp. Left hand fixing.

All 300Tdi diesel models.

DEF110, DEF90



YLE102080R

Alternator With Pump

BEARMACH

YLE102080R

1050Amp.

2.0L L series diesel engine, with air conditioning.

FREE1 L314



BA 2685

Auxiliary Battery System

T MAX

BA 2685

With all the demands put on the battery of a serious off-road vehicle, this 12v auxiliary battery system with a 180A load capacity is a sensible accessory. The kit includes Solenoid display unit, full instructions and all necessary wiring and connectors.

Universal



BA 130

Battery Isolator Switch

BEARMACH

BA 130

Easy to fit, and allows battery to be isolated. Features a removable key for extra security.

Universal



BA 130S

Cut Out Switch

BEARMACH

BA 130S

Easy to fit, and allows battery to be isolated. Features a removable key for extra security.

Universal



Dynamo

BEARMACH

BE 0468

Type C40 new.

SIIA88, SIIA109, SII88, SII109

BE 0468

Heavy Duty 1250AMP Alternator

WOSP

AMR4249HD

1750AMP alternator replacing AMR4249R, RTC5682 and AMR3412R.

300Tdi.

DEF90, DEF110, DEF130, DISCO1, RRC**STC234HD**

Alternator Heavy Duty 1750AMP.

V8.

DEF90, DEF110, DEF130, DISCO1, RRC from (V)JA610294.

AMR4249HD



STC234HD

Split Charge Monitor

T MAX

BA 26850A

A complete split charge system with battery monitor, designed for a dual battery system. The monitor displays the stored energy of both batteries along with the charge voltage while charging them with an alternator, solar panel or any other 12v source. The batteries are automatically linked through a 250A continuously rated solenoid when a charging voltage of over 13.3v is detected. The batteries are isolated when discharging. In emergency situations a manual override function to link the batteries can be actuated. Useful for extra power when winching or to start the motor if the main battery should be discharged.

Universal

BA 26850A

Twin Alternator Mounting Kit (300TDi)

BEARMACH

BA 5600

This twin alternator bracket enables the fitment of a second alternator enabling better efficiency when using a split charge system.

DEF110, DEF130, DEF90, DISCO1, RRC

BA 5600

Starter Motors & Ignition



BE 1069HD

Heavy Duty Starter Motor

BEARMACH

BE 1069HD

All petrol models from 1954 on.

SIIA88, SIIA109, SI LWB, SI SWB, SII88, SII109, SIII88, SIII109



BRA 2001P

Performance Ignition Lead Set

BEARMACH

BRA 2001P

DEF 90, DEF110: All V8 EFi petrol engine models.

DISCO1: All V8 EFi petrol engine models with distributorless ignition.

RR P38: All V8 EFi petrol engine models up to (VIN) WA410481. GEMs system.



BRA 2002P



BR 3054P

Performance Ignition Lead Set

BEARMACH

BRA 2002P

MEMs system. All V8 EFi petrol engine models from (VIN) XA410482 on.

DISCO2 L318, RR P38



BR 3524P



BRA 2003P

BR 3054P

2.25L petrol engine models (Series IIA 88 + 109 from 1967).

DEF NINETY, DEF ONE TEN, SIIA88, SIIA109, SIII88, SIII109

BR 3524P

Silicone. All V8 carb petrol engine models. (DISCO1 and all V8 EFi petrol engine models with distributor ignition). RRC.

SIII109, DEF NINETY, DEF ONE TEN, DEF 90, DEF 110, DISCO1, RRC



BRA 2005P

BRA 2003P

Semi direct.

FREE1 L314

BRA 2005P

FREE1 L314



ERR5445



NAD101490R

Starter Motor

BEARMACH

ERR5445

All models with 2.5L diesel engine.

RR P38

NAD101490R

Bosch type. All models with V8 EFi petrol engine.

DEF90, DISCO2 L318, DISCO1 from (VIN) KA045927. **RR P38, RRC** from (engine) 40D03277A.



Starter Motor

BEARMACH

**NAD500240**

RR P38

BE 1069

New, replacement 2M100 type.

Series I LWB and SWB:

Series III 109: All petrol models except V8.

SI SWB, SI LWB: All petrol models from 1954. **SII88, SII109, SIIA88, SIIA109, SIII88, SIII109**

NAD500240



BE 1069

BE 3448A

New.

All 2.25L diesel models.

SIIA88, SIIA109, SIII88, SIII109

BE 3448A



BE 3580

BE 3580

All V8 carb petrol engine models.

SIII109, DEF NINETY, DEF ONE TEN, DEF 90, DEF 110,**DISC01:** All V8 EFI petrol engine models up to (VIN) KA045926.**RRC:** All V8 EFI petrol engine models up to (engine) 40D03276A.

BR 3261



BR 3333

BR 3261

Lucas type M78R.

All 2.5L petrol models up to (engine) 17H26367.

DEF NINETY, DEF ONE TEN**BR 3333**

Lucas type M113.

All 2.5L normally aspirated diesel engine models with Lucas starter motor.

DEF NINETY, DEF ONE TEN

BR 3676A



LR009298

BR 3676A

Paris Rhone/Valeo type.

DEF NINETY: All 2.5L turbo diesel engine models with Paris Rhone or Valeo starter motor.**DEF ONE TEN:** All 2.5L (and normally aspirated) diesel engine models with Paris Rhone or Valeo starter motor.**DEF 90, DEF 110 & DISC01:** All 200TDi diesel engine models with Paris Rhone or Valeo starter motor.**LR009298****RRSL320, DISC03 L319, DISC04 L319**

LR010547



NAD000090

LR010547

All 2.4L/2.2L Puma TDCi diesel engine models.

DEF110, DEF90**NAD000090****RRL322**

NAD100580R



NAD101240R

NAD100580R

All models with 2.L L Series diesel engine.

FREE1 L314**NAD101240R**

All models with TD5 diesel engine.

DEF110, DEF90, DISC02 L318

NAD101420R



NAD101500R

NAD101420R

All models with 1.8L petrol engine.

FREE1 L314**NAD101500R**

All models with 2.L TD4 diesel engine.

FREE1 L314

Wiper Motors



BE 3574G

Front Wiper Motor

OEM

BE 3574G

All models up to (VIN) 1A622423.

DEF ONE TEN, SIIA88, SIIA109, DEF NINETY, DEF110, DEF90, RRC, SIII88, SIII109



BR 1631

Front Wiper Motor

BEARMACH

BR 1631

Front positive earth.

All models from 1954.

SIIA88, SIIA109, SI LWB, SI SWB, SII88, SII109



DKD100630MX



LR075581X

Front Wiper Motor For Left Hand Drive

TRICO

DKD100630MX

Left hand drive motor only for the wiper linkage.

DISC02 L318

LR075581X

Left hand drive motor only for the wiper linkage.

DISC04 L319



LR075582X

Front Wiper Motor For Right Hand Drive

TRICO

LR075582X

From (V)GA781744.

DISC04 L319



AMR3676

Rear Wiper Motor

OEM

AMR3676

Rear. Includes bracket.

All models from (VIN) MA96516.

DEF110, DEF90, PUMA

DLB101620X

Rear.

FREE1 L314

DLB101640G

Rear. Includes bracket.

DISC02 L318



DLB101620X



DLB101640G

Rear Wiper Motor

OEM

LR033226X

Rear window.

All models to (VIN) CH999999.

FREE2 L359

PRC4612

Rear. Must be fitted with BTR3792PMA motor cover.

All models from (VIN) JA91754 to MA965105.

DEF ONE TEN, DEF NINETY, DEF110, DEF90



LR033226X

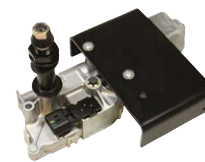

PRC4612

Wiper Motor

OEM

DLB101532

Front.

All RHD models.

FREE1 L314

DLB101542

Front.

All LHD models.

FREE1 L314

DLB500170X

Front. Left hand park type.

All models from (VIN) 2A622424 on.

DEF110, DEF90



DLB101542



DLB500170X



DLB101532

Connectors & Switches

10 Way Hazard Warning Switch Connector

BEARMACH



BA 2723

Universal



BA 2723

Black 5 Way Switch Connector

BEARMACH



BA 2721

Universal



BA 2721

Connectors & Switches



BA 2719

Blue 5 Way Switch Connector

BEARMACH

BA 2719

Universal



BA 5358

Ceramic Bulb Holder

RING

BA 5357

For 9004/9007 headlamp bulbs. Straight cable exit from holder.

Models fitted with lighting with appropriate bulbs.

RRSL320, RRL322, RRL405, RRSL494, DISCO3 L319, DISCO4 L319

DISCOS L550, RR EVO L538, FREE2 L359, FREE1 L314



BA 5357

BA 5358

For 9005 headlamp/daytime running lamp bulbs. Straight cable exit from holder.

Models fitted with lighting with appropriate bulbs.

RRSL320, RRL322, RRL405, RRSL494, DISCO3 L319, DISCO4 L319

DISCOS L550, RR EVO L538, FREE2 L359, FREE1 L314



BA 5359

BA 5359

For 9006 headlamp/fog lamp bulbs. Straight cable exit from holder.

Models fitted with lighting with appropriate bulbs.

RRSL320, RRL322, RRL405, RRSL494, DISCO3 L319, DISCO4 L319

DISCOS L550, RR EVO L538, FREE2 L359, FREE1 L314



BA 5350

Ceramic Bulb Holder For H1/H3 Bulb

RING

BA 5350

For H1/H3 headlamp/driving/fog lamp bulbs. Straight cable exit from holder.

Models fitted with lighting with appropriate bulbs.

Universal



BA 5356

Ceramic Bulb Holder For H11 Bulb

RING

BA 5356

For H11 headlamp/cornering lamp bulbs. Straight cable exit from holder.

Models fitted with lighting with appropriate bulbs.

RRSL320, RRL322, RRL405, RRSL494, DISCO3 L319, DISCO4 L319,

DISCOS L550, RR EVO L538, FREE2 L359, FREE1 L314

Ceramic Bulb Holder For H4 Bulb

RING

BA 5352

For sealed beam/P45T/H4 headlamp bulbs. Straight cable exit from holder.
Models fitted with lighting with appropriate bulbs.

Universal

BA 5352

Ceramic Bulb Holder For H4 Bulb

RING

BA 5353

For sealed beam/P45T/H4 headlamp bulbs. 90 degree cable exit from holder.
Models fitted with lighting with appropriate bulbs.

Universal

BA 5353

Ceramic Bulb Holder For H7 Bulb

RING

BA 5355

For H7 headlamp/driving lamp bulbs. 90 degree cable exit from holder.
Models fitted with lighting with appropriate bulbs.

Universal

BA 5355

BA 5354

For H7 headlamp/driving lamp bulbs. Straight cable exit from holder.

Models fitted with lighting with appropriate bulbs.

Universal

BA 5354

Green 5 Way Switch Connector

BEARMACH

BA 2720**Universal**

BA 2720

White 5 Way Switch Connector

BEARMACH

BA 2722**Universal**

BA 2722

Spanners, Sockets, Drivers & Pliers



BA 4927

8 Piece Whitworth Combination Spanner Set

GUNSON

BA 4927

Whitworth spanner set. Supplied in a traditional oiled leather tool roll. Combination spanner with Bi Hex Ring. Whitworth sizes: 1/8", 3/16", 1/4", 5/16", 3/8", 7/16", 1/2", 9/16", 7/16" spanner standard length 250 mm. Manufactured from satin finished chrome vanadium etched with brand.

Universal



BA 4963

9 Piece 1/4" Drive Deep Socket Set

LASER

BA 4963

Chrome vanadium socket set and socket rail. Contents: 0BA, 1BA, 2BA, 3BA, 4BA, 5BA, 6BA, 7BA, 8BA.

Universal



BA 4839

1/2" Drive 10" Extension Bar

LASER

BA 4839

Universal



BA 3138

1/2" Drive Propshaft Nut Tool

LASER

BA 3138

This 1/2" drive tool has been designed for access, made from impact quality Chrome Molybdenum and supplied in a black phosphate finish. Size: 9/16" x 150 mm.

Universal



BA 4921

10" Grip Wrench

LASER

BA 4921

250 mm (10).

Universal



BA 4964

10 Piece Ratchet Screwdriver Set

LASER

BA 4964

Universal

12 Piece 1/4" Drive T Handle Socket Set

LASER

BA 4988

Part of the Laser tools range of socket sets: 11 x 1/4"D sockets: 4 mm, 5 mm, 5.5 mm, 6 mm, 7 mm, 8 mm, 9 mm, 10 mm, 11 mm, 1 T-handle with soft grip handle and locking function. Supplied with socket rail for storage. Manufactured from Chrome Vanadium.

Universal



BA 4988

12 Piece 3/8" & 1/2" DriveTorx Bit Set

LASER

BA 4909

Sizes: T8IT10IT15IT20IT25IT27 in 1/4"" drive. Sizes: T30IT40IT45IT50IT55 in 3/8"" drive. Sizes: T60 in 1/2"" drive.

Universal



BA 4909

12 Piece Metric Combination Spanner Set

LASER

BA 4930

Manufactured to DIN 3113 standards in Chrome Vanadium. Sizes: 8 | 9 | 10 | 11 | 12 | 13 | 14 | 15 | 16 | 17 | 18 | 19 mm Supplied in a hanging storage case. Manufactured from Chrome Vanadium.

Universal

BA 4917

Sizes: 6|7|8|9|10|11|12|13|14|17|19|22 mm. Manufactured in chrome vanadium. Complete with handy storage clip.

Universal

BA 4843

Manufactured from chrome vanadium. Spanner sizes: 6 mm, 7 mm, 8 mm, 9 mm, 10 mm, 11 mm, 12 mm, 13 mm, 14 mm, 17 mm, Fully polished 12pt profile. Packed in an EVA foam storage tray.

Universal



BA 4930



BA 4917



BA 4843

12 Piece Metric Ratchet Spanners Set

LASER

BA 4970

12 Piece Sizes: 8/9/10/11/12/13/14/15/16/17/18/19 mm. Manufactured from chrome vanadium. Fully polished.

Universal



BA 4970

16 mm 1/2" Drive Spark Plug Socket

LASER

BA 4841

Universal



BA 4841

Spanners, Sockets, Drivers & Pliers



BA 4849

17 Piece 1/2" Drive Impact Socket Set

LASER

BA 4849

Low profile for tight areas in single Hex format (6pt). Manufactured from chrome molybdenum. Ideal for use with Mini Air Impact Wrench 1/2"D - Part No 6487. Sizes: 8, 9, 10, 11, 12, 13, 14, 15, 16, 17, 18, 19, 20, 21, 22, 23. Supplied on a socket rail.

Universal



BA 4833

18 Piece 1/2" Drive Impact Socket Set

LASER

BA 4833

Six point profile (single hex) Contents 10, 11, 12, 13, 14, 15, 16, 17, 18, 19, 20, 21, 22, 23, 24, 27, 30, 32 mm Manufactured from chrome vanadium, with black phosphate finish. Packed in a blow-mould case.

Universal



BA 4851

18 Piece Set 1/2" Drive All Drive Socket Rail

LASER

BA 4851

1/2 Drive - 18 Piece.

Universal



BA 4850

18 Piece Set 3/8" Drive All Drive Socket Rail

LASER

BA 4850

3/8 Drive - 18 Piece.

Universal



BA 4840

21 mm 1/2" Drive Spark Plug Socket

LASER

BA 4840

Universal



BA 4974

22 Piece Hex Key Set

LASER

BA 4974

Universal

23 Piece 1/4" & 3/8" Drive Torx & E-Torx Set

LASER

BA 4962

A 23 piece Star socket and bit set with 3/8"D x 5/16" coupler in 1/4"D and 3/8"D format.

- Star Sockets: 1/4"D x E4 | E5 | E6 | E7 | E8 |, 3/8"D x E10 | E12 | E14 | E16.
- Star tamper proof bits with 5/16" shank x 30 mm in tamper proof format, T7 | T8 | T9 | T10 | T15 | T20 | T25 | T27 | T30 | T40 | T45 | T50 | T55.
- Bits manufactured from chrome molybdenum.
- Coupler for use with bits
- Supplied in a handy blow-moulded case.

Universal



BA 4962

23 Piece Torx Plus Bit Set

LASER

BA 4842

Universal



BA 4842

25 Piece Metric Combination Spanner Set

LASER

BA 4993

Sizes: 6/7/8/9/10/11/12/13/14/15/16/17/18/19/20/21/22/23/24/25/26/27/28/30/32 mm. Mirror polished. Manufactured from Chrome Vanadium. Supplied in a spanner roll.

Universal



BA 4993

27 mm Ratchet Spanner

LASER

BA 4914

Universal



BA 4914

28 Piece 1/4" DriveAll Drive Socket Set

LASER

BA 4938

For use on Spline, AF, Metric and Whitworth fixings complete with: 9 Socket with 31 applications on Spline, Star, AF, Metric and Whitworth fixings: 4/5/6/7/8/9/10/11/12 mm. Unique magnetic finger ratchet for driving sockets 15x S2 quality bits for extra strength. Also includes: 1/4"D socket driver, 1/4"D ratchet, 1/4"D bit holder and 1/4"D socket adaptor. Bit set: Phillips: Ph1, Ph2, PzDrive Pz1, Pz2, Flat 5 mm/7 mm, Hex 4 mm/5 mm/6 mm, Star bits T10 / T15 / T20 / T30 / T40.

Universal



BA 4938

3/8" Drive All Drive Socket Set & Ratchet Handle

LASER

BA 4852

This socket set covers metric, AF and star fixings, giving 36 applications. A time and money saving socket set that has 3 separate applications. Complete with 3/8"D quick release, chrome vanadium ratchet with handy storage hanger.

Universal



BA 4852

Spanners, Sockets, Drivers & Pliers



BA 4982

300 mm Internal Bent Circlip Pliers

LASER

BA 4982

Internal bent circlip plier. Spring loaded dipped handles.

Universal



BA 4894

30 mm 1/2" Drive Socket

LASER

BA 4894

Universal



BA 3137

32 mm & 36 mm Viscous Fan Spanner

LASER

BA 3137

32;36 mm.

Universal



BA 4895

32 mm 1/2" Drive Socket

LASER

BA 4895

1/2 Drive - 32 mm.

Universal



BA 4908

40 Piece Automotive Bit Set

LASER

BA 4908

40 Piece - Star ; Spline ; Hex (3/8 & 1/2 Drive Adaptor).

Universal



BA 4937

40 Piece Tap & Die Set

LASER

BA 4937

Universal



BA 4923

5" Grip Wrench

LASER

BA 4923

125 mm (5).

Universal

52 mm 1/2" Drive Impact Socket

LASER

BA 4893

1/2 Drive - 52 mm.

Universal



BA 4893

7" Grip Wrench

LASER

BA 4922

180 mm (7).

Universal



BA 4922

7 Piece Hex Key Set

LASER

BA 4975

Universal



BA 4975

7 Piece Impact Driver Set

LASER

BA 4901

7 Piece.

Universal



BA 4901

8 Piece 1/2" Drive Impact Socket Set

LASER

BA 4848

Manufactured from chrome vanadium. Socket sizes: 10 mm, 12 mm, 13 mm, 14 mm, 17 mm, 19 mm, 21 mm, 24 mm x 6pt black phosphate finish. Blow-mould case for storage.

Universal



BA 4848

3 Piece Plier Set

LASER

BA 4920

150 mm (6) - 3 Piece.

Universal



BA 4920

8 Piece Imperial Combination Spanner Set

GUNSON

BA 4925

Imperial spanner set supplied in a traditional oiled leather tool roll. Imperial sizes: 1/4", 5/16", 3/8", 7/16", 1/2", 9/16", 11/16", 3/4". Manufactured from satin finished chrome vanadium, etched with brand. 9/16" spanner standard length of 180 mm.

Universal



BA 4925

Spanners, Sockets, Drivers & Pliers



BA 4926

8 Piece Metric Combination Spanner Set

GUNSON

BA 4926

Metric spanner set supplied in a traditional oiled leather tool roll. Combination spanner set with Bi Hex Ring. Metric Sizes: 8|9|10|11|13|14|17|19 mm. Manufactured from satin finish chrome vanadium, etched with brand. 17 mm spanner standard length of 210 mm.

Universal



BA 4916

8 Piece Ratchet Screwdriver Set

LASER

BA 4916

Universal



BA 4900

8 Piece Soft Grip Screwdriver Set

LASER

BA 4900

8 Piece.

Universal



BA 4844

9 Piece Metric Combination Spanner Set

LASER

BA 4844

Manufactured from chrome vanadium. Spanner sizes: 6 mm, 7 mm, 8 mm, 9 mm, 10 mm, 11 mm, 12 mm, 13 mm, 14 mm. Fully polished. Packed in an EVA foam storage tray.

Universal



BA 4969

9-21 mm Survivor Socket

LASER

BA 4969

1/2 Drive - 30 mm.

Universal



BA 4946

Adjustable Roller Seat

LASER

BA 4946

Universal

Blue Flexible Airline Hose

LASER

BA 4996

Universal



BA 4996

Compact Multi Tool

SMITTYBILT

BA 9008

Universal



BA 9008

Damaged Nut & Bolt Socket Set

LASER

BA 4953

Universal



BA 4953

Folding Mechanics Mat

LASER

BA 4944

Universal



BA 4944

Heavy Duty Wheel Brace

BEARMACH

BR 0814

Universal



BR 0814

Wheel Brace

MELCO

BR 0815

SIIA88, SIIA109, SII88, SII109



BR 0815

Hub Nut Spanner

BEARMACH

BA 3039

Universal

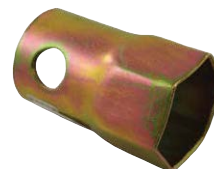

BA 3039

Impact Socket 30 mm 1/2" Drive

LASER

BA 4896

Universal



BA 4896

Spanners, Sockets, Drivers & Pliers



BA 4897

Impact Socket 32 mm 1/2" Drive

LASER

BA 4897

1/2 Drive - 32 mm.

Universal



BA 4924

Long Nosed Grip Wrench

LASER

BA 4924

150 mm (6).

Universal



BA 4994

Parallel Pin Punch Set

LASER

BA 4994

Universal



BA 4902

Quick Change Circlip Pliers

LASER

BA 4902

Universal

Ratchets & Breaker Bars



BA 4856

1/2" Drive 42Nm - 210Nm Torque Wrench

LASER

BA 4856

1/2 Drive - 42<210Nm.

Universal

1/2" Drive 600 mm Power Bar

LASER

BA 4855

1/2 Drive - 600 mm ; 24.

Universal



BA 4855

1/2" Drive Composite Ratchet Handle

LASER

BA 4847

Universal



BA 4847

1/2" Drive Extra Long Ratchet Handle

LASER

BA 4958

Universal



BA 4958

1/2" Drive Ratchet Handle

LASER

BA 4854

Universal



BA 4854

1/4" & 3/8" & 1/2" Drive Ratchet Handle Set

LASER

BA 4998

Universal



BA 4998

1/4" Drive Composite Ratchet Handle

LASER

BA 4845

Universal



BA 4845

1/4" Drive Extra Long Ratchet Handle

LASER

BA 4956

Universal



BA 4956

1/4" Drive Pocket Ratchet

LASER

BA 4939

Universal



BA 4939

Ratchets & Breaker Bars



BA 4991



BA 4989



BA 4957



BA 4846



BA 4853



BA 4904



BA 4979

1/4" Drive Swivel Palm Ratchet

LASER

BA 4991

Universal

3 Piece Finger Adapter & Spinner Set

LASER

BA 4989

Universal

3/8" Drive Extra Long Ratchet Handle

LASER

BA 4957

Universal

3/8" Drive Composite Ratchet Handle

LASER

BA 4846

Universal

3/8" Drive Ratchet Handle

LASER

BA 4853

3/8 Drive.

Universal

3/8" Drive Swivel Head Ratchet

LASER

BA 4904

3/8 Drive.

Universal

3/8" Drive Swivel Palm Ratchet

LASER

BA 4979

Fine switchable ratchet means its great for getting into tight areas.

Universal

5 Piece Finger Ratchet Set

LASER

BA 4940

5 Piece.

Universal



BA 4940

Swivel Palm Ratchet Bit Driver

LASER

BA 4992

Universal



BA 4992

Engine Tools

4 Piece Oil Filter Wrench Set

LASER

BA 4987

Universal



BA 4987

6" 2 & 3 Leg Puller

LASER

BA 4960

Universal



BA 4960

9.8 Metre Fixed Camera Borescope

RING

BA 5141

Universal



BA 5141

Belt Type Oil Filter Wrench

LASER

BA 4868

Universal



BA 4868

Camshaft Locking Tool

LASER

BA 4961

FREE1 L314



BA 4961

Engine Tools



BA 4947

Crankshaft Damper Remover

OEM

LRT12049

DISCO1, RRC

Crankshaft Seal Remover & Installer

LASER

BA 4947

Equivalent to OEM: 303-538.

RRSL320, DISCO3 L319, DISCO4 L319, FREE2 L359



BA 4977

Diesel Injector Seat Cleaner

LASER

BA 4977

For cleaning diesel injector seats prior to fitting new injectors.

Universal



BA 4884

Eezi-Lap Valve Lapper

LASER

BA 4884

Universal



LRT12085

Flywheel Locking Pin

OEM

LRT12085

DISCO1, RRC



LRT12003

Flywheel Timing Pin

FACOM

LRT12003

DISCO1, RRC



LRT12044

Flywheel Timing Pin

OEM

LRT12044

DISCO1, RRC



BA 4836

Fuel Injector Extractor 2.7/3.6

LASER

BA 4836

DISCO1, RRC

Fuel Tank Sender Wrench

LASER

BA 4932

Equivalent to OEM 310-118. To remove/replace the fuel pump locking ring.

RRL322, DISC02 L318, DISC01, FREE1 L314, RR P38, DEF PUMA 110**DEF PUMA 130, DEF PUMA 90**

BA 4932

Fuel Transfer Tool

LASER

BA 4875

Universal



BA 4875

Gasket Scraper

LASER

BA 4952

Universal



BA 4952

Magnetic Sump Plug Removal Tool

LASER

BA 4981

For removing drain plugs while avoiding contact with hot dirty oil. For use after the drain plug has been loosened.

Universal



BA 4981

Oil Filter Removal Tool

LASER

BA 4913

Universal



BA 4913

Pump Timing Tool

OEM

LRT12004

Universal



LRT12004

Pump Timing Tool

FACOM

LRT12030

Injection pump timing tool for 2.5 diesel.

DEF



LRT12030

Engine Tools



BA 4883

Tappet Adjuster

LASER

BA 4883

DEF



BA 4965

Timing Kit

LASER

BA 4965

RRSL320, RRL322, DISC03 L319, DISC04 L319



BA 4911

Timing Kit 4.4 V8

LASER

BA 4911

RRL322



BA 4879

Timing Kits TD4

LASER

BA 4879

FREE1 L314



BA 4880

Timing Kits TD5

LASER

BA 4880

DISC02 L318



BA 4878

Timing Kits TDV6

LASER

BA 4878

RRSL320, DISC03 L319, DISC04 L319



BA 4928



BA 4966

Timing Tool Kit

LASER

BA 4928

FREE2 L359

BA 4966

RRSL320, RRL322, DISC03 L319, DISC04 L319

Timing Tool Kit 2.5TD

LASER

BA 4877

This kit has been specifically designed for the 2.5 Tds diesel engines. Applications: 318Tds, 325Tds, 525Tds, 725Tds (94-03) with 17 4 T1/25 6 T1 engine codes. Supplied in blow moulded storage case. For chain driven diesel engines.

RR P38



BA 4877

Timing Tool Kit KV6

LASER

BA 4882

FREE1 L314



BA 4882

Timing Tool V8

LASER

BA 4881

RRSL320, DISC03 L319, DISC04 L319



BA 4881

Universal Oil Seal Installer

LASER

BA 4834

Universal



BA 4834

Xenon Timing Light

LASER

BA 4885

Universal



BA 4885

Electrical & Diagnostic

10 Pack Insulation Tape Black

LASER

BA 4971

Universal



BA 4971

Electrical & Diagnostic



BA 4972

10 pack Red Insulation Tape

LASER

BA 4972

Universal



BA 5100

4.5m x 35 mm Booster Cables

RING

BA 5100

4.5m x 35 mm.

Universal



BA 2724

Fleece Tape Roll 19m x 25m

BEARMACH

BA 2724

Universal



BA 4968

5 Watt LED Cree Torch

LASER

BA 4968

Universal



BA 4915

5 Watt Mechanics Head Lamp

LASER

BA 4915

Universal



BA 5098

Chargeable Under Bonnet Light

RING

BA 5098

Universal



BA 5112

Compact LED Inspection Lamp

RING

BA 5112

Universal



BA 5106

Cyba Head Torch

RING

BA 5106

Universal

Cyba LED Lantern

RING

BA 5109

Universal



BA 5109

Digital Multi Function Tester

LASER

BA 4990

Universal



BA 4990

Heavy Duty 6-24 Volt Circuit Tester

LASER

BA 4918

6-24 Volt.

Universal



BA 4918

Heavy Duty LED Inspection Lamp

RING

BA 5118

Universal



BA 5118

LED Inspection Lamp

BEARMACH

BA 5160

Universal



BA 5160

LED Light Tool

RING

BA 5146

Universal



BA 5146

LED Magnetic Worklamp

RING

BA 4636

Universal



BA 4636

LED Rubber Torch

RING

BA 5144

Universal



BA 5144

Electrical & Diagnostic



BA 5143

Pocket Inspection Lamp

RING

BA 5143

Universal



BA 4985

Rechargeable 3 Watt Inspection Lamp

LASER

BA 4985

Universal



BA 5143A

Rechargeable Professional Pocket Lamp

RING

BA 5143A

Universal



BA 8700

Smart Battery Charger 12v

RING

BA 8700

Universal



BA 029M

Steel Body Work Lamp

WIPAC

BA 029M

Universal



BA 029A

Swivel & Tilt Plastic Work Lamp

WIPAC

BA 029A

160(dia) x 239-97 mm.

Universal



BA 5099

Ultra Bright LED Inspection Lamp

RING

BA 5099

Universal

Body & Trim

Tools

19 Piece Titanium Coated Drill Set

LASER

BA 4910

Universal



BA 4910

46 mm Dead Blow Hammer Head

LASER

BA 4835

Universal



BA 4835

4ft High Lift Farm Jack

HI LIFT

BA 185G

Universal



BA 185G

Black Twin Blade Mechanics Knife

LASER

BA 4905

Universal



BA 4905

Bonnet & Tailgate Support

LASER

BA 4874

Universal



BA 4874

Crimp Tool

LASER

BA 4951

Universal



BA 4951

Farm Jack Adaptor

T MAX

BA 1850A

Universal



BA 1850A

Farm Jack Extension For High Lift

BEARMACH

BA 1850AG

Universal



BA 1850AG

Body & Trim Tools



BA 2668

Farm Jack Large Foot

T MAX

BA 2668

Universal



BA 2669

Farm Jack Repair Kit

T MAX

BA 2669

Universal



BA 4950

Heat Shrink Kit

LASER

BA 4950

Universal



BA 185T

Heavy Duty 4ft Farm Jack

T MAX

BA 185T

Universal



BA 185/5T

Heavy Duty 5ft Farm Jack

T MAX

BA 185/5T

1750AMP alternator replacing AMR4249R, RTC5682 and AMR3412R.

Universal



BA 2663

Heavy Duty Portable Air Compressor

T MAX

BA 2663

This heavy duty double pump compressor from T-Max is robustly constructed and supplied with air pipe gauge and canvas holdall gives an airflow of 110psi litres (max) per minute and a working pressure of 150psi (max) with a max Amp draw of 450A.

Universal



BA 4858

Plastic Riveter Set

LASER

BA 4858

Universal

Portable Air Compressor

T MAX

BA 2641

Universal



BA 2641

Portable Air Compressor Gauge & Pipe For BA 2641

T MAX

BA 2660

Universal



BA 2660

Rivet And Nut Riveter

LASER

BA 4948

Universal



BA 4948

Swivel Head Riveter

LASER

BA 4973

Universal



BA 4973

Swivel Head Riveter Kit

LASER

BA 4857

Universal



BA 4857

Tin Snips

LASER

BA 4949

Universal



BA 4949

Tyre Pressure & Tread Gauge

LASER

BA 4942

Universal

BA 4983

A handy 2 in 1 tyre pressure and tread gauge with long flexible reinforced hose.

Universal



BA 4942



BA 4983

Tyre Repair Kit

SMITTYBILT

BA 9001

Universal



BA 9001

Brake, Suspension & Steering



BA 4837

57.5 mm Steering Drop Arm Puller

LASER

BA 4837

Universal



BA 4929

10 Piece Pipe Flaring Kit

LASER

BA 4929

Universal



BA 4891

3 Piece Pry Bar Set

LASER

BA 4891

Universal



BA 4838

43 mm Steering Drop Arm Puller

LASER

BA 4838

Universal



BA 4967

Ball Joint Removal Tool Kit

LASER

BA 4967

DISC02 L318



BA 4978

Bearing Race and Seal Driver

LASER

BA 4978

For installing bearings and oil seals.

Universal



BA 4890

Brake Bleeding Kit

LASER

BA 4890

Universal

Brake Bleeding Tool Set

LASER

BA 4999

Universal



BA 4999

Brake Disc Measuring Gauge

LASER

BA 4887

For Vernier Caliper.

Universal



BA 4887

Brake Fluid Tester

LASER

BA 4861

Universal



BA 4861

Brake Pipe Corrosion Tool

LASER

BA 4873

Universal



BA 4873

Brake Pipe Straightener

LASER

BA 4986

Universal



BA 4986

Coil Spring Compressor Kit

LASER

BA 4870

Universal



BA 4870

Disc Brake Piston Spreader

LASER

BA 4859

Universal



BA 4859

Eezibleed Kit

LASER

BA 4886

Universal



BA 4886

Brake, Suspension & Steering



BA 4863

Engine Cylinder Hone

LASER

BA 4863

Capacity 50-180 mm (2-7) Bore Diameter.

Universal



BA 4864

Cylinder Hone Stone Set

LASER

BA 4864

Universal



BA 4935

Front Lower Arm Rear Bush Tool

ELDON

BA 4935

RRSL320, DISC03 L319, DISC04 L319



BA 4869

Heavy Duty Coil Spring Compressor

LASER

BA 4869

Universal



BA 4860

Large Disc Brake Piston Spreader

LASER

BA 4860

88 mm Working Range.

Universal



BA 4892

Multi Purpose Mini Pump Tool

LASER

BA 4892

Universal



BA 4936

Rear Knuckle Bush Tool

ELDON

BA 4936

25 on.

RRSL320, DISC03 L319, DISC04 L319

Rear Suspension Bush Tool

LASER

BA 4933

RRSL320, RRL322, DISC03 L319, DISC04 L319

BA 4934

RRL322



BA 4933



BA 4934

Ribbed Drive Belt Puller

LASER

BA 4862

Universal



BA 4862

Strut Clamp

LASER

BA 4954

Universal



BA 4954

Cooling

Spring Steel Hose Clamp Tool

LASER

BA 4903

3/8 Drive.

Universal



BA 4903

10 Pack of 10-16 mm x 9 mm Hose Clips

LASER

BA 8352

Universal



BA 8352

10 Pack of 16-25 mm x 9 mm Hose Clips

LASER

BA 8353

Universal



BA 8353

Cooling



BA 8351
BA 8354
BA 8355
BA 8356
BA 8357
BA 8358
BA 8359
BA 8360

10 Pack of 8-12 mm x 9 mm Hose Clips

LASER

BA 8351

Universal

10 Pack of 20-32 mm x 9 mm Hose Clips

LASER

BA 8354

Universal

10 Pack of 25-40 mm x 9 mm Hose Clips

LASER

BA 8355

Universal

10 Pack of 30-45 mm x 9 mm Hose Clips

LASER

BA 8356

Universal

10 Pack of 32-50 mm x 9 mm Hose Clips

LASER

BA 8357

Universal

10 Pack of 40-60 mm x 9 mm Hose Clips

LASER

BA 8358

Universal

10 Pack of 50-70 mm x 9 mm Hose Clips

LASER

BA 8359

Universal

5 Pack of 60-80 mm x 9 mm Hose Clips

LASER

BA 8360

Universal

Hose Clip Rack & Clip Tool

LASER

BA 8350

Universal



BA 8350

Hose Clamp Pliers

LASER

BA 4955

Universal



BA 4955

2 Piece Viscous Fan Wrench Set

LASER

BA 4912

Universal



BA 4912

Cooling System & Vacuum Purge With Refill Kit

LASER

BA 4866

Universal



BA 4866

Axle & Transmission

27 mm Wheel Nut Socket

LASER

BA 4871

1/2 Drive - 27 mm.

Universal



BA 4871

Clutch Alignment Tool

LASER

BA 4931

Equivalent to OEM 38-419.

DEF PUMA 110, DEF PUMA 130, DEF PUMA 90



BA 4931

Cylinder Leakage Tester

LASER

BA 4872

Universal



BA 4872

Grease Gun

LASER

BA 4898

Universal



BA 4898

Axle & Transmission



BA 4899

Grease Gun Flexible Hose

LASER

BA 4899

Universal



BA 4976

Wheel Bearing Tool

LASER

BA 4976

FREE2 L359



BA 4959

4" 2 & 3 Leg Puller

LASER

BA 4959

Universal

Workshop



BA 4941

8 Litre Oil Drain Pan

WAVIAN

BA 4941

Universal



BA 4946

Adjustable Roller Seat

LASER

BA 4946

Universal



BA 4996

Blue Flexible Airline Hose

LASER

BA 4996

Universal



BA 4997

Yellow Flexible Airline Hose

LASER

BA 4997

Universal

Oil Drip Absorbent Mat

LASER

BA 4945

Universal



BA 4945

Parts Tray

LASER

BA 4943

Universal



BA 4943

Inspection Mat With Work Lights

LASER

BA 4995

Universal



BA 4995

10 Pack 115x1.0 Grinding & Cutting Discs

LASER

BA 4980

Cuts stainless steel & most metals.

Universal



BA 4980

Anti Slip Wing Cover

LASER

BA 4984

Size 900 mm x 610 mm x 5 mm - large size to prevent damage. Resistant to oil, grease, water and other liquids.

Universal



BA 4984

Tyre Step

LASER

BA 4888

Universal



BA 4888

16 Litre Oil Drain Pan

LASER

BA 4867

Universal



BA 4867

12" Hacksaw & Pad Saw Handle

LASER

BA 4919

Universal



BA 4919

HawkEye Total

Diagnostic Tool

Part number BA 5068

A powerful diagnostic tool for Land Rovers

Bearmach's HawkEye Total diagnostic tool is truly portable and simple to use by the home mechanic and professionals alike. The HawkEye Total will assist you in fixing the problem and getting your Land Rover back on the road as soon as possible. It has the complete Land Rover package installed, and all models (year) are unlocked and ready to use on this unit.

The diagnostic tool is robust and comes with its own storage pouch. The keypad has well defined buttons and is powered directly from the vehicle. The clear graphical display is easy to read and features on-screen prompts. The specific applications will allow you to access information from your vehicle. Functionality includes READ and CLEAR fault codes, LIVE DATA, ACTUATORS, Electronic Control Module data.

- Ready to use out of the box.
- No batteries required.
- Unlocked for Land Rover vehicles.
- Comes with handy carry pouch.
- Simple to use.
- Identifies faults quickly and accurately.
- Fits in glove compartment or cubby box.
- No laptop required.

Extra dongles and cables for certain applications may be required. For full application data, please visit www.bearmach.com.

Land Rover models covered include:

Defender (Includes Puma)
Freelander 1
Freelander 2
Discovery 1
Discovery 2
Discovery 3
Discovery 4
Range Rover Classic
Range Rover (P38a)
Range Rover (L322)
Range Rover (L405)
Range Rover Sport (L494)
Range Rover Evoque



HawkEye Total Diagnostic Unit

BEARMACH

BA 5068

RR P38



Blue Air Suspension Cable

BEARMACH

BA 5074

Universal



Green HawkEye ABS & Security Dongle

BEARMACH

BA 5076

DISC01 L316, DEF



BA 5076

Grey HawkEye ABS & Security Dongle

BEARMACH

BA 5077

FREE1 L314, DISC01, RR P38



BA 5077

HawkEye Red Dongle

BEARMACH

BA 5078

RRL322



BA 5078

HawkEye Black Dongle

BEARMACH

BA 5080

FREE2, DISC03, DISC04 L322, RRSPORT



BA 5080

Engine Oil



BA 4716

1 Litre 0W30 Fully Synthetic Engine Oil

CARLUBE

BA 4716

Universal



BA 4710

1 Litre 10W40 Mineral Engine Oil

CARLUBE

BA 4710

Universal



BA 4712

1 Litre 10W40 Semi Synthetic Engine Oil

CARLUBE

BA 4712

Universal



BA 4748

1 Litre 15W40 Mineral Engine Oil

CARLUBE

BA 4720

Universal



BA 4706

1 Litre 5W30 Fully Synthetic Engine Oil

CARLUBE

BA 4706

Universal



BA 4756

BA 4756

Fully synthetic engine oil developed for both ACEA 2012 and Ford - Spec - ACEA A5/B5 - Ford M2C913-D - Ford M2C913-C.

Universal



BA 4702

1 Litre 5W30 Semi Synthetic Engine Oil

CARLUBE

BA 4702

Universal



BA 4708

1 Litre 5W40 Fully Synthetic Diesel Engine Oil

CARLUBE

BA 4708

Universal

1 Litre 5W40 Fully Synthetic Engine Oil

CARLUBE

BA 4714

Performance Level: ACEA A3/B3 A3/B4, API SN MB 229.5/229.3 BMW LL-01 VW 502.00/505.00 PSA B71 2296.

Universal



BA 4718

BA 4718

Performance Level: ACEA A3/B3 A3/B4 API SN MB 229.1 RN 0710/0700.

Universal

4.55 Litre 10W40 Semi Synthetic Engine Oil

CARLUBE

BA 4713

Universal



BA 4713

4.55 Litre 15W40 Mineral Engine Oil

CARLUBE

BA 4701

Universal



BA 4701

4.55 Litre 5W30 Semi Synthetic Engine Oil

CARLUBE

BA 4703

Universal



BA 4703

5 Litre 0W30 Fully Synthetic Engine Oil

CARLUBE

BA 4717

Universal



BA 4717

5 Litre 15W40 Mineral Engine Oil

CARLUBE

BA 4721

Universal



BA 4721

5 Litre 20W50 Daytona Engine Oil

CARLUBE

BA 4747

Universal



BA 4747

5 Litre 5W30 Fully Synthetic Engine Oil

CARLUBE

BA 4757

Fully synthetic engine oil developed for both ACEA 2012 and Ford - Spec - ACEA A5/B5 - Ford M2C913-D - Ford M2C913-C.

Universal



BA 4757

Engine Oil



BA 4707

5 Litre 5W30 Fully Synthetic Engine Oil

CARLUBE

BA 4707

Universal



BA 4709

5 Litre 5W40 Fully Synthetic Diesel Engine Oil

CARLUBE

BA 4709

Universal



BA 4715



BA 4719

5 Litre 5W40 Fully Synthetic Engine Oil

CARLUBE

BA 4715

Universal

BA 4719

Universal

Transmission Oil



TYK500050

1 Litre ATF 6HP26 Transmission Fluid

RAVENOL

TYK500050

1 litre.

ZF 6HP26 Gearbox.

Universal



TYK500050X

1 Litre ATF ZF 6HP26 Transmission Fluid

OEM

TYK500050X

1 litre.

ZF 6HP26 Gearbox.

RRSL320, RRL322, DISC03 L319, DISC04 L319



LR023288A

1 Litre ATF 8HP70 Transmission Fluid

RAVENOL

LR023288A

RRSL320, RRL322, RRL405, RRSL494, DISC04 L319, DISCOS L550, RR EVO L538



LR023288

1 Litre ATF 8HP70 Transmission Fluid

OEM

LR023288

RRSL320, RRL322, RRL405, RRSL494, DISC04 L319, DISCOS L550, RR EVO L538

1 Litre ATF G Transmission Fluid

CARLUBE

BA 4725

Universal



BA 4725

1 Litre ATF Q Transmission Fluid

CARLUBE

BA 4722

Universal



BA 4722

1 Litre ATF Q3 Transmission Fluid

CARLUBE

BA 4727

Universal



BA 4727

1 Litre ATF U Transmission Fluid

CARLUBE

BA 4726

Universal



BA 4726

1 Litre EP75W90 Full Synthetic Gear Oil

CARLUBE

BA 4744

Universal



BA 4744

1 Litre EP80W90 Gear Oil

CARLUBE

BA 4732

Universal



BA 4732

1 Litre EP90 Gear Oil

CARLUBE

BA 4728

Universal



BA 4728

1 Litre Gear Box Oil

RAVENOL

LR006519

MT82 Gearbox.

Also applies to P10 & P30.

DEF PUMA 90 , DEF110



LR006519

1 Litre Haldex Transmission Fluid

HALDEX

LR003136

DISCOS L550, RR EVO L538, FREE2 L359



LR003136

Transmission Oil



BA 4730

1 Litre LS80W90 Gear Oil

CARLUBE

BA 4730

Universal



STC9157

5 Litre MTF 94 Transmission Oil

LR

STC9157

All manual gearbox models.

FREE1 L314



IYK500010

1 Litre Transmission Oil

RAVENOL

IYK500010

RRSL320, RRL322, RRL405, RRSL494, DISC03 L319, DISC04 L319



TYK500050A

4 Litre ATF 6HP26 Transmission Fluid

RAVENOL

TYK500050A

4 litre. ZF GHP26 Gearbox.

Universal



BA 4729

5 Litre EP90 Gear Oil

CARLUBE

BA 4729

Universal



BA 4724

1 Litre MTF94 Gear Oil

CARLUBE

BA 4724

Universal



BA 4723

5 Litre ATF Q Transmission Fluid

CARLUBE

5 Litre ATF Q Transmission Fluid.

BA 4723

Universal

Engine Coolant

1 Litre Blue Star Antifreeze

CARLUBE

BA 4740

Universal



BA 4740

1 Litre Premium Antifreeze

CARLUBE

BA 4742

Protect your engine from corrosion, aid heat transfer and prevent scale from building up internally with this 1 litre bottle of Carlube anti-freeze.

Universal



BA 4742

5 Litre Premium Antifreeze

CARLUBE

BA 4743

Universal



BA 4743

2 Litre Evans Classic Cool

EVANS

BA 4750

Universal

BA 4752

Universal



BA 4750



BA 4752

2 Litre Evans Preparation Fluid

EVANS

BA 4755

Universal



BA 4755

5 Litre Blue Star Antifreeze

CARLUBE

BA 4741

Universal



BA 4741

5 Litre Evans Classic Cool

EVANS

BA 4751

Universal



BA 4751

5 Litre Evans Power Cool

EVANS

BA 4753

Universal



BA 4753

5 Litre Evans Preparation Fluid

EVANS

BA 4754

Universal



BA 4754

Brake & PAS Fluid



BA 4733

1 Litre Power Steering Fluid

CARLUBE

BA 4733

Universal



BA 4739

1 Litre Dot 4 Brake Fluid

CARLUBE

BA 4739

Universal



BA 4736

1 Litre Hydraulic Steering Fluid

CARLUBE

BA 4736

Universal



BA 4738

500ml Dot 4 Brake Fluid

CARLUBE

BA 4738

Universal



BA 4737

500ml Dot 4 Brake Fluid ESP

CARLUBE

BA 4737

Universal



BA 4735

500ml Hydraulic Steering Fluid

CARLUBE

BA 4735

Universal



BA 4734

500ml Power Steering Fluid

CARLUBE

BA 4734

Universal

Grease & Sealant

300ml Hylomar Sealant

HYLOMAR

STC4404

607 Silicone Sealant.

Universal

STC4600

Hylomar 3400 Anaerobic Gasket Compound.

Universal



STC4404



STC4600

400g LM2 Multi Purpose Grease

CARLUBE

BA 4746

For use with BA 4898 Grease Gun.

Universal



BA 4746

500g Copper Grease

CARLUBE

BA 4745

Universal



BA 4745

500g LM2 Grease

CARLUBE

BA 3014

Universal



BA 3014

57g Quicksteel Grey Putty

QUICKSTEEL

BA 4761

Universal



BA 4761

Cooling Leak Repair Fluid

K SEAL

BA 4762

Universal



BA 4762

RTV Silicone Sealant

OEM

RTC3254

DEF ONE TEN, SIIA88, SIIA109, DEF NINETY, DEF110, DEF90, DISCO2 L318

DISCO1, RR P38, RRC, SI LWB, SI SWB, SII88, SII109, SIII88, SIII109



RTC3254

Sealant

HYLOMAR

RTC3347

Universal



RTC3347

Land Rover Original Technical Publications

These original Land Rover and Range Rover publications have been carefully reproduced from extensive historical archives in the UK and the USA. You can access all the information you need to run and maintain your classic Land Rover or Range Rover, including parts catalogues, service manuals, technical information and owner's literature. Original parts books, workshop manuals and handbooks for Land Rovers and Range Rovers have always been greatly sought after, and rightly so. Nothing compares to a Land Rover workshop manual compiled by the car's manufacturer. Now owners and enthusiasts can effortlessly collect all the original publications for their favourite Land Rover or Range Rover on one handy and cost-effective title.

Original Technical Publications



LTP3001

Parts CD - Series 1948 - 1985

OEM

LTP3001

SIIA88, SIIA109, SI LWB, SI SWB, SII88, SII109, SIII88, SIII109



LTP3003

Parts CD - Defender 1983 - 2006

OEM

LTP3003

DEF110, DEF130, DEF90



LTP3004

Parts CD - Discovery 1 1989 - 1998

OEM

LTP3004

DISC01



LTP3006

Parts CD - Discovery 2 1999 - 2004

OEM

LTP3006

1999-2004.

DISC02 L318

Parts CD - Discovery 3 2004 - 2008

OEM

LTP3016

DISC03 L319

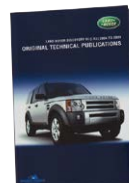

LTP3016

Parts CD - Discovery 4 2010

OEM

LTP3017

DISC04 L319



LTP3017

Parts CD - Freelander 1 1998 - 2006

OEM

LTP3007

FREE1 L314



LTP3007

Parts CD - Range Rover P38 1994 - 2001

OEM

LTP3005

RR P38



LTP3005

Parts CD - Range Rover Classic 1970 - 1995

OEM

LTP3002

RRC



LTP3002

Parts CD - Range Rover L322 2002 - 2006

OEM

LTP3008

RRL322



LTP3008

Original Technical Publications



LTP3015

Parts CD - Range Rover Sport 2005 - 2010

OEM

LTP3015

Parts CD Range Rover Sport L319 2005 to 2010.

RRSL320



LTP3010

Parts CD - Land Rover Range

OEM

LTP3010

Universal

Parts Catalogue

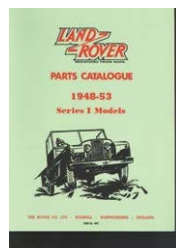

BA 3066

Parts Catalogue - Series 1 1948 - 1953

OEM

BA 3066

SI LWB, SI SWB

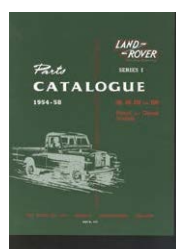

BA 3067

Parts Catalogue - Series 1 1954 - 1958

OEM

BA 3067

SI LWB, SI SWB

Parts Catalogue - Series 2 & 2a

OEM

605957

SIIA88, SIIA109, SII88, SII109



605957

Parts Catalogue - Series 2a

OEM

RTC9840C

SIIA88, SIIA109



RTC9840C

Parts Catalogue - Series 3 Lightweight

OEM

BA 3086

SIII LW

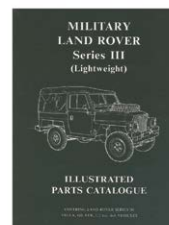

BA 3086

Parts Catalogue - Series 3

OEM

RTC9841C

SIII88, SIII109



RTC9841C

Parts Catalogue - Defender

OEM

STC9021CC

1983-1992.

DEF110, DEF130, DEF90



STC9021CC

Parts Catalogue - Discovery 2

BROOKLAN

STC9049CB

DISC02 L318

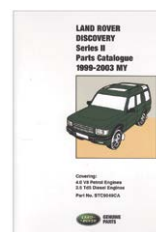

STC9049CB

Parts Catalogue



RTC9863C

Workshop Manual - 110

OEM

RTC9863C

DEF110

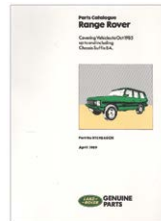

RTC9846C

Parts Catalogue - Range Rover Classic 1970 - 1985

OEM

RTC9846C

RRC



RTC9908C

Parts Catalogue - Range Rover Classic 1986 - 1992

OEM

RTC9908C

RRC



RTC9961C

Parts Catalogue - Range Rover Classic 1992 - 1994

OEM

RTC9961C

RRC

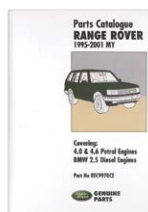

RTC9970CE

Parts Catalogue - Range Rover P38

OEM

RTC9970CE

1995-2001.

RR P38

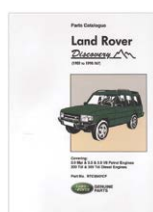

RTC9947C

Parts Catalogue - Discovery 1

OEM

RTC9947C

1989-1998.

DISC01

Workshop Manual

Parts Catalogue - Series 1

OEM

BA 3087

1948-1958.

SI LWB, SI SWB

BA 3087

Owners Manual - 90/110

Owners edition

OEM

BA 3027

Owners edition. 1983-1995.

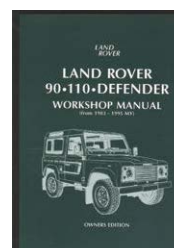
DEF110, DEF90

BA 3027

Workshop Manual - Defender 1996 - 1998

OEM

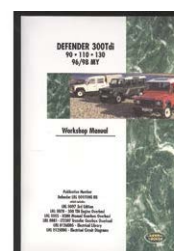
BA 3064**DEF110, DEF13-, DEF90**

BA 3064

Workshop Manual - Defender

HAYNES

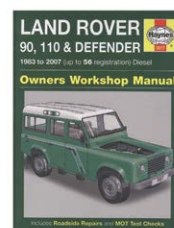
BA 3089**DEF100, DEF90**

BA 3089

Workshop Manual - Defender TD5

OEM

BA 3250

1998-2006.

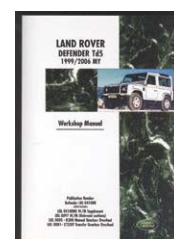
DEF110, DEF130, DEF90

BA 3250

Workshop Manual - 90/110

OEM

SLR621EM

1983-1992.

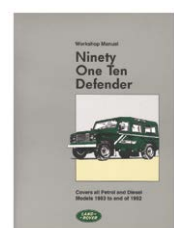
DEF110, DEF90

SLR621EM

Workshop Manual

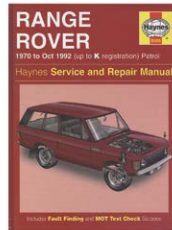

BA 3088

Haynes Manual - Range Rover Classic

HAYNES

BA 3088

RRC



LSM180WM

Workshop Manual - Range Rover Classic 1986 - 1989

OEM

LSM180WM

RRC

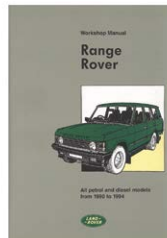

BA 3077

Workshop Manual - Range Rover Classic 1990 - 1994

OEM

BA 3077

RR P38

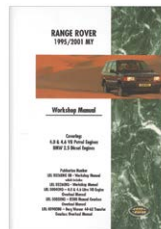

VDR10037

Workshop Manual - Range Rover Classic

OEM

VDR10037

RR P38



LRL0477

Workshop Manual - Range Rover L322 2002 - 2005

OEM

LRL0477

RRL322

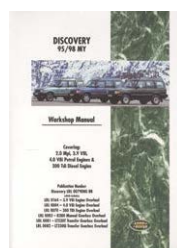

BA 3065

Workshop Manual - Discovery 1995 - 1998

OEM

BA 3065

DISC01

Workshop Manual - Discovery 2

OEM

VDR10009

DISC02 L318



VDR10009

Haynes Manual - Freelander 1

HAYNES

BA 3085

FREE1 L314

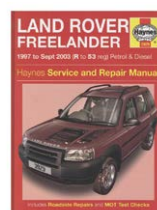

BA 3085

Workshop Manual - Freelander 1

BROOKLAN

LRF2WH

FREE1 L314

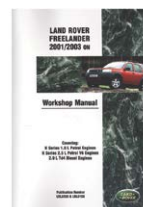

LRF2WH

Overhaul Manual - Freelander 1

OEM

LRL0144E

1998-2000MY.

FREE1 L314

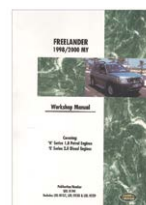

LRL0144E

Workshop Manual - Freelander 2

HAYNES

BA 3085B

Turbo-Diesel: 2.2 litre (2179 cc). Does not cover petrol engine models.

FREE2 L359



BA 3085B

Electric Manual

Electrical Manual - Range Rover L322

OEM

LRL0543ENG

Electrical manual and circuit diagrams.

RRL322

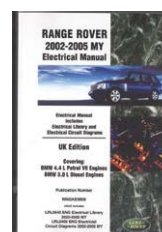

LRL0543ENG

Electric Manual



BA 3251

Electrical Manual - Defender

OEM

BA 3251

This manual draws together the information necessary to maintain and repair your Defender.

1999-2006.

DEF110, DEF130, DEF90

Option Parts Catalogue



BA 3069

Option Parts Catalogue - Series 2a & 3

OEM

BA 3069

Complete listing of all the part numbers with detailed illustrations of all the optional equipment needed to help keep your Land Rover on the Road. Covers the period of production from 1961 to 1985.

SIIA88, SIIA109, SIII88, SIII109

Haynes Manual

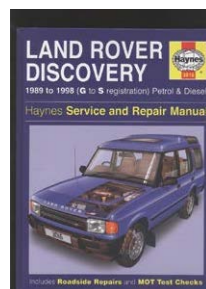

BA 3031

Haynes Manual - Discovery 1

HAYNES

BA 3031

Complete coverage for your Land Rover Discovery Petrol and Diesel (89-98) G to S, Routine Maintenance, engine repair, cooling and heating, air conditioning, fuel and exhaust, emission control, ignition, transmission, brakes, suspension and steering, electrical systems, wiring diagrams, fault diagnostics. Every manual is written from hands-on experience gained from stripping down and rebuilding each vehicle in the Haynes Project Workshop, the practical step-by-step instructions and clear photos are easy to follow and provide information on maintenance, servicing, fault finding, the MOT, brakes, electrics and Haynes tips to make many tasks easier.

1989-1998.

DISC01

Haynes Manual - Discovery 2

HAYNES

BA 3031A

Complete coverage for your Land Rover Discovery Diesel (Nov 98-Jul 04) S to 04, routine maintenance, engine repair, cooling and heating, air conditioning, fuel and exhaust, emission control, ignition, transmission, brakes, suspension and steering, electrical systems, wiring diagrams, fault diagnostics. Every manual is written from hands-on experience gained from stripping down and rebuilding each vehicle in the Haynes Project Workshop, the practical step-by-step instructions and clear photos are easy to follow and provide information on maintenance, servicing, fault finding, the MOT, brakes, electrics and Haynes tips to make many tasks easier.

DISC01

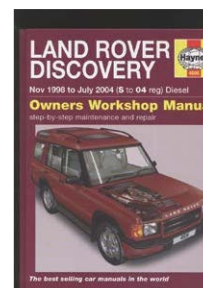

BA 3031A

Haynes Manual - Discovery 3

HAYNES

BA 3031B

Complete coverage for your Land Rover Discovery Diesel (2004-2009). Every manual is written from hands-on experience gained from stripping down and rebuilding each vehicle in the Haynes Project Workshop, the practical step-by-step instructions and clear photos are easy to follow and provide information on maintenance, servicing, fault finding, the MOT, brakes, electrics and Haynes tips to make many tasks easier.

DISC03 L319

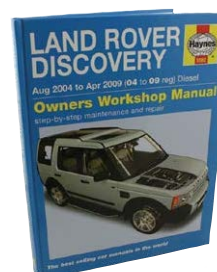

BA 3031B

Repair Operation Manual

Workshop Catalogue - Series 2 & 2a

OEM

606407

SIIA88, SIIA109, SII88, SII109

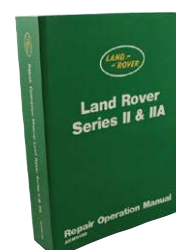

606407

Workshop Catalogue - Series 3

OEM

AKM3648

SIII88, SIII109

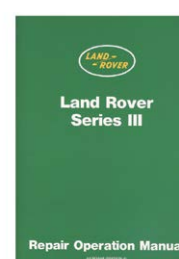

AKM3648

Repair Operation Manual



RTC9120B

Workshop Manual - 101

OEM

RTC9120B

11 Forward control.

SIII88, SIII109

Restoration Manual

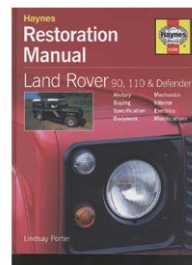

BA 3108

Restoration Manual - Defender

HAYNES

BA 3108

DEF90

Service and Repair Manual



BA 3029A

Haynes Manual - Series 2a & 3

HAYNES

BA 3029A

Petrol and diesel.

Series II.

SIIA88, SIIA109, SIII88, SIII109

Modifying Manual

Modifying Manual - Defender

HAYNES

BA 3089A

The legendary classic Land Rover the mainstay of the four-wheel-drive market world-wide for over 60 years was rebranded Defender in 1990, and has upheld Land Rovers reputation for producing rugged workhorses, with unbeatable off-road capability. This Haynes manual provides a practical guide to modifications and upgrades for Defender owners who wish to update or improve their vehicles. Coverage includes modifications for both recreational off-road use and to improve comfort and cosmetic appearance.

DEF100, DEF130, DEF90



BA 3089A

Fault Code Manual

Fault Code Manual

MOTATEK

CODEBREAKER

Locate the meaning behind diagnostic fault codes with this invaluable manual.

Universal



CODEBREAKER

Part Number Index

306460.....	155	ASR1187R.....	57	BA 070HC.....	164	BA 126C-3.....	103
330950.....	67	ASR1194.....	74	BA 070LED.....	164	BA 126C-3P.....	104
336466.....	67	ASR1195.....	74	BA 070LEDB.....	164	BA 127.....	102
337710.....	73	ASR1594.....	67	BA 070LEDL.....	165	BA 127-3.....	103
337711.....	73	ASR1595.....	68	BA 070LEDLB.....	165	BA 127A.....	103
571762BM.....	308	AWR2214.....	82	BA 070TL.....	165	BA 127B.....	103
571912BM.....	308	AWR2215.....	82	BA 070TR.....	165	BA 127B-3.....	104
592773.....	63	AWR2216.....	83	BA 070XL.....	165	BA 127B-3P.....	104
605957.....	393	AWR2217.....	83	BA 070XR.....	165	BA 127C.....	102
606407.....	399	BA 007.....	25	BA 071.....	112	BA 127D.....	102
606688.....	297	BA 007A.....	25	BA 072.....	112	BA 130.....	342
1311289R.....	226	BA 008.....	25	BA 076/2.....	157	BA 130S.....	342
1311325.....	217	BA 008A.....	25	BA 083.....	6	BA 131.....	128
1324388X.....	205	BA 010.....	26	BA 083A.....	6	BA 132.....	337
1331261C.....	193	BA 012.....	185	BA 083B.....	6	BA 132B.....	337
4454116R.....	226	BA 012B.....	185	BA 083C.....	6	BA 132C.....	337
4508334K.....	224	BA 012C.....	186	BA 083D.....	6	BA 132M.....	338
4508334R.....	226	BA 012D.....	183	BA 083E.....	6	BA 132MK.....	338
4575902R.....	217	BA 012E.....	183	BA 083M.....	6	BA 132S.....	337
5723150A.....	259	BA 0014.....	316	BA 084.....	8	BA 133.....	10
8510027E.....	194	BA 014B.....	328	BA 088.....	14	BA 149.....	159
8510324R.....	218	BA 014D.....	328	BA 090.....	86	BA 150.....	159
AEU1718R.....	322	BA 015CS.....	329	BA 090G.....	86	BA 0150AS.....	330
AEU1719R.....	319	BA 015DS.....	330	BA 090S.....	86	BA 151.....	159
AEU2104L.....	192	BA 015ES.....	330	BA 090T.....	86	BA 153.....	159
AEU2537R.....	321	BA 015ESN.....	330	BA 091A.....	157	BA 154.....	159
AEU2538R.....	319	BA 015F.....	331	BA 097.....	8	BA 155.....	160
AKM3648.....	399	BA 015I.....	330	BA 109.....	14	BA 156.....	160
ALR3282.....	73	BA 015J.....	329	BA 109M.....	14	BA 157.....	316
ALR3283.....	73	BA 017/5.....	335	BA 109T.....	15	BA 157A.....	316
ALR4532.....	116	BA 017A.....	335	BA 109TG.....	15	BA 157AL.....	316
ALR4533.....	117	BA 017C.....	335	BA 110.....	15	BA 157L.....	316
ALR4769B.....	148	BA 017C/.....	336	BA 110G.....	15	BA 158.....	316
ALR6121R.....	78	BA 018.....	336	BA 110T.....	15	BA 158L.....	316
ALR6122R.....	79	BA 018A.....	336	BA 110TG.....	15	BA 159.....	316
ALR6256S.....	65	BA 018B.....	336	BA 113.....	98	BA 159L.....	316
ALR6257S.....	65	BA 018C.....	336	BA 113-3.....	98	BA 161.....	317
ALR6851R.....	78	BA 018D.....	336	BA 113A.....	98	BA 161L.....	317
ALR6852R.....	78	BA 018E.....	336	BA 113B.....	98	BA 163.....	317
ALR8519R.....	57	BA 019.....	127	BA 113B-3.....	98	BA 163L.....	317
ALR8520R.....	57	BA 021.....	51	BA 113B-3P.....	98	BA 164.....	317
AMR2938R.....	339	BA 024H.....	47	BA 113C.....	99	BA 164A.....	317
AMR3107R.....	339	BA 024WA.....	54	BA 113D.....	99	BA 164AL.....	317
AMR3412R.....	339	BA 029A.....	368	BA 113E.....	99	BA 167.....	84
AMR3676.....	346	BA 029M.....	368	BA 113EP.....	99	BA 168.....	84
AMR4248R.....	339	BA 030T.....	10	BA 113F.....	99	BA 168A.....	84
AMR4249HD.....	343	BA 031.....	210	BA 113G.....	99	BA 172.....	10
AMR4249R.....	342	BA 031A.....	210	BA 113GP.....	100	BA 175.....	43
AMR6509W.....	175	BA 038T.....	84	BA 116T.....	15	BA 176.....	45
AMR6510W.....	175	BA 042AHP.....	333	BA 120.....	100	BA 181.....	128
AMR6511W.....	177	BA 042AP.....	333	BA 120B.....	100	BA 182A.....	128
AMR6512W.....	177	BA 042BH.....	334	BA 120BP.....	100	BA 183.....	31
ANR1721P.....	289	BA 042BP.....	334	BA 120C.....	100	BA 184.....	156
ANR2186.....	242	BA 042HP.....	335	BA 120D.....	100	BA 185/5T.....	370
ANR2640BM.....	294	BA 042N.....	334	BA 121.....	7	BA 185G.....	369
ANR2651.....	242	BA 042NH.....	334	BA 121C.....	7	BA 185T.....	370
ANR2946.....	315	BA 042P.....	335	BA 121D.....	7	BA 186A.....	32
ANR2947.....	315	BA 042PP.....	334	BA 124.....	101	BA 186B.....	31
ANR2967.....	243	BA 043.....	27	BA 124-3.....	101	BA 187.....	156
ANR3285P.....	292	BA 043A.....	28	BA 124A.....	101	BA 187A.....	156
ANR3305P.....	286	BA 043M.....	27	BA 124B.....	101	BA 188.....	156
ANR3332P.....	292	BA 051.....	171	BA 124B-3.....	101	BA 188A.....	156
ANR3477A.....	259	BA 053.....	186	BA 124C.....	101	BA 188B.....	156
ANR3894.....	242	BA 056.....	128	BA 124C-3.....	102	BA 190.....	32
ANR4582.....	305	BA 057.....	333	BA 124C-3P.....	102	BA 191.....	35
ANR4583R.....	328	BA 057A.....	333	BA 124D.....	102	BA 192.....	31
ANR4583W.....	328	BA 057C.....	334	BA 124D-3.....	102	BA 192A.....	31
ANR4589.....	242	BA 057D.....	335	BA 124D-3P.....	102	BA 192B.....	31
ANR4983R.....	306	BA 070.....	163	BA 125.....	7	BA 193.....	36
ANR6947P.....	289	BA 070A.....	163	BA 126.....	102	BA 195.....	34
ASB710260R.....	79	BA 070C.....	164	BA 126-3.....	103	BA 199.....	43
ASB710270R.....	78	BA 070CA.....	164	BA 126A.....	103	BA 201.....	107
ASJ710060.....	81	BA 070CB.....	164	BA 126C.....	103	BA 201A.....	108

BA 0204	30	BA 2023	58	BA 2113C	274	BA 2234	267
BA 204	233	BA 2024	58	BA 2114A	274	BA 2236	278
BA 205	233	BA 2025	55	BA 2114B	271	BA 2240	295
BA 207	237	BA 2027	285	BA 2114C	274	BA 2251	265
BA 207A	237	BA 2027A	285	BA 2115B	271	BA 2252	267
BA 208	237	BA 2027B	284	BA 2116	62	BA 2253	265
BA 209	238	BA 2027C	284	BA 2119	276	BA 2254	265
BA 209A	237	BA 2027D	283	BA 2119B	276	BA 2255	265
BA 209AF	237	BA 2027E	283	BA 2119C	276	BA 2256	265
BA 209F	238	BA 2028	45	BA 2119F	276	BA 2257	265
BA 209S	238	BA 2028A	45	BA 2122	276	BA 2275	277
BA 210L	317	BA 2031L	70	BA 2122B	276	BA 2276	277
BA 211	317	BA 2031R	70	BA 2123	19	BA 2277	277
BA 211L	317	BA 2032	70	BA2123AM	17	BA 2278	277
BA 213	317	BA 2033	70	BA2123AMH	17	BA 2300	215
BA 213L	317	BA 2045	70	BA2123AMP	19	BA 2306	216
BA 214	317	BA 2046	71	BA 2123ARC	19	BA 2307	216
BA 214A	317	BA 2046A	71	BA 2123M	18	BA 2308	224
BA 214AL	317	BA 2047	74	BA2123NM	18	BA 2314	224
BA 214L	317	BA 2048	74	BA 2123SH	19	BA 2317	224
BA 215	233	BA 2050A	233	BA 2124	18	BA 2318	224
BA 216	317	BA 2050AS	234	BA 2124A	19	BA 2320	215
BA 216L	318	BA 2053	119	BA 2124HS	19	BA 2321	215
BA 217	318	BA 2053D	119	BA 2124M	18	BA 2323	293
BA 217L	318	BA 2054	84	BA 2126B	19	BA 2324	211
BA 218	318	BA 2054/	84	BA 2126M	18	BA 2325	215
BA 218L	318	BA 2061	55	BA 2127	18	BA 2326	216
BA 219	318	BA 2061A	55	BA 2129A	19	BA 2327	216
BA 220	295	BA 2062	56	BA 2130M	18	BA 2329	211
BA 220B	295	BA 2064	56	BA 2141	46	BA 2330	203
BA 222	295	BA 2065	128	BA 2144	45	BA 2330G	204
BA 227	293	BA 2066	129	BA 2147	54	BA 2332	203
BA 228	293	BA 2066A	129	BA 2147A	54	BA 2332A	204
BA 290	87	BA 2067	129	BA 2148	46	BA 2332G	204
BA 290G	85	BA 2067A	129	BA 2149	46	BA 2334	203
BA 1015	107	BA 2069	129	BA 2153	54	BA 2334G	204
BA 1500	149	BA 2069A	127	BA 2154	156	BA 2335	203
BA 1501	149	BA 2070	287	BA 2155	54	BA 2336	204
BA 1502	149	BA 2071	287	BA 2156	285	BA 2336A	205
BA 1850A	369	BA 2071	288	BA 2156S	285	BA 2337	205
BA 1850AG	369	BA 2071A	288	BA 2157	285	BA 2338	205
BA 1900	144	BA 2072	288	BA 2157S	285	BA 2339	205
BA 1980	37	BA 2073A	288	BA 2158	285	BA 2340G	204
BA 1980A	37	BA 2074	287	BA 2158B	285	BA 2341	203
BA 2000	57	BA 2075	288	BA 2163	279	BA 2341G	204
BA 2000A	60	BA 2076	287	BA 2163A	278	BA 2342	203
BA 2000B	60	BA 2083	61	BA 2164	279	BA 2342G	204
BA 2001	284	BA 2084	62	BA 2167	20	BA 2343	203
BA 2007	60	BA 2085	62	BA 2168A	20	BA 2343G	204
BA 2008	60	BA 2087	129	BA 2169	20	BA 2344	203
BA 2008A	55	BA 2087A	130	BA 2170	143	BA 2344G	204
BA 2011	68	BA 2088A	129	BA 2172	158	BA 2345	203
BA 2011A	68	BA 2090	331	BA 2172A	27	BA 2345G	204
BA 2011B	68	BA 2091	16	BA 2179K	205	BA 2346	203
BA 2012	68	BA 2091G	16	BA 2186	188	BA 2346G	204
BA 2012A	68	BA 2091T	16	BA 2195	301	BA 2347	203
BA 2012B	68	BA 2091TG	16	BA 2196	301	BA 2347G	204
BA 2013	60	BA 2094	56	BA 2197A	301	BA 2350	65
BA 2014	60	BA 2095	57	BA 2200	302	BA 2351	65
BA 2015	60	BA 2096	36	BA 2200A	301	BA 2352	212
BA 2016	61	BA 2097	37	BA 2202A	301	BA 2353	212
BA 2017	61	BA 2098	37	BA 2210	318	BA 2353B	213
BA 2017L	61	BA 2100	266	BA 2211	318	BA 2354	211
BA 2019	61	BA 2100B	266	BA 2211A	318	BA 2354B	213
BA 2019L	61	BA 2101	266	BA 2212	302	BA 2355	212
BA 2021	61	BA 2102	266	BA 2213	302	BA 2355B	214
BA 2022	69	BA 2103	266	BA 2213A	301	BA 2356B	213
BA 2022A	69	BA 2104	265	BA 2225	283	BA 2357	212
BA 2022B	69	BA 2105	266	BA 2226	278	BA 2357B	213
BA 2022D	69	BA 2106	265	BA 2230	278	BA 2358	211
BA 2022E	69	BA 2107	267	BA 2231	266	BA 2358B	213
BA 2022L	69	BA 2113A	274	BA 2232	267	BA 2359	213
BA 2022R	70	BA 2113B	268	BA 2233	265	BA 2359B	214

Part Number Index

BA 2360	212	BA 2676	51	BA 3008	54	BA 3410	332
BA 2360B	213	BA 2679	51	BA 3009	39	BA 3411	332
BA 2361	212	BA 2681	51	BA 3014	389	BA 3413	332
BA 2361B	214	BA 2682	51	BA 3026	170	BA 3420	331
BA 2362	211	BA 2683	52	BA 3026K	170	BA 3455	329
BA 2363	212	BA 2685	342	BA 3027	395	BA 3456M	331
BA 2364	213	BA 2685S	52	BA 3029A	400	BA 3460B	331
BA 2365	213	BA 2688	52	BA 3031	398	BA 3500	147
BA 2365B	214	BA 2689	52	BA 3031A	399	BA 3501	146
BA 2370	215	BA 2692	52	BA 3031B	399	BA 3502	146
BA 2371	214	BA 2693	52	BA 3035	170	BA 3504	146
BA 2372	214	BA 2694	52	BA 3039	357	BA 3505	147
BA 2373	214	BA 2695	53	BA 3064	395	BA 3506	146
BA 2374	214	BA 2696	42	BA 3065	396	BA 3507	147
BA 2380	215	BA 2697	42	BA 3066	392	BA 3512	147
BA 2501	276	BA 2699	10	BA 3067	392	BA 3514	146
BA 2502	276	BA 2713	149	BA 3069	398	BA 3515	147
BA 2503B	292	BA 2714	149	BA 3077	396	BA 3516	146
BA 2515	276	BA 2717	150	BA 3080	38	BA 3517	147
BA 2524	276	BA 2718	150	BA 3085	397	BA 3518	146
BA 2525	276	BA 2719	348	BA 3085B	397	BA 3519	147
BA 2541B	289	BA 2720	349	BA 3086	393	BA 3520	146
BA 2580	156	BA 2721	347	BA 3087	395	BA 3521	147
BA 2604	40	BA 2722	349	BA 3088	396	BA 3522	146
BA 2605	40	BA 2723	347	BA 3089	395	BA 3523	147
BA 2606	41	BA 2724	366	BA 3089A	401	BA 3550	130
BA 2607	40	BA 2740	150	BA 3092	53	BA 3551	130
BA 2609	40	BA 2741	150	BA 3093B	43	BA 3552	130
BA 2610	40	BA 2742	150	BA 3099	27	BA 3553	130
BA 2612	41	BA 2751	170	BA 3100	27	BA 3554	131
BA 2613	46	BA 2752	170	BA 3101A	28	BA 3555	131
BA 2614A	41	BA 2753	170	BA 3101B	27	BA 3558	131
BA 2615	41	BA 2762	150	BA 3107	36	BA 3559	131
BA 2616	41	BA 2763	150	BA 3108	400	BA 3560	131
BA 2620	41	BA 2764	151	BA 3129	7	BA 3561	132
BA 2630	47	BA 2765	151	BA 3134	7	BA 3562	132
BA 2630A	47	BA 2766	151	BA 3136	8	BA 3563	132
BA 2630B	47	BA 2766LG	151	BA 3137	354	BA 3564	132
BA 2631	48	BA 2767	151	BA 3138	350	BA 3565	133
BA 2632	48	BA 2767LG	151	BA 3140	128	BA 3566	133
BA 2634	48	BA 2768	151	BA 3141A	145	BA 3567	133
BA 2635	48	BA 2768LG	152	BA 3142	145	BA 3568	133
BA 2636	48	BA 2769	152	BA 3142A	145	BA 3569	133
BA 2638	49	BA 2769LG	152	BA 3143	145	BA 3650HD	284
BA 2639	49	BA 2770	152	BA 3144	145	BA 3651HD	284
BA 2640	47	BA 2770A	152	BA 3144A	145	BA 3652HD	283
BA 2641	371	BA 2771	152	BA 3158	171	BA 3655	279
BA 2643	49	BA 2771A	152	BA 3159	171	BA 3656	285
BA 2645	53	BA 2772	153	BA 3159A	183	BA 3666	280
BA 2647	49	BA 2773	153	BA 3172	145	BA 3667	279
BA 2648	49	BA 2774	153	BA 3187	10	BA 3668	279
BA 2651	47	BA 2774LG	153	BA 3189	27	BA 3671R	279
BA 2651A	47	BA 2775	153	BA 3190	25	BA 3676R	282
BA 2652A	48	BA 2775LG	153	BA 3191	26	BA 3690	16
BA 2653	49	BA 2776	153	BA 3192AL	8	BA 3692	16
BA 2656	48	BA 2776LG	154	BA 3196AL	8	BA 3701	134
BA 2657	49	BA 2777	154	BA 3197AL	8	BA 3703	134
BA 2658	49	BA 2777LG	154	BA 3199AL	8	BA 3720	127
BA 2659	50	BA 2780A	216	BA 3200	160	BA 3721	134
BA 2659A	50	BA 2781	211	BA 3201	160	BA 3721A	134
BA 2660	371	BA 2782	211	BA 3201A	160	BA 3750	278
BA 2661	50	BA 2783	211	BA 3202	160	BA 3751	278
BA 2662	50	BA 2792	216	BA 3203	160	BA 3752	278
BA 2663	370	BA 2793	216	BA 3207	161	BA 3755	277
BA 2664	50	BA 2840	20	BA 3209	161	BA 3840	161
BA 2665	50	BA 2880	143	BA 3216	161	BA 3841	161
BA 2666	50	BA 2883	143	BA 3217	161	BA 3846	161
BA 2667	51	BA 2900	179	BA 3219	161	BA 3850	29
BA 2668	370	BA 2901	64	BA 3250	395	BA 3854	29
BA 2669	370	BA 2910	183	BA 3251	398	BA 3854P	29
BA 2670	54	BA 2911	170	BA 3403	330	BA 3854PP	29
BA 2672	51	BA 2913	180	BA 3408	332	BA 3855	29
BA 2675	51	BA 2914	182	BA 3409	332	BA 3856	29

BA 3857	28	BA 4023	104	BA 4552	145	BA 4762	389
BA 3857B	28	BA 4023A	105	BA 4553	145	BA 4833	352
BA 3860	24	BA 4023B	105	BA 4554	145	BA 4834	365
BA 3860TR	24	BA 4024	105	BA 4630	180	BA 4835	369
BA 3861	23	BA 4025	105	BA 4631	183	BA 4836	362
BA 3861TR	23	BA 4026	105	BA 4632	183	BA 4837	372
BA 3862	24	BA 4027	100	BA 4633	184	BA 4838	372
BA 3862TR	24	BA 4027B	100	BA 4634	184	BA 4839	350
BA 3863	23	BA 4028	106	BA 4636	367	BA 4840	352
BA 3863TR	23	BA 4028B	106	BA 4637	184	BA 4841	351
BA 3864	24	BA 4029	106	BA 4640X	111	BA 4842	353
BA 3864TR	25	BA 4029B	106	BA 4641	112	BA 4843	351
BA 3865	23	BA 4037	106	BA 4650	157	BA 4844	356
BA 3865TR	23	BA 4037B	106	BA 4651	158	BA 4845	359
BA 3866	23	BA 4038	106	BA 4652	157	BA 4846	360
BA 3866TR	23	BA 4038B	106	BA 4653	158	BA 4847	359
BA 3867	24	BA 4040	32	BA 4654	158	BA 4848	355
BA 3867TR	24	BA 4041	33	BA 4655	157	BA 4849	352
BA 3868	24	BA 4042	32	BA 4655D	158	BA 4850	352
BA 3868TR	24	BA 4044	32	BA 4656	158	BA 4851	352
BA 3869	23	BA 4045	33	BA 4701	383	BA 4852	353
BA 3869TR	23	BA 4046	34	BA 4702	382	BA 4853	360
BA 3872	24	BA 4047	34	BA 4703	383	BA 4854	359
BA 3872TR	24	BA 4138	43	BA 4706	382	BA 4855	359
BA 3873	25	BA 4140	87	BA 4707	384	BA 4856	358
BA 3873TR	25	BA 4142	87	BA 4708	382	BA 4857	371
BA 3874	23	BA 4145	87	BA 4709	384	BA 4858	370
BA 3874TR	23	BA 4146	43	BA 4710	382	BA 4859	373
BA 3876	26	BA 4147	336	BA 4712	382	BA 4860	374
BA 3877	26	BA 4148	17	BA 4713	383	BA 4861	373
BA 3900	65	BA 4149	17	BA 4714	383	BA 4862	375
BA 3901	64	BA 4160	44	BA 4715	384	BA 4863	374
BA 3904	64	BA 4210	87	BA 4716	382	BA 4864	374
BA 3905	64	BA 4211	88	BA 4717	383	BA 4866	377
BA 3906	65	BA 4212	88	BA 4718	383	BA 4867	379
BA 3907	64	BA 4213	88	BA 4719	384	BA 4868	361
BA 3930	209	BA 4400	85	BA 4720	382	BA 4869	374
BA 3931	209	BA 4410	134	BA 4721	383	BA 4870	373
BA 3932	209	BA 4411	135	BA 4722	385	BA 4871	377
BA 3933	209	BA 4412	134	BA 4723	386	BA 4872	377
BA 3934	209	BA 4413	135	BA 4724	386	BA 4873	373
BA 3935	209	BA 4414	134	BA 4725	385	BA 4874	369
BA 3936	209	BA 4415	135	BA 4726	385	BA 4875	363
BA 3937	209	BA 4416	135	BA 4727	385	BA 4877	365
BA 3938	210	BA 4417	135	BA 4728	385	BA 4878	364
BA 3939	210	BA 4418	135	BA 4729	386	BA 4879	364
BA 3940	210	BA 4419	135	BA 4730	386	BA 4880	364
BA 3941	210	BA 4440	157	BA 4732	385	BA 4881	365
BA 3960	33	BA 4440D	158	BA 4733	388	BA 4882	365
BA 3961	33	BA 4453	136	BA 4734	388	BA 4883	364
BA 3970	34	BA 4457E	145	BA 4735	388	BA 4884	362
BA 3971	35	BA 4457R	136	BA 4736	388	BA 4885	365
BA 3972	35	BA 4458	136	BA 4737	388	BA 4886	373
BA 3973	35	BA 4463	136	BA 4738	388	BA 4887	373
BA 3989	34	BA 4473	157	BA 4739	388	BA 4888	379
BA 3991	34	BA 4473D	158	BA 4740	387	BA 4889	53
BA 3996	183	BA 4474	157	BA 4741	387	BA 4890	372
BA 3997	183	BA 4474D	158	BA 4742	387	BA 4891	372
BA 4000	35	BA 4476	123	BA 4743	387	BA 4892	374
BA 4001	35	BA 4485	136	BA 4744	385	BA 4893	355
BA 4002	35	BA 4486	124	BA 4745	389	BA 4894	354
BA 4003	35	BA 4486A	124	BA 4746	389	BA 4895	354
BA 4014	33	BA 4487	136	BA 4747	383	BA 4896	357
BA 4015	34	BA 4488	137	BA 4748	382	BA 4897	358
BA 4016	33	BA 4488A	137	BA 4750	387	BA 4898	377
BA 4017	33	BA 4489	137	BA 4751	387	BA 4899	378
BA 4018	34	BA 4490	124	BA 4752	387	BA 4900	356
BA 4019	33	BA 4500	107	BA 4753	387	BA 4901	355
BA 4020	105	BA 4501	108	BA 4754	387	BA 4902	358
BA 4021	104	BA 4520	10	BA 4755	387	BA 4903	375
BA 4021B	104	BA 4522	11	BA 4756	382	BA 4904	360
BA 4022	104	BA 4550	145	BA 4757	383	BA 4905	369
BA 4022B	104	BA 4551	145	BA 4761	389	BA 4908	354

Part Number Index

BA 4909	351	BA 4981	363	BA 5676C	45	BA 7223	180
BA 4910	369	BA 4982	354	BA 5678	44	BA 7224	181
BA 4911	364	BA 4983	371	BA 5678A	44	BA 7225	181
BA 4912	377	BA 4984	379	BA 5680	44	BA 7226	181
BA 4913	363	BA 4985	368	BA 5680A	45	BA 7227	181
BA 4914	353	BA 4986	373	BA 5683	53	BA 7228	181
BA 4915	366	BA 4987	361	BA 5748	249	BA 7229	181
BA 4916	356	BA 4988	351	BA 5750	250	BA 7230	181
BA 4917	351	BA 4989	360	BA 5751	250	BA 7329	53
BA 4918	367	BA 4990	367	BA 5752	250	BA 7330	53
BA 4919	379	BA 4991	360	BA 5758	250	BA 7500	162
BA 4920	355	BA 4992	361	BA 5760	249	BA 7501	92
BA 4921	350	BA 4993	353	BA 5761	249	BA 7685	216
BA 4922	355	BA 4994	358	BA 5764	249	BA 7690	246
BA 4923	354	BA 4995	379	BA 5800	218	BA 7691	247
BA 4924	358	BA 4996	357	BA 5803	218	BA 7692	247
BA 4925	355	BA 4996	378	BA 5804	218	BA 7693	247
BA 4926	356	BA 4997	378	BA 5805	218	BA 7694	247
BA 4927	350	BA 4998	359	BA 5810	228	BA 7705	328
BA 4928	364	BA 4999	373	BA 5811	228	BA 7706	328
BA 4929	372	BA 5001	162	BA 5812	228	BA 7800S4	9
BA 4930	351	BA 5002	162	BA 5813	228	BA 7801	9
BA 4931	377	BA 5003	162	BA 5816	228	BA 7802	9
BA 4932	363	BA 5004	162	BA 5818	228	BA 7812	9
BA 4933	375	BA 5006	162	BA 5820	228	BA 7820	85
BA 4934	375	BA 5068	381	BA 5900	137	BA 7821	11
BA 4935	374	BA 5074	381	BA 5901	137	BA 7822	11
BA 4936	374	BA 5076	381	BA 5902	137	BA 7823	11
BA 4937	354	BA 5077	381	BA 5903	137	BA 7824	11
BA 4938	353	BA 5078	381	BA 5920	138	BA 7825	11
BA 4939	359	BA 5080	381	BA 5921	138	BA 7826	11
BA 4940	361	BA 5098	366	BA 5922	138	BA 7830	67
BA 4941	378	BA 5099	368	BA 5923	138	BA 7850	56
BA 4942	371	BA 5100	366	BA 5924	139	BA 7851	57
BA 4943	379	BA 5102	38	BA 5925	139	BA 7852	55
BA 4944	357	BA 5106	366	BA 5926	139	BA 7853	62
BA 4945	379	BA 5109	367	BA 5927	139	BA 7854	62
BA 4946	356	BA 5112	366	BA 5928	139	BA 7855	62
BA 4946	378	BA 5114	39	BA 5929	138	BA 7856	62
BA 4947	362	BA 5115	39	BA 5929A	139	BA 7870	43
BA 4948	371	BA 5118	367	BA 5930	140	BA 7871	43
BA 4949	371	BA 5134	39	BA 5931	140	BA 7872	88
BA 4950	370	BA 5135	38	BA 5932	140	BA 7873	17
BA 4951	369	BA 5138	38	BA 5933	140	BA 7874	17
BA 4952	363	BA 5139	38	BA 5934	140	BA 7875	9
BA 4953	357	BA 5140	39	BA 5935	140	BA 7875B	9
BA 4954	375	BA 5141	361	BA 7101	41	BA 7950	28
BA 4955	377	BA 5143	368	BA 7102	42	BA 7951	28
BA 4956	359	BA 5143A	368	BA 7104	42	BA 7952	28
BA 4957	360	BA 5144	367	BA 7105	42	BA 7953	28
BA 4958	359	BA 5145	38	BA 7107	42	BA 8000	154
BA 4959	378	BA 5146	367	BA 7111	53	BA 8001	154
BA 4960	361	BA 5160	367	BA 7200	184	BA 8002	154
BA 4961	361	BA 5168	166	BA 7201	184	BA 8003	154
BA 4962	353	BA 5193	163	BA 7202	184	BA 8004	155
BA 4963	350	BA 5197	163	BA 7203	184	BA 8005	155
BA 4964	350	BA 5250	254	BA 7204	184	BA 8200	258
BA 4965	364	BA 5350	348	BA 7205	184	BA 8201	258
BA 4966	364	BA 5352	349	BA 7206	184	BA 8202	258
BA 4967	372	BA 5353	349	BA 7207	185	BA 8203	258
BA 4968	366	BA 5354	349	BA 7208	185	BA 8204	258
BA 4969	356	BA 5355	349	BA 7209	185	BA 8205	258
BA 4970	351	BA 5356	348	BA 7210	185	BA 8206	258
BA 4971	365	BA 5357	348	BA 7211	179	BA 8207	258
BA 4972	366	BA 5358	348	BA 7212	179	BA 8208	258
BA 4973	371	BA 5359	348	BA 7213	180	BA 8209	258
BA 4974	352	BA 5560	20	BA 7214	184	BA 8210	258
BA 4975	355	BA 5600	343	BA 7215	166	BA 8300	121
BA 4976	378	BA 5675	44	BA 7216	166	BA 8301	121
BA 4977	362	BA 5675A	44	BA 7217	166	BA 8302	121
BA 4978	372	BA 5675AC	44	BA 7220	180	BA 8303	121
BA 4979	360	BA 5676	44	BA 7221	180	BA 8304	122
BA 4980	379	BA 5676A	45	BA 7222	180	BA 8305	122

BA 8306	122	BA 9622	312	BFA 2006	85	BK 0055	219
BA 8307	122	BA 9623	310	BFA 2030	13	BK 0056	231
BA 8308	122	BA 9624	312	BFA 2031	13	BK 0057	231
BA 8309	122	BA 9625	311	BFA 2044	108	BK 0058	231
BA 8310	123	BA 9627	310	BFA 5001	157	BK 0058B	221
BA 8311	123	BA 9628	311	BFA 5004	159	BK 0059	231
BA 8312	123	BA 9629	310	BFA 7001	85	BK 0061	231
BA 8350	377	BA 9630	311	BFA 7002	85	BK 0063	231
BA 8351	376	BA 9631	310	BFA 7003	332	BK 0064	231
BA 8352	375	BA 9632	310	BFA 7003P	332	BK 0065	231
BA 8353	375	BA 9633	310	BFA 7004HL	333	BK 0066	231
BA 8354	376	BA 9634	311	BFA 7005	333	BK 0068	231
BA 8355	376	BA 9635	311	BFA 7100	141	BK 0069	232
BA 8356	376	BA 9636	310	BFA 7101	141	BK 0070	232
BA 8357	376	BA 9636	311	BFA 7102	141	BK 0071	232
BA 8358	376	BA 9637	310	BFA 7103	141	BK 0072	232
BA 8359	376	BA 9638	312	BFA 7104	141	BK 0073	232
BA 8360	376	BA 9639	312	BFA 7110	142	BK 0074	232
BA 8600	37	BA 9700	166	BFA 7111	142	BK 0076	232
BA 8601	37	BA 9701	166	BFA 7112	142	BK 0077	232
BA 8700	368	BA 9702	166	BFA 8002	30	BK 0078	232
BA 8750	92	BA 9703	167	BFA 8003	30	BK 0079	232
BA 8751	92	BA 9704	167	BFA 8005	31	BK 0084A	253
BA 8900	12	BA 9705	167	BFA 8006	30	BK 0084B	253
BA 8901	12	BA 9706	167	BFA 9004	28	BK 0084C	253
BA 8902	12	BA 9707	167	BFL710020	66	BK 0100	253
BA 8903	12	BA 9708	167	BFL710030	66	BK 0101	253
BA 8904	12	BA 9709	167	BFM 236P	293	BK 0102	257
BA 8905	12	BA 9710	168	BFM 237PE	293	BK 0102A	257
BA 8906	13	BA 9711	168	BFM 361P	288	BK 0104	257
BA 8907	13	BA 9713	168	BFM 491P	287	BK 0104A	257
BA 9001	371	BA 9714	168	BIC710250R	78	BK 0105	257
BA 9008	357	BA 9715	168	BK 0001	257	BK 0106	257
BA 9009	149	BA 9716	168	BK 0002	257	BK 0106A	257
BA 9010	46	BA 9717	168	BK 0003	256	BK 0107	257
BA 9019	46	BA 9718	169	BK 0005BR	254	BK 0107A	257
BA 9040	334	BA 9719	169	BK 0005R	254	BK 0111	191
BA 9041	335	BA 9720	169	BK 0006AR	252	BK 0112	191
BA 9042	333	BA 9721	169	BK 0006BR	253	BK 0113	191
BA 9043	334	BA 9722	169	BK 0010	229	BK 0114	191
BA 9044	333	BA 9723	169	BK 0011	229	BK 0115	191
BA 9300	79	BA 9730	181	BK 0012	229	BK 0120	205
BA 9300F	79	BA 9731	182	BK 0013	229	BK 0121	205
BA 9301	79	BA 9732	182	BK 0014	229	BK 0122	205
BA 9301F	79	BA 9733	182	BK 0015	229	BK 0123	206
BA 9450	140	BA 9734	182	BK 0016	229	BK 0124	206
BA 9451	140	BA 9735	182	BK 0017	230	BK 0125	206
BA 9452	141	BA 9736	182	BK 0018	230	BK 0126	206
BA 9453	140	BA 20450A	71	BK 0019	230	BK 0130	252
BA 9454	141	BA 20650A	128	BK 0020	221	BK 0131	252
BA 9455	140	BA 20950A	58	BK 0020A	221	BK 0132	252
BA 9600	312	BA 21150A	274	BK 0023	230	BK 0134	254
BA 9601	312	BA 21950A	301	BK 0024	230	BK 0135	253
BA 9602	311	BA 26042	40	BK 0025	230	BK 0136	254
BA 9603	311	BA 26850A	343	BK 0026	230	BK 0137	252
BA 9604	311	BA 31950AL	8	BK 0030	230	BK 0138	252
BA 9605	311	BA 31980AL	8	BK 0031	230	BK 0140	254
BA 9606	311	BA 212307M	18	BK 0032	230	BK 0150	255
BA 9607	310	BDA710020R	65	BK 0033	230	BK 0150S	255
BA 9608	311	BDA710020X	66	BK 0034	230	BK 0151	255
BA 9609	311	BDA710030R	66	BK 0035	230	BK 0151S	255
BA 9610	310	BDA710030X	66	BK 0036	231	BK 0152	255
BA 9611	312	BE 0468	343	BK 0038	229	BK 0152S	256
BA 9612	312	BE 1069	345	BK 0039	229	BK 0153	255
BA 9613	312	BE 1069HD	344	BK 0040	229	BK 0153S	256
BA 9614	312	BE 2038	124	BK 0041	229	BK 0154S	256
BA 9615	312	BE 3448A	345	BK 0042	229	BK 0155S	256
BA 9616	312	BE 3574G	346	BK 0043	231	BK 0156	255
BA 9617	312	BE 3580	345	BK 0044	231	BK 0157	255
BA 9618	311	BE 3596	339	BK 0045	231	BK 0157S	256
BA 9619	312	BF 145	226	BK 0046	231	BK 0158	255
BA 9620	312	BF 210	227	BK 0050AR	255	BK 0158S	256
BA 9621	312	BF 285R	221	BK 0053	231	BK 0159	255

Part Number Index

BK 0159S	256	BR 0645P	274	BR 1272	248	BR 1914GFG	113
BK 0160	255	BR 0645XL	274	BR 1272K	249	BR 1914GR	113
BK 0160S	256	BR 0695P	291	BR 1273	248	BR 1914LED	114
BK 0161S	256	BR 0698	268	BR 1273K	249	BR 1914LEDG	114
BK 0170	282	BR 0698B	268	BR 1276	248	BR 1914LEDK	114
BK 0172	281	BR 0705	283	BR 1276A	248	BR 1914MFG	114
BK 0173	282	BR 0711P	163	BR 1277	96	BR 1914R	115
BK 0187	92	BR 0726	313	BR 1277L	96	BR 1914U	115
BK 0188	92	BR 0726A	313	BR 1278	96	BR 1914UH	115
BK 0189	92	BR 0763	315	BR 1279R	96	BR 1918R	115
BK 0190	88	BR 0802	196	BR 1291	112	BR 1952HD	245
BK 0190S	88	BR 0808	120	BR 1301	267	BR 1952K	241
BK 0193	82	BR 0809	120	BR 1301B	267	BR 1952KHD	245
BK 0193	92	BR 0814	357	BR 1331	303	BR 2004*	235
BK 0194	93	BR 0815	357	BR 1332	303	BR 2091E	294
BK 0200	303	BR 0830	315	BR 1350	196	BR 2092E	294
BK 0201	303	BR 0933	79	BR 1350A	196	BR 2109	95
BK 0202	303	BR 0933P	80	BR 1358	197	BR 2170P	289
BK 0203	95	BR 0934	80	BR 1365S	95	BR 2177	72
BK 0310	232	BR 0934P	80	BR 1382	267	BR 2193	315
BK 0311	232	BR 0969	269	BR 1428	271	BR 2199R	67
BK 0312	232	BR 0970	112	BR 1428B	271	BR 2217	270
BK 0313	232	BR 0980	120	BR 1429	270	BR 2217B	270
BK 0314	232	BR 0986	120	BR 1429B	270	BR 2218	269
BK 0350	93	BR 1009R	198	BR 1430	313	BR 2218B	269
BK 0351	93	BR 1016	21	BR 1432	113	BR 2226	313
BK 0352	93	BR 1016A	21	BR 1437	259	BR 2227	314
BK 0353	93	BR 1016AF	22	BR 1443	264	BR 2240	331
BK 0354	93	BR 1016B	22	BR 1444	262	BR 2255BM	294
BK 0355	94	BR 1016C	22	BR 1450	265	BR 2255P	294
BK 01050A	257	BR 1016D	21	BR 1454	263	BR 2285	315
BR 0116	119	BR 1016E	21	BR 1456	13	BR 2295	243
BR 0131	119	BR 1016ESS	21	BR 1465	269	BR 2295M	246
BR 0184	119	BR 1016SS	21	BR 1467	261	BR 2295R	246
BR 0188	120	BR 1016SSF	22	BR 1470	264	BR 2300R	193
BR 0192A	94	BR 1016WB	21	BR 1477	72	BR 2305	193
BR 0193A	94	BR 1020	198	BR 1478	72	BR 2309	314
BR 0204	108	BR 1024	196	BR 1601	304	BR 2313R	82
BR 0261R	220	BR 1052	268	BR 1601S	304	BR 2321	89
BR 0265R	220	BR 1052B	269	BR 1605	270	BR 2335	302
BR 0267	195	BR 1076	268	BR 1605B	270	BR 2391P	81
BR 0268	192	BR 1076B	268	BR 1606	269	BR 2392P	81
BR 0272R	221	BR 1077BM	273	BR 1606B	269	BR 2393P	81
BR 0278R	221	BR 1077BMG	273	BR 1631	346	BR 2394P	81
BR 0279	71	BR 1077BMG2	273	BR 1634	186	BR 3018	242
BR 0280	71	BR 1077BMG3	273	BR 1635	313	BR 3021	243
BR 0281R	219	BR 1077BMG4	273	BR 1645	186	BR 3022	314
BR 0284R	219	BR 1077BMG5	273	BR 1697	283	BR 3027BM	246
BR 0340	71	BR 1077BMG6	273	BR 1716	78	BR 3027BMK	245
BR 0343	71	BR 1077L	275	BR 1727	64	BR 3029BM	241
BR 0345	74	BR 1077P	274	BR 1728	64	BR 3035	198
BR 0346	74	BR 1077XL	274	BR 1754P	291	BR 3054P	344
BR 0347	75	BR 1083P	290	BR 1767	302	BR 3092	108
BR 0348	75	BR 1084	243	BR 1768	303	BR 3092A	109
BR 0374P	289	BR 1086	112	BR 1774	302	BR 3093	117
BR 0388P	289	BR 1087	315	BR 1775	302	BR 3094	116
BR 0407	257	BR 1092	113	BR 1792P	313	BR 3100R	199
BR 0472P	163	BR 1093P	288	BR 1792R	304	BR 3109BM	273
BR 0477P	163	BR 1115	94	BR 1794	124	BR 3109BMG	273
BR 0489	95	BR 1122A	94	BR 1842	304	BR 3113	117
BR 0529	315	BR 1140R	80	BR 1846P	247	BR 3114	117
BR 0541P	247	BR 1144R	80	BR 1862R	82	BR 3146R	303
BR 0542	315	BR 1170A	94	BR 1868	81	BR 3157	75
BR 0546	83	BR 1196	269	BR 1868P	80	BR 3158	75
BR 0548	83	BR 1220	306	BR 1869	81	BR 3166	75
BR 0636	304	BR 1228	198	BR 1869P	80	BR 3167	75
BR 0636S	304	BR 1233	36	BR 1878R	124	BR 3181	219
BR 0639	315	BR 1233L	36	BR 1883R	67	BR 3201	261
BR 0645BM	272	BR 1257P	313	BR 1885	197	BR 3235	314
BR 0645BMG	272	BR 1257R	306	BR 1898R	233	BR 3248	109
BR 0645BMG2	273	BR 1269P	313	BR 1904	72	BR 3256R	199
BR 0645BMG4	273	BR 1269R	306	BR 1905	72	BR 3261	345
BR 0645L	275	BR 1270	113	BR 1913R	113	BR 3331	243

BR 3333	345	BTR451	82	ERR5057	200	KTP9687	207
BR 3339	217	BTR1698	155	ERR5057R	199	KVB000290	57
BR 3347	76	BTR7895	148	ERR5205	244	KVB000290A	55
BR 3348	75	BTR7896	148	ERR5445	344	KVB000290AS	58
BR 3353	242	BTR7897	148	ERR5542R	226	KVB000290B	55
BR 3379	57	BTR7898	148	ERR6417	192	KVB000290BS	58
BR 3382	58	BTR7929R	120	ERR6505	217	KVB100410	59
BR 3382A	58	BTR9320	148	ERR6600	193	KVB500060	59
BR 3398	58	BWA 44	217	ERR6999R	340	KVB500060GALV	59
BR 3398A	55	BWA 45	217	ERR7004	195	KVD100330	56
BR 3399	58	CAB500070PMA	26	ERR7146R	206	KVD100370	56
BR 3399A	55	CAB500120PVJ	26	ERR7309	195	KVD100460H	55
BR 3399B	58	CAS500010PCLR	107	ESR341K	223	LPW000010R	226
BR 3489	260	CAS500060PMA	107	ESR341R	220	LPW100230R	226
BR 3524P	344	CAS500070PCLR	107	ESR1049K	223	LPX100590R	226
BR 3551	339	CAT500070PMAR	108	ESR1049R	219	LPZ000020R	226
BR 3553	339	CAT500120PCLR	108	ESR1111R	195	LR000470R	305
BR 3556	76	CAT500340PMA	109	ESR1445K	223	LR000751	297
BR 3557	76	CAT500350PMA	109	ESR1445R	219	LR000899R	228
BR 3558	76	CAT500410PMAR	109	ESR1611LP	214	LR000901R	228
BR 3559	76	CAT500540PMAR	109	ESR2276	251	LR001018BM	308
BR 3562	196	CDU1268R	226	ESR2623R	219	LR001018P	313
BR 3604BM	294	CODEBREAKER	401	ESR3204	207	LR001018R	305
BR 3624	261	CUH000022R	117	ESR3205	207	LR001019BM	308
BR 3625	262	CUH000032R	116	ESR3229	251	LR001019R	305
BR 3626	261	CUH000080	118	ESR3926R	199	LR001023	299
BR 3627	262	CUH000090	118	ESR3931R	195	LR001025X	322
BR 3628	263	CUH000100R	117	ESR4103R	219	LR001027X	320
BR 3654R	303	CUH000110R	117	ESR4238K	223	LR001056	324
BR 3676A	345	CUH000182	117	ESR4238R	220	LR001057	324
BR 3691	89	CUH000192	117	ESR4686R	221	LR001200	340
BR 3701	117	CUR100440	118	ETC6878	201	LR001325X	194
BR 3702	116	CUR100450	118	ETC7461	201	LR001419K	224
BR 3728	315	CVH101150R	118	ETC8751	201	LR001419R	227
BR 4006	190	CVH101200R	118	ETC8751C	202	LR001559X	175
BR 4007	191	CVH101210R	116	FAH000060PMA	155	LR001560X	175
BR 4008	207	CVH101240	118	FAH000080PMA	155	LR001573X	175
BR 4009	207	CWC500190	95	FAH000090PMA	155	LR001587	177
BR 4100A	195	CWC5001902	95	FAH000180PMA	155	LR002229	123
BR 4101	191	DHH10078	125	FRC3502	304	LR002338R	227
BR 4102	189	DHH10079	125	FRC5928E*	235	LR002424R	148
BR 4103	190	DHH100700PCMR	124	FRC6197E*	235	LR002525R	162
BR 4104	189	DHH100710PCMR	125	FRC8386P	247	LR002526	297
BR 4105	189	DKD100630MX	346	FRC8389P	247	LR002626ADJ	286
BR 4106	189	DLB101532	347	FRC9470E	240	LR002740	30
BR 4107	189	DLB101542	347	FTC2750R	233	LR002742	31
BR 4108	190	DLB101620X	346	FTC1564E	240	LR002773R	13
BR 4110	190	DLB101640G	346	FTC2498R	243	LR002876ADJ	286
BR 4111	188	DLB500170X	347	FTC2756E*	235	LR002899	340
BR 4112	190	DPB000270GALV	89	FTC2772X	243	LR003136	385
BR 4113	188	DPB501190PMA	89	FTC3272	233	LR003356	201
BR 4114	190	DXB000221LMLR	125	FTC3489	233	LR003870	126
BR 4115	188	DXB000231LMLR	125	FTC3490E	234	LR004164	126
BR 4116	190	DXB500310LMLC	126	FTC3911R	243	LR004459R	227
BR 4117	188	DXB500310LMLR	125	FTC3982E*	235	LR004662	192
BR 4120	189	DXB500330LMLC	125	FTC4744E	240	LR004941	299
BR 4121	189	DXB500330LMLR	125	FTC4745E	240	LR005816K	223
BR 11980	306	DYC000091	121	FTC5071R	244	LR005816R	219
BR 22850A	314	DYC000122	123	FTC5142	233	LR005947A	323
BRA 2001P	344	EAC2414L	192	FTC5196R	244	LR005948A	321
BRA 2002P	344	EBN500041R	162	FTC5202R	244	LR006011	234
BRA 2003P	344	ERR719R	245	IAB100030E	240	LR006128X	176
BRA 2005P	344	ERR722	193	IAB500280	239	LR006130X	176
BSC 075P	291	ERR1304	192	IAB500280R	239	LR006495X	193
BSC 089P	289	ERR3339	193	IAB500290E	239	LR006496X	193
BSC 103P	287	ERR3339R	193	IGH500010	251	LR006519	385
BSC 200P	291	ERR3340K	225	IGH500040	251	LR006803	194
BSC 202P	291	ERR3340KN	225	IYK500010	386	LR006874	143
BSC 202PC	289	ERR3340R	225	JAK500320WWHR	142	LR007055	305
BSC 203P	290	ERR4621	192	JAK500330WWHR	142	LR007055BM	307
BSC 205P	290	ERR4893	201	JKR500010	228	LR007205	280
BSC 206P	291	ERR4893C	202	KNB500020	228	LR007206	280
BSC 206PC	291	ERR4893G	201	KNB500013	36	LR007474G	250

Part Number Index

LR007474P	249	LR024208	324	LR043714BMK	296	MSC000030E	194
LR007474PF	249	LR024474ADJ	286	LR044775	238	MSC000040E	194
LR008362B	142	LR024702X	202	LR045098X	202	MSC10062	193
LR008362S	142	LR025146X	176	LR045519H	197	MTC3000	109
LR008767	250	LR025243X	176	LR045959	324	MTC3001	109
LR008827	202	LR025306	227	LR048044	173	MTC3084	13
LR008863	217	LR025306K	224	LR048046	173	MTC6503R	95
LR009298	345	LR025862	329	LR048048	173	MTC6504R	95
LR009737X	198	LR025946BM	307	LR048053	173	MTC6505R	95
LR010547	345	LR026197	222	LR048055	173	MTC7592	96
LR011279	227	LR026221BM	301	LR048057	173	MTC7593	96
LR011593	220	LR026536	89	LR048891	222	MTC8357	110
LR011593K	223	LR026537	89	LR051626BM	300	MTC8358	110
LR011694R	217	LR026539	90	LR051626BMK	296	MUC2038	116
LR011836	244	LR027106BM	307	LR051775	329	MUN000010R	221
LR012437X	171	LR027107BM	307	LR052870	191	MWC1488	97
LR012438X	172	LR027123BM	307	LR054297X	193	MWC1489	97
LR012440X	172	LR027255	123	LR055455BM	300	MWC4840	72
LR012441X	172	LR027309BM	300	LR055455BMK	296	MWC4841	73
LR012785	192	LR027309BMK	296	LR055992	91	MWC7502	77
LR012824	326	LR027589	90	LR056366X	194	MWC7503	77
LR012827	192	LR027590	90	LR058104	227	MWC7600	73
LR013148	227	LR027850X	323	LR059122BM	308	MWC8464P	126
LR013487	188	LR027851X	321	LR060042	222	MWC8465P	126
LR013487AP	189	LR027864	90	LR061365	324	MWC9060	77
LR013783	324	LR027865	90	LR061385BM	300	MWC9061	77
LR014072X	244	LR028187	91	LR061388BM	308	MXC1408R	80
LR014132	280	LR028246	280	LR061394	324	MXC1409R	80
LR014133	281	LR028250	281	LR065510X	202	MXC2008	97
LR014995	222	LR028550	90	LR066229X	194	MXC5649P	83
LR015386X	322	LR028551	90	LR072016BM	308	MXC6383P	126
LR015387X	320	LR028939	123	LR072260	91	MXC6384P	126
LR015519BM	299	LR029078	220	LR072681BM	300	MXC6412	110
LR015524X	322	LR029078K	223	LR073368	281	MXC6413	110
LR015569X	323	LR029078P	227	LR073369	280	MXC6509	110
LR015570X	320	LR029240K	224	LR075581X	346	MXC6510	110
LR015581X	323	LR029981	340	LR075582X	346	MXC7958R	67
LR015583X	320	LR030852HD	234	LR079935BM	300	MXC7959R	66
LR015586X	320	LR031223	340	LRF2WH	397	NAD000090	345
LR016176	305	LR031455	244	LRF100150LR	227	NAD100580R	345
LR016176BM	307	LR031746X	337	LRL0144E	397	NAD101240R	345
LR016192BM	307	LR031752*	235	LRL0477	396	NAD101420R	345
LR016656X	207	LR031843BM	307	LRL0543ENG	397	NAD101490R	344
LR016683K	298	LR031844BM	309	LRT12003	362	NAD101500R	345
LR016810	191	LR031845BM	307	LRT12004	363	NAD500240	345
LR017951BM	308	LR031846BM	309	LRT12030	363	NNW512070	251
LR017952BM	308	LR032527	206	LRT12044	362	NRC2051	36
LR017952BM	308	LR032818X	192	LRT12049	362	NRC2119A	262
LR017953BM	308	LR032954BM	300	LRT12085	362	NRC4171	59
LR018026BM	308	LR032954BMK	296	LSM180WWM	396	NRC4304A	263
LR018396C	202	LR032984	123	LTP3001	390	NRC4306A	259
LR018396X	202	LR033226X	347	LTP3002	391	NRC6372	284
LR019401	326	LR033275	324	LTP3003	390	NRC6372G	284
LR019618BM	299	LR033295	324	LTP3004	390	NRC6388A	259
LR019618BMK	296	LR033302BM	307	LTP3005	391	NRC6389A	263
LR019625R	298	LR033303BM	308	LTP3006	390	NRC6904A	261
LR019626R	298	LR035528X	172	LTP3007	391	NRC7799	315
LR021045X	201	LR035529X	172	LTP3008	391	NRC7902	315
LR021046X	200	LR035534X	172	LTP3010	392	NRC8044A	264
LR021316BM	300	LR036137	91	LTP3015	392	NRC8279R	97
LR021653X	200	LR036712	83	LTP3016	391	NRC9225	196
LR021899BM	300	LR038216X	172	LTP3017	391	NRC9446A	259
LR021899BMK	296	LR038565	91	MJY000070	194	NRC9447A	259
LR022896	227	LR038601	222	MRC5049	76	NRC9448A	263
LR023288	384	LR038934BM	308	MRC5050	77	NRC9449A	264
LR023288A	384	LR039149	236	MRC8420GR	144	NRC9462	261
LR023690X	326	LR039485X	337	MRC8420MR	144	NRC9463	262
LR023691X	326	LR039935BM	309	MRC9377GR	144	NRC9474	197
LR023888BM	300	LR042752X	202	MRC9377MR	144	NRC9515	196
LR023888BMK	296	LR043325	238	MRC9378GR	144	NRC9575	316
LR024145X	337	LR043420	222	MRC9378MR	144	NRC43050A	263
LR024202	324	LR043568A	260	MRC9438	60	NRC80450A	264
LR024203	324	LR043714BM	300	MRC9571	155	NTC1963	59

NTC2017	196	RBX500311P	290	RTC6820	107	SFP500210BMK	297
NTC4553	196	REB500050A	260	RTC6821	108	SFP500220BM	301
NTC4578	316	REB500200A	260	RTC6865E	235	SFP500220BMK	297
NTC4657	89	REB500220A	260	RTC6868E	235	SFS000030	303
NTC5859	195	RGD000311ADJ	286	RTC9120B	400	SFS000051FK	299
NTC6106HD	285	RGD500140ADJ	286	RTC9479	110	SFS10014	303
NTC6166	251	RGD500150ADJ	286	RTC9840C	393	SFS500012FK	299
NTC7843	56	RGX500111P	291	RTC9841C	393	SGB000870	316
NTC7989	56	RGX500121P	292	RTC9846C	394	SLR621EM	395
NTC8780	305	RGX500131P	292	RTC9863C	394	SMC500260	319
NTC8780BM	309	RGX500290P	290	RTC9908C	394	SMC500270	321
NTC8781	305	RKB101111A	260	RTC9947C	394	SMC500270	322
NTC9493	56	RKB101230A	261	RTC9961C	394	SMN000020K	299
P5262	283	RKB101240A	262	RTC9970CE	394	SMN10025	299
P12100	275	RKB500280A	260	SDB000201	305	SOB500042R	321
P12115	275	RKB500290A	260	SDB000201BM	309	SOB500042R	322
P12120	275	RKB500300A	260	SDB000211	305	SOB500052R	319
P12128	275	RNB103533BM	273	SDB000211BM	309	SOE000011R	327
P12129	275	RNB103533BMG	273	SDB000380BM	309	SOE000025R	327
P921573	275	RNB103533BMG2	273	SDB000470BM	309	SOE500030R	327
PBC000020	207	RNB103683BM	273	SDB000602	305	SSB500092	327
PBC101420	207	RNV100060P	293	SDB000604BM	309	SSB500102	325
PEB000050	218	RNV100060PE	292	SDB000612	305	SSB500133	325
PEB10095	218	RPD102333BM	273	SDB000614BM	309	SSF00001	325
PEB102240LR	217	RPD102333BMG	273	SDB000622	305	SSW000010	326
PEB102510LR	217	RPD102333BMG2	273	SDB000624BM	309	SSW000020	326
PGB000040	216	RPD500760A	277	SDB000635	306	SSW100030R	325
PHE000040R	220	RPD500940A	277	SDB000636BM	308	SSW100040R	325
PHE000050K	223	RPM100070BM	273	SDB000645	306	SSW100050	325
PHE000050R	220	RPM100070BM	273	SDB000646BM	309	SSW100060	324
PHE000112K	223	RPM100070BMG	273	SDB10098	306	SSW100080R	325
PHE000112R	220	RPM100070BMG	273	SDB10107	306	SSW100090R	325
PHE10050K	223	RPM100070BMG2	273	SDB100830BM	309	SSW500010	326
PHE100500R	220	RPM100070BMG2	273	SDB101098P	313	STC000020	242
PHE500021	220	RPM100080BM	273	SDB101070BM	309	STC000020A	243
PHE500021K	223	RPM100080BM	273	SDB500181	306	STC85	77
PHE500060K	223	RPM100080BMG	273	SDB500182BM	309	STC86	77
PHE500060R	220	RPM100080BMG	273	SDB500192	306	STC90	324
PMF000050	202	RPM100080BMG2	273	SDB500201	306	STC000160	242
PMF000050C	203	RPM100080BMG2	273	SDC000010	304	STC000170	242
PMF10046	202	RRC2970	87	SDC10013	304	STC000170A	243
PMF10046C	203	RRC2971	87	SEE500080K	298	STC000220	242
PMF10049	202	RRC3266A	263	SEG100220X	323	STC230	340
PMF10049C	203	RRC8443R	115	SEG100230X	320	STC234A	340
PRC4612	347	RRC503400MNH	329	SEG100260	323	STC234HD	343
PRC8238	170	RRC505360MNH	331	SEG100270	320	STC441R	314
PRC8907R	97	RRD500290B	335	SEM000012	326	STC442R	314
PRC9306W	178	RRD500560B	335	SEM000024R	327	STC639	217
PRC9307W	178	RRJ100120	336	SEM500026R	327	STC981R	97
PSD103470	244	RTC3022	96	SEM500050R	327	STC1007E	235
PSD103470HD	245	RTC3254	389	SEM500062	327	STC1066A	59
QAF000010E	293	RTC3347	389	SEM500070R	327	STC1066B	59
QAF100150E	294	RTC4653K	249	SEM500080R	327	STC1066R	59
QHH100001BM	294	RTC4683K	223	SEM500090R	327	STC1086	217
R014072	245	RTC4685	107	SFC500080BM	300	STC1093E	235
RBJ000120R	281	RTC4998R	321	SFC500080BMK	296	STC1233	173
RBJ000130R	281	RTC4999R	319	SFK500010	298	STC1234	174
RBJ102920	282	RTC5053	340	SFP000250BM	300	STC1235	174
RBJ102930	282	RTC5218E	340	SFP000260BM	300	STC1236	174
RBJ500446	282	RTC5572R	321	SFP000280BM	300	STC1258	323
RBJ500456	282	RTC5573R	319	SFP000280BMK	296	STC1259	320
RBJ500920R	283	RTC5679	195	SFP100360BM	300	STC1264R	322
RBJ501340	281	RTC5889R	321	SFP100360BMK	297	STC1265R	319
RBJ501350	280	RTC5889R	321	SFP100360K	298	STC1266R	322
RBM000011ADJ	286	RTC5890R	319	SFP500070BM	300	STC1267R	319
RBM500150ADJ	286	RTC6041	251	SFP500130BM	299	STC1268R	322
RBX101340P	290	RTC6247R	78	SFP500150BM	299	STC1269R	319
RBX101680P	292	RTC6247W	338	SFP500160BM	300	STC1282	321
RBX101700P	287	RTC6248R	78	SFP500160BMK	297	STC1283	323
RBX101710P	287	RTC6395	217	SFP500180BM	301	STC1285	314
RBX101730P	291	RTC6563E*	235	SFP500180BMK	297	STC1435R	97
RBX500291P	290	RTC6776	323	SFP500200BM	301	STC1525R	302
RBX500301P	292	RTC6777	320	SFP500210BM	301	STC1544E	236

Part Number Index

STC1546E.....	235	STC4613BM.....	241	TRE 80L.....	295	WFX101060.....	199
STC1613.....	127	STC4763BM.....	246	TRE 80R.....	295	WFX500010K.....	200
STC1693.....	217	STC7631.....	13	TVB000370C.....	247	WFX500010R.....	195
STC1736E.....	191	STC7644.....	171	TVB500360R.....	248	WFX500070R.....	199
STC1749.....	325	STC7756AA.....	143	TVB500390.....	248	WFZ000010.....	197
STC1750.....	325	STC7982.....	332	TYK500050.....	384	WGC500150.....	222
STC1819E*.....	235	STC8188AB.....	147	TYK500050A.....	386	WJ500040R.....	222
STC1864.....	325	STC8358BM.....	241	TYK500050X.....	384	WJN000080R.....	222
STC1865.....	325	STC8574.....	298	UBC100840.....	251	WJN100460R.....	222
STC1866.....	325	STC8575.....	299	URB500080BM.....	241	WJN500025R.....	222
STC1881BM.....	273	STC8576.....	298	UTJ10021.....	246	WJN500190H.....	197
STC1881BMG.....	273	STC8608.....	63	UUB00001.....	243	WQB100480LR.....	199
STC1881BMG2.....	273	STC8609.....	63	UUB000070R.....	244	XBC10512.....	174
STC1882BM.....	273	STC8610.....	63	VDR10009.....	397	XBC10513.....	174
STC1882BMG.....	273	STC8648.....	63	VDR10037.....	396	XBC10514.....	174
STC1882BMG2.....	273	STC8649.....	63	VPLAP0017.....	108	XBC10515.....	175
STC1962R.....	322	STC8693.....	63	VPLDP0067.....	14	XBD100870W.....	178
STC1963R.....	319	STC8694R.....	63	VPLDP0068.....	14	XBD100880W.....	178
STC2180R.....	225	STC8695R.....	63	VPLGP0109.....	107	XFB000563X.....	176
STC2192R.....	217	STC9021CC.....	393	VPLGP0110.....	108	XFB000573X.....	176
STC2217.....	201	STC9049CB.....	393	VPLGP0111.....	107	XFB500140X.....	176
STC2217C.....	202	STC9157.....	386	VPLVP0065.....	110	XFB500150X.....	177
STC2227.....	339	STC10021R.....	242	VPLVP0066.....	111	XFB500262LPOX.....	176
STC2827R.....	221	STC10040.....	244	VPLVP0069.....	111	XFB500272LPOX.....	177
STC2849BM.....	273	STC50026R.....	185	VPLVP0070.....	111	XFB500321LPOX.....	176
STC2849BMG.....	273	STC50048AA.....	147	VPLVS0089.....	148	XFB500331LPOX.....	177
STC2850BM.....	273	STC50243.....	171	VPLVT0065.....	30	XFF100071.....	175
STC2850BMG.....	273	STC50301X.....	12	VPLVT0069.....	30	XGB000030LED.....	178
STC2850BMG2.....	273	STC50323.....	157	VPLWP0165.....	107	XGB100310LLED.....	178
STC2850BMG4.....	273	STC50417.....	27	VPLWP0166.....	108	XGB500020ALED.....	179
STC2873.....	97	STC53157.....	186	VPLWP0167.....	107	XGB500020LED.....	179
STC2881.....	116	STC53158.....	186	VTK500010R.....	14	XGB500020SLED.....	179
STC2882.....	116	STC53161.....	186	VTK500020R.....	14	YLE000040R.....	340
STC2883.....	119	STC53193.....	187	VUB000610.....	143	YLE000070R.....	341
STC2884.....	118	STC100390.....	242	VUB002120.....	157	YLE10088.....	341
STC2950BM.....	301	TAG00022.....	239	VUB105470.....	31	YLE10099.....	341
STC2956BM.....	301	TAG00023.....	239	VUB500510.....	159	YLE10100.....	341
STC3018.....	127	TAG000230E.....	239	VUB501430.....	30	YLE10113R.....	341
STC3018SS.....	127	TAR100010.....	249	VUB501920R.....	187	YLE102060R.....	341
STC3238.....	251	TAR100060R.....	324	VUB501930R.....	187	YLE102080R.....	342
STC3350R.....	226	TAR100070R.....	325	VUB502390.....	143	YLE102370L.....	342
STC3608E.....	240	TBB000270.....	234	VUB502520.....	143	YLE102500L.....	341
STC4095K.....	206	TBB000280.....	234	VUB502610R.....	187	YLE500090.....	341
STC4096K.....	206	TGD000110E.....	235	WFL000010.....	221	YLE500180.....	341
STC4096R.....	206	TGD000142E.....	238	WFL000070R.....	222	YLE5003100.....	341
STC4404.....	389	TGD000220E.....	235	WFL10016.....	222	YLE500390.....	341
STC4546.....	202	TGD10136.....	235	WFX000130R.....	198	YLE500400R.....	341
STC4546C.....	201	TGD101480E*.....	235	WFX000180R.....	198	YWJ101500R.....	32
STC4555.....	194	TGD101510E.....	236	WFX000190R.....	198	YWJ500150.....	33
STC4555E.....	194	TRC102910E.....	236	WFX000210R.....	198	YWJ500201R.....	33
STC4561.....	245	TRC103250E.....	236	WFX000250R.....	198		
STC4561HD.....	245	TRC103260E.....	236	WFX000260R.....	198		
STC4600.....	389	TRC103350E.....	236	WFX000280R.....	199		

Product Index

0-25 mm Gas Shock Absorber	274	3 Door Wheel Arch Extension Set	129
1/2" Drive 10" Extension Bar	350	3 Door Wheel Arch Extension Set +50 mm	134
1/2" Drive 42Nm - 210Nm Torque Wrench	358	3 Door Wheel Arch Extension Set Cut Outs	129
1/2" Drive 600 mm Power Bar	359	3 Door Wind Deflectors	142
1/2" Drive Composite Ratchet Handle	359	3 Door Wind Deflector Set	141
1/2" Drive Extra Long Ratchet Handle	359	3 Metre LED Wiring Kit	181
1/2" Drive Propshaft Nut Tool	350	3 mm Aluminium Bonnet Protector	100
1/2" Drive Ratchet Handle	359	3 mm Aluminium Sill Protector	103
1/4" & 3/8" & 1/2" Drive Ratchet Handle Set	359	3 mm Aluminium Wing Chequer Plate	98
1/4" Drive Composite Ratchet Handle	359	3 mm Aluminium Wing Chequer Plate	99
1/4" Drive Extra Long Ratchet Handle	359	3 mm Black Aluminium Bonnet Protector	100
1/4" Drive Pocket Ratchet	359	3 mm Black Aluminium Sill Protector	103
1/4" Drive Swivel Palm Ratchet	360	3 mm Black Aluminium Sill Protector	104
1 Litre 0W30 Fully Synthetic Engine Oil	382	3 mm Black Wing Chequer Plate	98
1 Litre 5W30 Fully Synthetic Engine Oil	382	3 mm Black Wing Chequer Plate With Aerial Hole	99
1 Litre 5W30 Semi Synthetic Engine Oil	382	3 mm Left Hand Drive Black Wing Chequer Plate With Aerial Hole	99
1 Litre 5W40 Fully Synthetic Diesel Engine Oil	382	3 mm Plain Aluminium Wing Protector	98
1 Litre 5W40 Fully Synthetic Engine Oil	383	3 mm Plain Black Aluminium Sill Protector	104
1 Litre 10W40 Mineral Engine Oil	382	3 mm Plain Black Aluminium Wing Protector with Aerial Hole	99
1 Litre 10W40 Semi Synthetic Engine Oil	382	3 mm Rear Aluminium Wing Chequer Plate	101
1 Litre 15W40 Mineral Engine Oil	382	3 mm Rear Black Wing Chequer Plate	102
1 Litre 20W50 Daytona Engine Oil	382	3 mm Rear Plain Aluminium Wing Protector	102
1 Litre ATF 6HP26 Transmission Fluid	384	3m Rear Aluminium Wing Chequer Plate	101
1 Litre ATF 8HP70 Transmission Fluid	384	3 Piece Clutch Kit	241
1 Litre ATF 8HP70 Transmission Fluid	384	3 Piece Finger Adapter & Spinner Set	360
1 Litre ATF G Transmission Fluid	385	3 Piece Plier Set	355
1 Litre ATF Q3 Transmission Fluid	385	3 Piece Pry Bar Set	372
1 Litre ATF Q Transmission Fluid	385	3 Point Safety Harness	156
1 Litre ATF U Transmission Fluid	385	3 Way Fan Override Switch	210
1 Litre ATF ZF 6HP26 Transmission Fluid	384	4" 2 & 3 Leg Puller	378
1 Litre Blue Star Antifreeze	387	4.5m x 24 mm Kinetic Rope	54
1 Litre Dot 4 Brake Fluid	388	4.5m x 35 mm Booster Cables	366
1 Litre EP75W90 Full Synthetic Gear Oil	385	4.55 Litre 5W30 Semi Synthetic Engine Oil	383
1 Litre EP80W90 Gear Oil	385	4.55 Litre 10W40 Semi Synthetic Engine Oil	383
1 Litre EP90 Gear Oil	385	4.55 Litre 15W40 Mineral Engine Oil	383
1 Litre Gear Box Oil	385	4.75T Bow Shackle	46
1 Litre Haldex Transmission Fluid	385	4 Door Metric Hinge Bolt Kit	93
1 Litre Hydraulic Steering Fluid	388	4 Door Side Moulding Kit	84
1 Litre LS80W90 Gear Oil	386	4 Door Stainless Steel Hinge Bolt Kit	93
1 Litre MTF94 Gear Oil	386	4 Door Wheel Arch Extension Set +75 mm	134
1 Litre Power Steering Fluid	388	4ft High Lift Farm Jack	369
1 Litre Premium Antifreeze	387	4 Litre ATF 6HP26 Transmission Fluid	386
1 Litre Transmission Oil	386	4 Piece Oil Filter Wrench Set	361
-1" Lowered Coil Spring	258	4 Pin Differential	234
2 Door Side Moulding Kit	84	4" Round LED Driving Light	180
2 Door Wheel Arch Extension Set +75 mm	134	5 Door Front Wind Deflectors	142
2 Litre Evans Classic Cool	387	5 Door Rear Wind Deflectors	142
2 Litre Evans Preparation Fluid	387	5 Door Side Moulding Kit	85
2 mm Aluminium Sill Protector	102	5 Door Side Moulding Kit	86
2 mm Aluminium Wing Chequer Plate with No Holes	98	5 Door Wheel Arch Extension Set	129
2 mm Aluminium Wing Protector	98	5 Door Wheel Arch Extension Set +50 mm	134
2 mm Black Aluminium Sill Protector	103	5 Door Wheel Arch Extension Set Cut Outs	129
2 mm Black Wing Chequer Plate	98	5 Door Wind Deflectors 2007 Onwards	141
2 mm Black Wing Chequer Plate with No Hole	99	5 Door Wind Deflector Set	141
2 mm Rear Aluminium Wing Chequer Plate	101	5" Grip Wrench	354
2 mm Rear Aluminium Wing Chequer Plate	101	5 Litre 0W30 Fully Synthetic Engine Oil	383
2 mm Rear Black Wing Chequer Plate	101	5 Litre 5W30 Fully Synthetic Engine Oil	383
2 mm Rear Black Wing Chequer Plate	102	5 Litre 5W30 Fully Synthetic Engine Oil	384
2 Part Turbo Hose	214	5 Litre 5W40 Fully Synthetic Diesel Engine Oil	384
2 Piece Clutch Kit	241	5 Litre 5W40 Fully Synthetic Engine Oil	384
2 Piece Viscous Fan Wrench Set	377	5 Litre 15W40 Mineral Engine Oil	383
2" Round LED Driving Light	180	5 Litre 20W50 Daytona Engine Oil	383
2" Suspension Lift Kit	283	5 Litre ATF Q Transmission Fluid	386
3/5 Door Chrome Side Moulding Kit	84	5 Litre Blue Star Antifreeze	387
3.5" Replacement Snorkel Head	19	5 Litre EP90 Gear Oil	386
3/8" Drive All Drive Socket Set & Ratchet Handle	353	5 Litre Evans Classic Cool	387
3/8" Drive Composite Ratchet Handle	360	5 Litre Evans Power Cool	387
3/8" Drive Extra Long Ratchet Handle	360	5 Litre Evans Preparation Fluid	387
3/8" Drive Ratchet Handle	360	5 Litre MTF 94 Transmission Oil	386
3/8" Drive Swivel Head Ratchet	360	5 Litre Premium Antifreeze	387
3/8" Drive Swivel Palm Ratchet	360	5 Pack of 60-80 mm x 9 mm Hose Clips	376
3 Degree Wide Radius Arm	279	5 Piece Finger Ratchet Set	361
3 Door Side Moulding Kit	85	5 Watt LED Cree Torch	366

Product Index

5 Watt Mechanics Head Lamp	366	16 Litre Oil Drain Pan	379
6" 2 & 3 Leg Puller	361	16 mm 1/2" Drive Spark Plug Socket	351
6.5 x 16" Heavy Duty Wolf Steel Wheel	328	16" Rigid Spare Wheel Cover	332
6.5 x 16" Heavy Duty Wolf Steel Wheel	328	16" Rigid Spare Wheel Cover with Logo	333
6" Oval LED Driving Light	180	16" Semi Rigid Spare Wheel Cover with Logo	333
7" Grip Wrench	355	16" Silver Boost Alloy Wheel	329
7" LED Headlamp Kit For Left Hand Drive	165	16 x 7" 8 Spoke Steel Wheel	330
7" LED Headlamp Kit For Left Hand Drive	165	16 x 7" Black 8 Spoke Steel Wheel	330
7" LED Headlamp Kit For Right Hand Drive	164	16 x 7" Black Modular Steel Wheel	330
7" LED Headlamp Kit For Right Hand Drive	165	16 x 7" White 8 Spoke Steel Wheel	330
7 Piece Hex Key Set	355	16 x 8" Black Modular Steel Wheel	330
7 Piece Impact Driver Set	355	16 x 8" Silver Modular Steel Wheel	331
8.5T Bow Shackle	46	17 Piece 1/2" Drive Impact Socket Set	352
8 Litre Oil Drain Pan	378	17" Rigid Spare Wheel Cover	333
8m x 24 mm Kinetic Rope	54	18" Black Sawtooth Alloy Wheel	331
8 Piece 1/2" Drive Impact Socket Set	355	18" Curved LED Light Bar	181
8 Piece Imperial Combination Spanner Set	355	18" Matt Black Boost Alloy Wheel	331
8 Piece Metric Combination Spanner Set	356	18 Piece 1/2" Drive Impact Socket Set	352
8 Piece Ratchet Screwdriver Set	356	18 Piece Set 1/2" Drive All Drive Socket Rail	352
8 Piece Soft Grip Screwdriver Set	356	18 Piece Set 3/8" Drive All Drive Socket Rail	352
8 Piece Whitworth Combination Spanner Set	350	18 x 8" Style 2 Alloy Wheel	331
9.5 Inch Clutch Kit	241	19 Piece Titanium Coated Drill Set	369
9.8 Metre Fixed Camera Borescope	361	20 Litre Jerry Can Holder	22
9-21 mm Survivor Socket	356	20 Litre Khaki Jerry Can	21
9 Piece 1/4" Drive Deep Socket Set	350	20 Litre Red Jerry Can	21
9 Piece Metric Combination Spanner Set	356	20 Litre Stainless Steel Jerry Can	21
10/20 Litre Jerry Can Holder	22	20 mm Propshaft Spacer Including Bolts	247
10" Grip Wrench	350	20" Replica Stormer Wheel Alloy	331
10 Litre Red Jerry Can	21	21 mm 1/2" Drive Spark Plug Socket	352
10 Litre Stainless Steel Jerry Can	21	22 Piece Hex Key Set	352
10 mm Propshaft Spacer Including Bolts	246	23 Piece 1/4" & 3/8" Drive Torx & E-Torx Set	353
10 Pack 115x1.0 Grinding & Cutting Discs	379	23 Piece Torx Plus Bit Set	353
10 Pack Insulation Tape Black	365	24" Curved LED Light Bar	180
10 Pack of 8-12 mm x 9 mm Hose Clips	376	24v Retro Fit Winch Remote Control 24v	48
10 Pack of 10-16 mm x 9 mm Hose Clips	375	24v Solenoid	48
10 Pack of 16-25 mm x 9 mm Hose Clips	375	24v Winch Solenoid Pack	53
10 Pack of 20-32 mm x 9 mm Hose Clips	376	25ft Copper Brake Pipe 3/16	316
10 Pack of 25-40 mm x 9 mm Hose Clips	376	25 Piece Metric Combination Spanner Set	353
10 Pack of 30-45 mm x 9 mm Hose Clips	376	26" Check Strap	283
10 Pack of 32-50 mm x 9 mm Hose Clips	376	27.5m x 9.2 mm Winch Wire	47
10 Pack of 40-60 mm x 9 mm Hose Clips	376	27" Curved LED Light Bar	181
10 Pack of 50-70 mm x 9 mm Hose Clips	376	27 mm Ratchet Spanner	353
10 pack Red Insulation Tape	366	27 mm Wheel Nut Socket	377
10 Piece Pipe Flaring Kit	372	28m x 8.2 mm Winch Wire	54
10 Piece Ratchet Screwdriver Set	350	28 Piece 1/4" Drive All Drive Socket Set	353
10ton Tree Strap 3m x 75 mm	54	30 mm 1/2" Drive Socket	354
10 Way Hazard Warning Switch Connector	347	30 mm Propshaft Spacer Including Bolts	247
12" Curved LED Light Bar	181	+30 mm Suspension Lift Kit	277
12" Hacksaw & Pad Saw Handle	379	30 mm Wheel Spacer Kit	332
12 Piece 1/4" Drive T Handle Socket Set	351	30 mm Wheel Spacer Kit	332
12 Piece 3/8" & 1/2" Drive Torx Bit Set	351	32" Curved LED Light Bar	181
12 Piece Metric Combination Spanner Set	351	32 mm 1/2" Drive Socket	354
12 Piece Metric Ratchet Spanners Set	351	32 mm & 36 mm Viscous Fan Spanner	354
12v Control Box	53	35 mm Check Strap	283
12v LT2000 Winch	42	35 mm Electronic Fan Controller	210
12V Smart Load Device	166	37" Curved LED Light Bar	181
12v Solenoid	48	40 Piece Automotive Bit Set	354
14" Electric Fan Kit	210	40 Piece Tap & Die Set	354
14" Vinyl Steering Wheel	159	42" Curved LED Light Bar	181
15" Beadlock Kit	328	43 mm Steering Drop Arm Puller	372
15" Leather Steering Wheel	159	46 mm Dead Blow Hammer Head	369
15 mm Propshaft Spacer Including Bolts	247	+50 mm Front Road Spring	265
15" Rigid Spare Wheel Cover	332	+50 mm Gas Shock Absorber	274
15 x 8" White 8 Spoke Steel Wheel	328	50 mm Gas Shock Absorber	275
15 x 10" Black Modular Steel Wheel	328	+50 mm Rear Road Spring	265
16 Amp DC Power Plug	29	+50 mm Shock Absorber	274
16 Amp DC Power Plug Socket	29	+50 mm Suspension Lift Kit	278
16" Anthracite Challenger Alloy Wheel	329	50 mm Tow Ball	36
16" Anthracite Modular Steel Wheel	329	52 mm 1/2" Drive Impact Socket	355
16" Anthracite Sawtooth Alloy Wheel	329	55 mm Tow Hitch Bolt	37
16" Beadlock Kit	328	57.5 mm Steering Drop Arm Puller	372
16" Black Boost Alloy Wheel	329	57g Quicksteel Grey Putty	389
16" Black Sawtooth Alloy Wheel	329	70 mm Aluminium Radiator	211

75 mm Side Steps	11	Air Conditioning Plastic Radiator Grille Frame	81
90 mm Tow Hitch Bolt	37	Air Filter	220
100 mm Gas Shock Absorber	274	Air Filter Service Kit	218
100 Watt Competition Driving Light Kit	170	Air Spring Conversion Kit	278
130 Watt Competition Driving Light Kit	170	Air Spring Conversion Kit	278
180 mm Driving Lamp Kit With Bulbs	170	Air Suspension Aid	279
193 mm LED Flood Light Unit	181	Air Suspension Aid	279
193 mm LED Spot Light Unit	182	Air Suspension Aid Compressor Kit	278
195/80/15 Stainless Steel Spare Wheel Cover	333	Alternator	339
200/300Tdi 3 Piece Clutch Kit	241	Alternator	340
203 mm LED Flood Light Unit	182	Alternator	341
203 mm LED Spot Light Unit	182	Alternator	342
205/16 Rigid Spare Wheel Cover	333	Alternator with Fan And Pulley	342
205/16 Rigid Spare Wheel Cover with Logo	333	Alternator With Pump	342
205/16 Vinyl Spare Wheel Cover	333	Aluminium Breather Pot	211
215/65/16 Stainless Steel Spare Wheel Cover	333	Aluminium Expansion Tank	211
235/70/16 Rigid Spare Wheel Cover with Logo	334	Aluminium Fairlead	51
235/70/16 Stainless Steel Spare Wheel Cover	334	Aluminium Fuel Tank Guard	8
235/70 r16 Rigid Spare Wheel Cover	334	Aluminium Gear & Transfer Box Knob Set	161
235/70 r16 Vinyl Spare Wheel Cover	334	Aluminium LT77 Gear Knob	161
235/85/16 Rigid Spare Wheel Cover	334	Aluminium Power Steering Reservoir	293
235/85/16 Rigid Spare Wheel Cover with Logo	334	Aluminium R380 Gear Knob	161
235/85/16 Rigid Spare Wheel Cover with Logo	334	Aluminium Radiator	211
235/85 r16 Vinyl Spare Wheel Cover	334	Aluminium Side Steps	10
265/75/16 Stainless Steel Spare Wheel Cover	335	Aluminium Sill Protector	103
300ml Hylomar Sealant	389	Aluminium Trailer Plug 12N 7 Pin	35
300 mm Internal Bent Circlip Pliers	354	Aluminium Trailer Socket 12N 7 Pin	35
340 mm Moulded Steering Wheel	160	Amber 73 mm LED Indicator Lamp	167
350 mm Wood Rim Steering Wheel	160	Amber 95 mm LED Indicator Lamp	167
363 mm Double Row LED Flood & Spot Light	182	Amber E-Mark LED Side Repeater Lamp	179
400g LM2 Multi Purpose Grease	389	Amber LED Side Repeater Lamp	178
500g Copper Grease	389	Amber Rectangular Reflector Set	183
500g LM2 Grease	389	Anti Rattle Spring	297
500ml Dot 4 Brake Fluid	388	Anti Roll Bar Bush	286
500ml Dot 4 Brake Fluid ESP	388	Anti Roll Bar Bush	287
500ml Hydraulic Steering Fluid	388	Anti Roll Bar Bush Bracket	63
500ml Power Steering Fluid	388	Anti Slip Wing Cover	379
635 mm Double Row LED Flood & Spot Light	182	Automatic Fuel Injector	194
750/16 Rigid Spare Wheel Cover	335	Automatic Transmission	238
750/16 Rigid Spare Wheel Cover with Logo	335	Automatic Transmission Oil Filter Kit	249
750/16 Vinyl Spare Wheel Cover	335	Auxiliary Battery System	342
750 x 16 Inner Tube	331	Auxiliary Front lamp	170
1067 mm Double Row LED Flood & Spot Light	182	Auxiliary Fuel Tank (New Shape)	196
2000lbs Winch Rocker Switch	50	Auxiliary Fuel Tank (Old Shape)	196
9000lbs Radio Control Winch Remote Wireless	40	Auxiliary Lamp Fitting Kit	170
9500-12500lbs Gearbox Winch Mount	49	Ball Joint Removal Tool Kit	372
9500-12500lbs Winch Motor Mount	49	Battery Isolator Switch	342
9500lb 12v Talon Winch with Synthetic Rope	41	Bearing Race and Seal Driver	372
9500lb 12v Tiger Shark Winch	42	Bearmach Gas Charged Shock Key Features:	272
9500lbs Winch Remote Control Cable 3.7m	40	Bearmach Oil Charged Shock Key Features:	272
11000lbs Winch Motor 24v	49	Bearmach Shocks offer:	272
11500lb Tiger Shark 12v Winch	42	Beige Dashboard Repair Kit	149
12500lb 12v Talon Winch	42	Belt Type Oil Filter Wrench	361
12500lbs 12v Winch Motor	49	Black 2kg Plastic Water Canister	21
12500lbs 12v Winch Remote	41	Black 5 Way Switch Connector	347
ABS Brake Sensor	325	Black 7" LED Headlamp Kit For Left Hand Drive	165
ABS Brake Sensor	325	Black 7" LED Headlamp Kit For Right Hand Drive	164
ABS Sensor	324	Black 8" HD Driving Lamp Kit	170
ABS Sensor Kit	324	Black 75 mm Side Steps	13
Adaptor Socket 13 Pin 2x7 Pin	35	Black and Silver Air Con Tubular Winch Bumper	45
Adaptor Socket 13 Pin 2x7 Pin	35	Black and Silver Tubular A Frame Winch Bumper	45
Adjustable Air Tow Hitch	31	Black and Silver Tubular Winch Bumper	44
Adjustable Anti Roll Bar Link	286	Black Bumper End Cover Chequer Plate	104
Adjustable Coil Tow Hitch	32	Black Chequer Plate NAS Style Step With 50 mm Ball	11
Adjustable Panhard Rod For Right	280	Black Chequer Plate NAS Style Step With 50 mm Square	11
Adjustable Panhard Rod For Right Hand Drive	279	Black Crew Cab Top Rail	24
Adjustable Roller Seat	356	Black Crew Roof Rack with Brackets	24
Adjustable Roller Seat	378	Black Dashboard Repair Kit	149
Adjustable Stabilising Link Bar	286	Black Door Mat Retainer	148
Adjustable Tow Hitch	31	Black Left Hand Electric Second Row Door Case	151
Adjustable Tow Hitch	32	Black Left Hand Electric Window Door Case	153
Air Conditioning Fan	210	Black Left Hand Lift Up Door Case	152
Air Conditioning Kit	162	Black Left Hand Manual Window Door Case	152

Product Index

Black Left Hand Second Row Door Case	151	Brake Disc	305
Black Lower Panel Chequer Plate Kit	106	Brake Disc	305
Black Non-Winch Tubular Bumper	87	Brake Disc	306
Black Powder Coated Front Grille	65	Brake Disc Measuring Gauge	373
Black Powder Coated Rock Guards	16	Brake Drum	304
Black Powder Coated Rock Sliders	16	Brake Drum	304
Black Powder Coated Side Wing Vent	64	Brake Drum	304
Black Powder Coated Top Wing Vent	64	Brake Fluid Tester	373
Black Rear Bumperettes	86	Brake Lining	303
Black Rear End Door Case	150	Brake Master Cylinder	313
Black Rear Heavy Duty Bumperette	87	Brake Master Cylinder	314
Black Rear Trim Kit With Cut-Out	154	Brake Pad Fitting Kit	296
Black Rear Trim Kit Without Cut-Out	154	Brake Pad Fitting Kit	297
Black Retainer (Pack of 50 MWC9134)	122	Brake Pad Fitting Kit	298
Black Right Hand Electric Second Row Door Case	150	Brake Pad Fitting Kit	298
Black Right Hand Electric Window Door Case	153	Brake Pad Fitting Kit for STC8569/8570	298
Black Right Hand Lift Up Door Case	152	Brake Pad Fitting Kit for STC8571	299
Black Right Hand Manual Window Door Case	152	Brake Pads	301
Black Right Hand Second Row Door Case	150	Brake Pads	302
Black Rock Guards	14	Brake Pads with Fitting Kit	299
Black Rock Guards	15	Brake Pads with Fitting Kit	300
Black Rock Guards With Jacking Points	15	Brake Pads with Fitting Kit	301
Black Rock Guards With Jacking Points	15	Brake Pad Wear Sensors	324
Black Roof Rack Access Ladder	26	Brake Pipe	315
Black Roof Rack Eyebolt	28	Brake Pipe	316
Black Roof Rack Top Rail	23	Brake Pipe Corrosion Tool	373
Black Roof Rack Top Rail	23	Brake Pipe Straightener	373
Black Roof Rack With Brackets	23	Brake Sensor	326
Black Silicone Breather Kit	211	Brake Sensor	327
Black Silicone Coolant Hose	211	Brake Servo	314
Black Silicone Coolant Hose Kit	212	Brake Shoe Fitting Kit	299
Black Silicone Coolant Hose Kit	212	Brake Shoes	302
Black Silicone Expansion Bottle & Bleed Kit	212	Brake Shoes	303
Black Silicone Heater Hose Kit	213	Brake Shoe Spring Kit	299
Black Spot Light Bar	171	Brake Slide Pin Kit	299
Black Standard 750 LED Light	166	Brake Spring Kit	299
Black Steering Guard	9	Bridle Rope 2m x 24 mm	54
Black Towing Bracket	31	Brown & Green Coil Spring	259
Black Tree Fender	16	Brunel Silver Grey Side Intake With Black Mesh (Right-Hand)	138
Black Tree Fender	16	Brunel Silver Grey Side Intake With Premium Java Black Mesh	138
Black Twin Blade Mechanics Knife	369	Brunel Silver Grey Side Intake With Premium Java Black Mesh (Left-Hand)	139
Black Winch Mount Bumper	43	Brunel Silver Grey Side Intake With Premium Silver Mesh (Right-Hand)	138
Blue 5 Way Switch Connector	348	Brunel Silver Hi Force Intake Set	137
Blue Air Suspension Cable	381	Brunel Silver Premium Face Lift Kit	131
Blue Coil Spring	259	Brunel Silver Side Vent Set	137
Blue Flexible Airline Hose	357	Brunel Silver Signature Face Lift Kit with Gloss Black Mesh	133
Blue Flexible Airline Hose	378	Brunel Silver Signature Face Lift Kit with Stainless Steel Mesh	133
Blue & Green Coil Spring	259	Brunel Silver Standard Face Lift Kit	131
Blue & Green Coil Spring	259	Brushed Aluminium Sump Guard	6
Blue Retainer (Pack of 50 MWC9134)	122	Brushed Stainless Steel Front Grille	64
Blue Silicone Coolant Hose	213	Brushed Stainless Steel Top Wing Vent	65
Blue Silicone Coolant Hose Kit	213	Brush Set 6.6HP	53
Blue Silicone Coolant Hose Kit	214	Brush Set 24v 6HP	52
Blue Silicone Expansion Bottle & Bleed Kit	214	Brush Set from 6500lb 12v	52
Blue Silicone Heater Hose Kit	214	Bulkhead Removal Bar	64
Blue Silicone Turbo Hose Kit	203	Bumper Bolt Kit	88
Blue & White Coil Spring	259	Bumper End Cover Chequer Plate	104
Blue & Yellow Coil Spring	259	Bumperettes	86
Blue & Yellow Road Spring	265	Bumper (Rear) Heavy Duty	84
Body Mounting Bracket	60	Bumper, Rock Slider & Protection Kit	17
Body Mounting Bracket With Extensions	60	Bumper with LED Light Kit	85
Bonnet Chequer Plate	100	Camshaft Locking Tool	361
Bonnet Hinge Kit	92	Carbon Black Single DIN Vent Unit	150
Bonnet & Tailgate Support	369	Centre Gearbox Crossmember	58
Boot Floor Panel	73	Centre Lap Seat Belt	156
Boot Tread Cover	145	Ceramic Bulb Holder	348
Bracket	60	Ceramic Bulb Holder For H1/H3 Bulb	348
Brake Bleeding Kit	372	Ceramic Bulb Holder For H4 Bulb	349
Brake Bleeding Tool Set	373	Ceramic Bulb Holder For H4 Bulb	349
Brake Caliper Slider Pin Boot Kit	297	Ceramic Bulb Holder For H7 Bulb	349
Brake Caliper Spring	297	Ceramic Bulb Holder For H11 Bulb	348
Brake Coupling	52	Chargeable Under Bonnet Light	366
Brake Disc	304	charged gas shock	272

Chassis Mounted Winch Plate	45	Crossmember	58
Chassis Mounted Winch Plate	45	Crystal Headlamp Conversion Kit	164
Check Strap	283	Crystal LED Halo Headlamp Conversion Kit	164
Chequer Plate Side Steps	12	Curved Light Bar	182
Chequer Plate Side Steps	12	Cut Out Switch	342
Chequer Plate Side Steps	12	Cyba Head Torch	366
Chrome Driving Light Bezel	123	Cyba LED Lantern	367
Chrome Headlamp Bezel	124	Cylinder Head Bolt Kit	191
Chrome Style Door Handle Set	136	Cylinder Head Bolt Kit	191
Chrome Style Front Grille	136	Cylinder Hone Stone Set	374
Chrome Style Intake Grille	136	Cylinder Leakage Tester	377
Chrome Style Side Cover	136	Damaged Nut & Bolt Socket Set	357
Chrome Style Side Grille	137	Damper Bracket For BA 220 & BA 221	295
Clear 7" Crystal Headlamp Conversion Kit	164	Dark Grey Left Hand Electric Second	152
Clear 73 mm 6W LED Sidelight Lamp	167	Dark Grey Left Hand Electric Window Door Case	154
Clear 73 mm LED Indicator Lamp	168	Dark Grey Left Hand Manual Window Door Case	153
Clear 73 mm LED Stop & Tail Lamp	168	Dark Grey Left Hand Second Row Door Case	151
Clear 95 mm 6W LED Sidelight Lamp	166	Dark Grey Rear End Door Case	150
Clear 95 mm LED Fog Lamp	166	Dark Grey Rear Trim Kit With Cut-Out	154
Clear 95 mm LED Indicator Lamp	166	Dark Grey Rear Trim Kit Without Cut-Out	155
Clear 95 mm LED Reverse Lamp	167	Dark Grey Right Hand Electric Second	151
Clear 95 mm LED Stop & Tail Lamp	167	Dark Grey Right Hand Electric Window Door Case	153
Clear E-Mark LED Side Repeater Lamp	179	Dark Grey Right Hand Manual Window Door Case	153
Clear Front Left Hand Indicator Lamp	178	Dark Grey Right Hand Second Row Door Case	151
Clear Front Right Hand Indicator Lamp	178	Dashboard Mat	155
Clear LED Lamp Upgrade Kit	169	Decoke Gasket Set	190
Clear LED Number Plate Lamp	168	Decoke Gasket Set	191
Clear LED Reverse Lamp	168	Deployable Side Steps	10
Clear LED Side Repeater Lamp	178	Detachable Galvanised Crossmember	59
Clinometer	20	Detachable Gearbox Crossmember	59
Clip	121	Detachable Swan Neck Tow Bar	30
Clip	123	Detachable Tow Bar	30
Clutch Alignment Tool	377	Detachable Tube Type Crossmember	59
Clutch Fork Kit	241	Detroit Differential Locker 10 Spline	237
Clutch Handle 6500/9000lb	52	Detroit Differential Locker 24 Spline	237
Clutch Master Cylinder	242	Detroit Differential Locker Salisbury	237
Clutch Master Cylinder	242	Detroit Diff Locker Introduction	237
Clutch Master Cylinder	243	Detroit Truetrac Differential 10 Spline	238
Clutch Release Bearing	243	Detroit Truetrac Differential 24 Spline	237
Clutch Slave/Bearing	244	Detroit Truetrac Differential Salisbury	238
Clutch Slave Cylinder	243	Detroit Truetrac Introduction	237
Clutch Slave Cylinder	243	Diesel Fuel Injector	194
Clutch Slave Cylinder	244	Diesel Fuel Injector Nozzle	195
Clutch Slave/Master Cylinder	244	Diesel Fuel Tank	196
Coil Spring	260	Diesel Injector Seat Cleaner	362
Coil Spring Compressor Kit	373	Differential	233
Coil Spring Conversion Kit	278	Differential Air Locker 10 Spline	233
Colour LED Lamp Upgrade Kit	169	Differential Air Locker 24 Spline	233
COMEX Cooling Fans	208	Differential Air Locker 24 Spline	234
Compact LED Inspection Lamp	366	Differential Drive Unit	234
Compact Multi Tool	357	Differential Guard	7
Compact Warning Triangle	39	Digital Multi Function Tester	367
Complete Galvanised Chassis	56	Digital Wireless Reversing System	111
Complete Galvanised Chassis	56	Disc Brake Piston Spreader	373
Complete Timing Belt Kit	206	Discreet Winch Plate	45
Conrod	189	Dog Guard	157
Conrod Bearing Set (+10thou)	190	Dog Guard	158
Conrod Bearing Set (+20thou)	190	Dog Guard	159
Conrod Bearing Set (+30thou)	190	Dog Guard Divider	158
Conrod Bearing Set (Standard)	190	Dog Guard Divider	158
Conrod Bolts	189	Dog Guard Divider	158
Conrod Bush	189	Door Glass Retainer Kit	144
Control Box Bracket	53	Door Hinge	94
Control Solenoid Module	47	Door Lock Button Kit	95
Cooling Leak Repair Fluid	389	Door Repair Channel	119
Cooling System & Vacuum Purge With Refill Kit	377	DRL Non-Winch Bumper	88
Cranked Rear Trailing Arm	279	DRL Non-Winch Tubular Bumper	88
Crankshaft Damper Remover	362	Drop In Intercooler	215
Crankshaft Replacement Kit	189	Ducilier Type Service Kit	219
Crankshaft Seal Remover & Installer	362	Dynamic Front Mud Flap Kit	111
Crankshaft Timing Trigger Wheel	191	Dynamic Rear Mud Flap Kit	111
Crimp Tool	369	Dynamo	343
Cross Drilled & Grooved Brake Discs	310	Eezibleed Kit	373

Product Index

Eezi-Lap Valve Lapper	362	Front Differential	234
EGR Blanking Kit	204	Front Differential Pan	7
EGR Blanking Kit	205	Front Galvanised Bumper	89
EGR Blanking Kit Without Gasket	205	Front Galvanised Military Bumper	89
Electrical Manual - Defender	398	Front Grille	83
Electrical Manual - Range Rover L322	397	Front Grille	83
Electric Fan Kit	209	Front Grille Screw Kit	82
Electric Fuel Pump	199	Front Grille Screw Kit	92
E-Marked Mirror	115	Front Heavy Duty Dislocation Cone Pair	284
E-Marked Mirror Head	115	Front Heavy Duty Road Spring	265
Engine Cylinder Hone	374	Front Heavy Duty Spring Retainer	283
Engineered Brackets	208	Front L322 Differential Coupling Shaft	247
Engine Oil Cooler	207	Front Lamp Guards	187
European Travel Kit	46	Front Left Hand 9 Leaf Spring	268
EW 6500lbs Winch Motor to suit BA 2603	48	Front Left Hand 9 Leaf Spring	268
EW 9500lbs 12v Remote Winch	40	Front Left Hand 11 Leaf Spring	267
EW 9500lbs 12v Remote Winch	41	Front Left Hand 11 Leaf Spring	267
EW 9500lbs 24v Remote Winch	40	Front Left Hand Basic Door Assembly	67
EW 9500lbs Winch Motor BA 2604	48	Front Left Hand Black Bumper Moulding	90
EW 11000lbs 12v Remote Winch	40	Front Left Hand Bulkhead Outrigger	62
Expedition Roof Rack	26	Front Left Hand Coil Spring For Left Hand Drive	261
Exterior Sun Visor Kit	128	Front Left Hand Door Assembly	66
Exterior Window Grille Kit	143	Front Left Hand Door Assembly	66
Exterior Window Grille Kit	143	Front Left Hand Door Assembly	66
Fairlead Roller	46	Front Left Hand Dynamic Bumper Spoiler	90
Fairlead Roller up to 6500lbs	50	Front Left Hand Electric Window Regulator	118
Farm Jack Adaptor	369	Front Left Hand Gloss Wheelarch Flare	144
Farm Jack Extension For High Lift	369	Front Left Hand Heavy Duty B6 Shock Absorber	277
Farm Jack Large Foot	370	Front Left Hand Lower Suspension Arm	280
Farm Jack Repair Kit	370	Front Left Hand Matt Wheelarch Flare	144
Fastener Set	121	Front Left Hand Mud Shield	71
Fault Code Manual	401	Front Left Hand Mud Shield	72
F-G LT77 Gearbox Bearing Kit	252	Front Left Hand Outer Sill	74
Fibre Glass Bonnet	67	Front Left Hand Panel Cover	72
Filter Clamps To MAF Sensor	218	Front Left Hand Plastic Wing	80
Filter Kit	221	Front Left Hand Plastic Wing Without Repeater	81
Filter Kit Without Fuel Filter	221	Front Left Hand Rubber Mat Set	148
Firenze Red Signature Premium Face Lift Kit with Stainless Steel Mesh	133	Front Left Hand Shock Absorber Mount	283
Firenze Red Signature Standard Face Lift Kit	133	Front Left Hand Sill Panel	75
Flat Black Double DIN Centre Console Unit	149	Front Left Hand Spring Hanger	60
Flat Pack Roof Rack	25	Front Left Hand Spring Seat	63
Fleece Tape Roll 19m x 25m	366	Front Left Hand Suspension Arm	280
Flywheel	244	Front Left Hand Upper Suspension Arm	281
Flywheel	245	Front Left Hand Window Regulator	116
Flywheel	245	Front Left Hand Window Regulator	117
Flywheel and Clutch Kit	245	Front Left Hand Wing	78
Flywheel Conversion Kit	245	Front Left Hand Wing	78
Flywheel Conversion Kit	245	Front Left Hand Wing	81
Flywheel Locking Pin	362	Front Left Hand Wing Front With Air Hole	80
Flywheel Timing Pin	362	Front Left Hand Wing with Bracket	90
Flywheel Timing Pin	362	Front Lower Arm Rear Bush Tool	374
Fog Lamp With Bulbs	177	Front Lower Suspension Arm Bolt Kit	281
Folding Mechanics Mat	357	Front Metric Door Hinge Bolt Kit	93
Folding Mechanics Mat	379	Front Mounted Intercooler	215
Folding Rear Step	13	Front Mud Flap Kit	107
Folding Side Steps	13	Front Mud Flap Kit	107
Free Wheel Hubs for vehicles from 1994 onwards	248	Front Mud Flap Kit with Bracket	110
Free Wheeling Hubs	248	Front Nearside Plastic Wing With Vent	81
Free Wheeling Hubs for vehicles up to 1993	248	Front Offside Plastic Wing With Vent	81
Front 2 Door Hinge Bolt Kit	92	Front Parabolic Springs	268
Front ABS Brake Sensor	326	Front Plastic Lamp Guards	185
Front ABS Sensor	326	Front Primed Bumper	91
Front Black Bumper with Holes	89	Front Quarter Chassis	55
Front Brake Kit	303	Front Reconditioned Differential	234
Front Brake Shoe Set	302	Front Right Hand 9 Leaf Spring	268
Front Bumper Reinforcement	91	Front Right Hand 9 Leaf Spring	269
Front Bumper Spoiler	120	Front Right Hand 11 Leaf Spring	268
Front Bumper Tow Hook Cover	90	Front Right Hand 11 Leaf Spring	268
Front Bumper Tow Hook Cover	91	Front Right Hand Basic Door Assembly	67
Front Bumper with Headlamp Washer	91	Front Right Hand Black Bumper Moulding	90
Front Bumper with No Holes	89	Front Right Hand Bulkhead Outrigger	61
Front Coil Spring	261	Front Right Hand Coil Spring For Left Hand Drive	261
Front Control Arm	280	Front Right Hand Door Assembly	65

Front Right Hand Door Assembly	66	Fuel Tank Pump & Sensor Unit	195
Front Right Hand Door Assembly	67	Fuel Tank Pump & Sensor Unit	200
Front Right Hand Dynamic Bumper Spoiler	90	Fuel Tank Sender Wrench	363
Front Right Hand Electric Window Regulator	118	Fuel Tank Sensor Unit	195
Front Right Hand Heavy Duty B6 Shock Absorber	277	Fuel Transfer Tool	363
Front Right Hand Lower Suspension Arm	281	Galvanised Lamp Guard	186
Front Right Hand Lower Suspension Arm	281	Galvanised Rock Guards	15
Front Right Hand Mud Shield	71	Galvanised Rock Guards	16
Front Right Hand Mud Shield	72	Galvanised Rock Guards With Jacking Points	15
Front Right Hand Outer Sill	74	Galvanised Rock Guards With Jacking Points	15
Front Right Hand Panel Cover	72	Galvanised Roof Rack Access Ladder	26
Front Right Hand Plastic Wing	80	Gasket Scraper	363
Front Right Hand Plastic Wing Front	80	Gas Shock Absorber	276
Front Right Hand Plastic Wing Without Repeater	81	Gearbox	235
Front Right Hand Rubber Mat Set	148	Gearbox	236
Front Right Hand Shock Absorber Mount	283	Gearbox	236
Front Right Hand Sill Panel	75	Gearbox Guard	9
Front Right Hand Spring Hanger	60	Gear Lever Gaiter	155
Front Right Hand Spring Seat	63	Geomet® Coated Brake Discs	307
Front Right Hand Suspension Arm	280	Galvanised Rock Sliders	16
Front Right Hand Upper Suspension Arm	280	Gloss Black Face Lift Kit	141
Front Right Hand Window Regulator	117	Gloss Black LED Mirror Housing	114
Front Right Hand Wing	79	Gloss Black Mirror Head	113
Front Right Hand Wing with Bracket	90	Gloss Black Mirror Housing with Finger Grip	113
Front Road Spring	266	Gloss Black Single DIN Vent Unit	150
Front Roll Hoop & Light Brackets	179	Gloss Black Wheel Nut	335
Front Rubber Mat Set	146	Grease Gun	377
Front Slider Type Differential Guard	7	Grease Gun Flexible Hose	378
Front Stainless Steel Door Hinge Bolt Kit	93	Green 5 Way Switch Connector	349
Front Stub Axle Kit 2007 onwards	252	Green Coil Spring	260
Front Stub Axle Kit JA onwards	252	Green Coil Spring	262
Front Stub Axle Kit LA onwards	252	Green HawkEye ABS & Security Dongle	381
Front Stub Axle Kit up to JA	252	Green & RedCoil Spring	261
Front Stub Axle Kit up to KA	252	Green Silicone Hose Kit	204
Front Suspension Arm	281	Green, Yellow & Red Coil Spring	261
Front Suspension Control Arm	281	Green, Yellow & Red Coil Spring	261
Front Upper Galvanised Turret	284	Green, Yellow & White Coil Spring	262
Front Upper Turret	284	Green, Yellow & White Coil Spring	262
Front Wheel Bearing Kit	253	Grey Dashboard Repair Kit	149
Front Wind Deflector Set	128	Grey HawkEye ABS & Security Dongle	381
Front Wind Deflector Set	129	Grille	83
Front Wind Deflector Set	134	Ground Anchor Set	51
Front Wind Deflector Set	135	H4 Halogen Headlamp Conversion Kit For Left Hand Drive	163
Front Wiper Motor	346	Halogen Headlamp Conversion Kit With Bulbs For Right Hand Drive	163
Front Wiper Motor	346	Handbrake Shoe Fitting Kit	299
Front Wiper Motor For Left Hand Drive	346	Hand Operated 1600lbs Winch	41
Front Wiper Motor For Right Hand Drive	346	Hard Top Sliding Window Kit	128
Fuel Cap Surround Chequer Plate	104	HawkEye Black Dongle	381
Fuel Filter	221	HawkEye Red Dongle	381
Fuel Filter	222	HawkEye Total Diagnostic Unit	381
Fuel Filter Head	197	Haynes Manual - Discovery 1	398
Fuel Injector	193	Haynes Manual - Discovery 2	399
Fuel Injector	193	Haynes Manual - Discovery 3	399
Fuel Injector	193	Haynes Manual - Freelander 1	397
Fuel Injector	194	Haynes Manual - Range Rover Classic	396
Fuel Injector	194	Haynes Manual - Series 2a & 3	400
Fuel Injector Copper Seal	193	Header Unit	215
Fuel Injector Extractor 2.7/3.6	362	Headlamp Bezel	124
Fuel Injector O Ring	195	Headlamp Bezel	127
Fuel Injector Pump	198	Headlamp Body	127
Fuel Injector Washer	192	Headlamp Guards	185
Fuel Injector Washer	192	Headlamp Panel	79
Fuel Lift Pump	199	Headlamp Rim	64
Fuel Lift Pump	200	Headlamp Rim	124
Fuel Pump	198	Heater Matrix	215
Fuel Pump	199	Heat Shrink Kit	370
Fuel Pump Drive Belt Kit	207	Heavy Duty 0-50 mm Gas Shock Absorber	276
Fuel Pump Tank Seal	195	Heavy Duty 4ft Farm Jack	370
Fuel Tank	196	Heavy Duty 5ft Farm Jack	370
Fuel Tank Cradle	197	Heavy Duty 6-24 Volt Circuit Tester	367
Fuel Tank & Exhaust Guard	8	Heavy Duty 50-100 mm Gas Shock Absorber	276
Fuel Tank Guard	8	Heavy Duty 1250AMP Alternator	343
Fuel Tank Mounting Bracket	197	Heavy Duty Clutch Fork	245

Product Index

Heavy Duty Clutch Fork Kit	245	LED 95 mm Smoke Fog Lamp	169
Heavy Duty Coil Spring Compressor	374	LED 95 mm Smoke Reverse Lamp	169
Heavy Duty Coil Spring Helper	263	LED Adjustable Flasher Relay	163
Heavy Duty Constant Velocity Joint	249	LED Day & Night Lamp	180
Heavy Duty Differential	234	LED Daytime Running Lamps	183
Heavy Duty Electric Fan Kit	210	LED Daytime Running Lamps	184
Heavy Duty Front Half Shaft	249	LED Flasher Relay	168
Heavy Duty Front Left Hand Coil Spring For Left Hand Drive	262	LED High Level Stop Lamp	163
Heavy Duty Galvanised Bumperettes	85	LED Indicator & DLR Lamp Kit	169
Heavy Duty LED Inspection Lamp	367	LED Inspection Lamp	367
Heavy Duty Left Hand Drive Trailer Lighting Board	37	LED Lamps	184
Heavy Duty Metal Clutch Release Bearing	246	LED Light Tool	367
Heavy Duty Portable Air Compressor	370	LED Magnetic Worklamp	367
Heavy Duty Rear Road Spring	266	LED Mirror Housing	114
Heavy Duty Right Hand Drive Trailer Lighting Board	37	LED Rubber Torch	367
Heavy Duty Road Spring	266	LED Trail Lamp Mirror Kit	114
Heavy Duty Road Spring	266	Left Hand 8 Leaf Spring	269
Heavy Duty Roof Bars	28	Left Hand 8 Leaf Spring	269
Heavy Duty Starter Motor	344	Left Hand 11 Leaf Spring	269
Heavy Duty Steering Rod	295	Left Hand 11 Leaf Spring	269
Heavy Duty Wheel Brace	357	Left Hand Air Duct Grille For Right Hand Drive	82
Heavy Duty Winch Bumper	43	Left Hand Bi-Xenon Headlight For Right Hand Drive	173
HEW 8500lbs Remote Winch 12v	42	Left Hand Black Headlamp Finisher	125
HEW 12500lbs Remote Winch 12v	42	Left Hand Black Headlamp Finisher	126
Hinged Headlamp Guards	186	Left Hand Blanking Plate For Left Hand Drive	83
H LT77 Gearbox Bearing Kit	253	Left Hand Brake Caliper	319
Horizontal Front Grille	82	Left Hand Brake Caliper	320
Hose Clamp Pliers	377	Left Hand Brake Caliper	321
Hose Clip Rack & Clip Tool	377	Left Hand Brake Caliper	321
Hub Bearing Kit	253	Left Hand Bumper Spoiler	89
Hub Nut Spanner	357	Left Hand Chassis Leg	56
Hub Seal Kit	249	Left Hand Chrome Fog lamp Bezel	126
Ignition Lock Set	97	Left Hand Corner Panel Bulkhead Repair	70
Impact Socket 30 mm 1/2" Drive	357	Left Hand Door Pillar	68
Impact Socket 32 mm 1/2" Drive	358	Left Hand Door Skin Only	65
Indus Silver Side Intake With Black Mesh (Right-Hand)	139	Left Hand Drive	280
Indus Silver Side Intake With Premium Java Black Mesh (Right-Hand)	139	Left Hand Drive Aluminium Wing Chequer Plate With Aerial Hole	99
Indus Silver Side Intake With Premium Silver Mesh (Right-Hand)	139	Left Hand Drive Footwells Pair	69
Inertia Centre Lap Seat Belt	156	Left Hand Drive Handbrake Gaiter	155
Injector Pipe Washer	197	Left Hand Drive Plain Black Aluminium Wing Protector	100
Injector Washer	192	Left Hand Floor Panel	68
Inner Door Chequer Plate	106	Left Hand Fog lamp Bezel	126
Inspection Mat With Work Lights	379	Left Hand Footwell	70
In Tank Fuel Filter	222	Left Hand Footwell For Left Hand Drive	69
Intercooler	216	Left Hand Footwell For Right Hand Drive	69
Intercooler Kit	216	Left Hand Front Door Latch	96
Interior Door Handle	155	Left Hand Front Mud Flap Bracket	109
IRD Bearing/Seal/Cooler Kit	253	Left Hand Front/Rear Window Regulator Motor	118
IRD Crown Wheel and Pinion	253	Left Hand Front Window Regulator	116
IRD Heat Exchanger	249	Left Hand Fuel Tank Outrigger	61
IRD Seal Kit	253	Left Hand Galvanised Corner Capping	120
Jate Ring	52	Left Hand Graphite Headlamp Finisher	125
Java Black Hi Force Intake Set	137	Left Hand Halogen Headlight For Right Hand Drive	173
Java Black Premium Face Lift Kit	131	Left Hand Headlamp Back Panel	64
Java Black Signature Face Lift Kit	132	Left Hand Headlamp Finisher	126
Java Black Signature Face Lift Kit with Stainless Steel Mesh	133	Left Hand Headlamp For Left Hand Drive	172
Java Black Standard Face Lift Kit	131	Left Hand Headlamp For Left Hand Drive	174
Jet Leather Steering Wheel	161	Left Hand Headlamp For Left Hand Drive	175
Khaki Jerry Can Flexible Spout	22	Left Hand Headlamp For Left Hand Drive	175
Khaki Jerry Can Nozzle	21	Left Hand Headlamp For Right Hand Drive	171
K&N Air Filter	223	Left Hand Headlamp For Right Hand Drive	172
K&N Air Filter Kit	224	Left Hand Headlamp For Right Hand Drive	174
K&N Air Filter Service Kit	224	Left Hand Headlamp For Right Hand Drive	174
K&N Filter Clamps To MAF	224	Left Hand Headlamp For Right Hand Drive With Adaptive Bi Xenon Headlamps	173
K&N Oil Filter	224	Left Hand Headlight For Left Hand Drive	176
K&N Oil Filter	225	Left Hand Inner Sill	76
K&N Wrench Off Oil Filter	225	Left Hand Inner Sill	77
Lamp Guard For Lucas Lamp	183	Left hand Inner Wing Repair Panel	70
Lamp Guards	186	Left Hand Inner Wing Repair Panel	71
Lamp Guard Set	187	Left Hand Lower Door Pillar Bracket	68
Land Rover Original Technical Publications	390	Left Hand Military Style Bumperette	87
Large Disc Brake Piston Spreader	374	Left Hand Outer Sill	73
Later Type Winch Remote Hand Set	47	Left Hand Outer Sill	74

Left Hand Outer Sill	76	Mirror Head	113
Left Hand Outer Sill	77	Mirror Head 7x5	112
Left Hand Outer Sill	77	Mirror Head 10x7	112
Left Hand Performance Air Intake Cowl	65	Modifying Manual - Defender	401
Left Hand Primed Fog lamp Bezel	125	Momo Leather Steering Wheel	161
Left Hand Primed Fog lamp Bezel	125	Moulded Side Steps	14
Left Hand Quarter Corner Capping	119	Mud Flap	108
Left Hand Quarter Panel	120	Mud Flap	109
Left Hand Rear Door Latch	97	Mud Flap Kit Set of 4	108
Left Hand Rear Mud Flap Bracket	110	Multi Purpose Mini Pump Tool.	374
Left Hand Rear Mud Flap with Bracket	109	Multisocket Charger	38
Left Hand Rear Window Regulator.	119	Mushroom Head Snorkel	17
Left Hand/Right Hand Bulkhead Outrigger	60	NAS Style Step With 50 mm Ball	12
Left Hand Side Screen Without Glass	82	NATO Towing Attachment	36
Left Hand Sill Panel	77	Nearside Body Mounting Bracket	62
Left Hand Suspension Arm	282	Nearside Bumper Bracket.	62
Left Hand Tie Bracket Outrigger	63	Nearside Lower Shock Absorber Mount.	284
Left Hand Tubular Outrigger	63	Nero Leather & Suede Steering Wheel.	161
Left Hand Turbocharger	200	Non ABS Brake Master Cylinder	314
Left Hand Upper Door Hinge	94	Non Lockable Roof Bar Foot Pack	27
Left Hand Wheelarch Panel.	73	Off Road & Expedition.	9
Left Hand Wing Mounting Rail.	120	Offroad LED Lamps	184
Left Hand Wing Top	79	Offside Body Mounting Bracket.	62
Left Track Rod End.	295	Offside Bumper Bracket	62
Light Bar	180	Offside Lower Shock Absorber Mount	284
Light Blue Shock Absorber Boot	275	Oil Cooler Kit	216
Light Grey Left Hand Electric Second Row Door Case	152	Oil Drip Absorbent Mat	379
Light Grey Left Hand Electric Window Door Case	154	Oil Filter	225
Light Grey Left Hand Manual Window Door Case	153	Oil Filter	226
Light Grey Left Hand Second Row Door Case	152	Oil Filter	227
Light Grey Rear End Door Case	150	Oil Filter	227
Light Grey Rear Trim Kit With Cut-Out	154	Oil Filter Removal Tool	363
Light Grey Rear Trim Kit Without Cut-Out	155	Oil Pump	188
Light Grey Right Hand Electric Second Row Door Case	151	Oil Pump Applicator	189
Light Grey Right Hand Electric Window Door Case	154	Oil Screen & Sump Gasket	250
Light Grey Right Hand Manual Window Door Case	153	Old Spec Clutch Release Bearing	246
Light Grey Right Hand Second Row Door Case	151	Option Parts Catalogue - Series 2a & 3.	398
Lime Green Shock Absorber Boot	275	Outback 12v 12500lbs Remote Winch with synthetic rope	41
Load Liner	145	Outback 9500lbs 12v Remote Winch	41
Load Liner Chequer Plate	105	Outback 12000lbs 12v Remote Winch	40
Lockable Roof Bar Foot Pack	27	Outer Left Hand Sill Repair Panel	74
Locking Wheel Nuts	335	Outer Right Hand Sill Repair Panel.	74
Locking Wheel Nuts	336	Overhaul Manual - Freelander 1	397
Locking Wheel Nuts	336	Owners Manual - 90/110	395
Lock Set.	95	Pair of 23/24 Spline Front Half Shafts	250
Lock Set.	96	Pair of 24 Spline Rear Half Shafts	250
Long Mirror Arm	115	Pair of Chrome Light Bezel	124
Long Nosed Grip Wrench	358	Pair of Chrome Light Bezel	124
Long Towing Plate	36	Pair of Heavy Duty 24/24 Spline Rear Half Shafts	250
Lower Dog Guard	158	Pair of Heavy Duty 24 Spline Rear Half Shafts	250
Lower Fuel Injector Seal	192	Parallel Pin Punch Set.	358
Lower Grille Without Lights	179	Part number BA 5068	380
Lower Left Hand Suspension Arm	282	Parts Catalogue - Defender	393
Lower Panel Chequer Plate Kit	106	Parts Catalogue - Discovery 1.	394
Lower Right Hand Suspension Arm	282	Parts Catalogue - Discovery 2.	393
Magnetic Sump Plug Removal Tool	363	Parts Catalogue - Range Rover Classic 1970 - 1985	394
Main Bearing Set	188	Parts Catalogue - Range Rover Classic 1986 - 1992.	394
Main Bearing Set (+10thou)	188	Parts Catalogue - Range Rover Classic 1992 - 1994.	394
Main Bearing Set (+20thou)	188	Parts Catalogue - Range Rover P38	394
Main Bearing Set (+30thou)	188	Parts Catalogue - Series 1	395
Main Road Leaf Spring	269	Parts Catalogue - Series 1 1948 - 1953.	392
Manual Fuel Injector	194	Parts Catalogue - Series 1 1954 - 1958	392
Matt Black Mirror Housing with Finger Grip	114	Parts Catalogue - Series 2 & 2a	393
Mechanical Fuel Pump	199	Parts Catalogue - Series 2a	393
Mesh Type Dog Guard	157	Parts Catalogue - Series 3	393
Metal Oil Screen Filter	249	Parts Catalogue - Series 3 Lightweight	393
Metal Oil Screen & Sump	249	Parts CD - Defender 1983 - 2006	390
Metal Snorkel.	17	Parts CD - Discovery 1 1989 - 1998.	390
Metal Snorkel.	19	Parts CD - Discovery 2 1999 - 2004	390
Metric Tailgate Door Hinge Kit.	94	Parts CD - Discovery 3 2004 - 2008	391
Millenium Sport Steering Wheel	161	Parts CD - Discovery 4 2010	391
Mirror Arm	112	Parts CD - Freelander 1 1998 - 2006.	391
Mirror Arm	113	Parts CD - Land Rover Range	392

Product Index

Parts CD - Range Rover Classic 1970 - 1995	391	Quick Mounting Set (Class 3)	50
Parts CD - Range Rover L322 2002 - 2006	391	Quick Ratio Steering Arm For Left Hand Drive	293
Parts CD - Range Rover P38 1994 - 2001	391	Quick Ratio Steering Arm For Right Hand Drive	293
Parts CD - Range Rover Sport 2005 - 2010	392	R380 Gearbox	236
Parts CD - Series 1948 - 1985	390	Racio Control Integrated Remote Control Solenoid Module	47
Parts Tray	379	Radiator	216
Performance 472 H4 Xenon Ultima Bulb Kit	163	Radiator Frame	216
Performance 477 H7 Xenon Ultima Bulb Kit	163	Radiator Grille	83
Performance 711 H11 Xenon Ultima Bulb Kit	163	Radiator Grille Panel	67
Performance Air Filter	218	Radio Control Retro Fit 12v Winch Remote Control	47
Performance Air Filter	219	Radius Arm Bush	292
Performance Air Filter	219	Raised Air Intake	18
Performance Air Filter	227	Raised Air Intake	18
Performance Brake Disc	313	Raised Air Intake For Roll Cages	19
Performance Brake Pads	301	Rally 1000 Long Range Driving Lamps	171
Performance Camshaft	188	Rear ABS Sensor	326
Performance Ignition Lead Set	344	Rear ABS Sensor Kit	326
Performance Ignition Lead Set	344	Rear Black Bumperette	86
Performance Panhard Rod Bush Kit	287	Rear Black Cross Member Chequer Plate	106
Performance Polyurethane Bush Kit	287	Rear Body Outrigger	62
Performance Polyurethane Bush Kit	287	Rear Brake Kit	303
Performance Polyurethane Bush Kit	288	Rear Brake Sensor	326
Performance Polyurethane Panhard Rod Bush Kit	288	Rear Brake Shoe Set	303
Performance Polyurethane Shock Absorber Bush	289	Rear Bump Stop Axle Bracket	284
Performance Radius Arm Bush Kit	289	Rear Coil Spring	262
Performance Timing Kit V8	205	Rear Cranked Suspension Arm	282
Perspex Lamp Guards	186	Rear Crossmember	59
Petrol Fuel Tank	197	Rear Cross Member Chequer Plate	106
Piano Black Double DIN Centre Console Unit	149	Rear Cross Member Chequer Plate	106
Piper Air Filter	228	Rear Crossmember Floor Support	57
Piston	189	Rear Crossmember With Extensions	58
Piston Ring Set (+20thou)	190	Rear Crossmember With Extensions & ARB Brackets	58
Piston Ring Set (Standard)	190	Rear Differential Pan	7
Plain Black Bonnet Protector	100	Rear Driver Side Coil Spring	263
Plastic Head Lamp Bowl Kit	171	Rear Floor Crossmember	59
Plastic Lamp Guards	187	Rear Fuel Tank Outrigger	60
Plastic Raised Air Intake	19	Rear Galvanised Lamp Guards	186
Plastic Riveter Set	370	Rear Gloss Wheelarch Flare	144
Plastic Snorkel	19	Rear Half Chassis	55
Plastic Trailer Plug 12N 7 Pin	35	Rear Heavy Duty Bumper	87
Plastic Trailer Socket 12N 7 Pin	35	Rear Heavy Duty Dislocation Cone Pair	284
Pocket Inspection Lamp	368	Rear Heavy Duty Road Spring	267
Pollen Filter	228	Rear Heavy Duty Road Spring	267
Polyurethane Performance Anti Roll Bar Bush	289	Rear Heavy Duty Spring Retainer	285
Polyurethane Performance Bump Stop	293	Rear Hinged Lamp Guards	186
Polyurethane Performance Camber Bush Set	289	Rear Inner Door Chequer Plate Without Wiper	104
Polyurethane Performance Extended Bump Stop	292	Rear Inner Door Chequer Plate With Wiper 1998 Onwards	105
Polyurethane Performance Front Suspension	289	Rear Knuckle Bush Tool	374
Polyurethane Performance Lower Suspension Arm Bush	290	Rear Ladder	27
Polyurethane Performance Lower Suspension Arm Bush Kit	290	Rear Lamp	176
Polyurethane Performance Panhard Rod Bush	290	Rear Leaf Spring	269
Polyurethane Performance Panhard Rod Bush Kit	290	Rear Left Hand 10 Leaf Spring	270
Polyurethane Performance Radius Arm Bush	291	Rear Left Hand 10 Leaf Spring	270
Polyurethane Performance Rear Suspension Arm Bush	291	Rear Left Hand Floor End Crossmember	59
Polyurethane Performance Shock Absorber Bush	291	Rear Left Hand Fuel Tank Outrigger	61
Polyurethane Performance Spring Bush	291	Rear Left Hand Fuel Tank Outrigger	61
Polyurethane Performance Upper Suspension Arm Bush	292	Rear Left Hand Heavy Duty B6 Shock Absorber	277
Polyurethane Performance Upper Suspension Link Bush	291	Rear Left Hand Lamp	176
Portable Air Compressor	371	Rear Left Hand Lamp	177
Portable Air Compressor Gauge & Pipe For BA 2641	371	Rear Left Hand Outer Sill	75
Powerpack	38	Rear Left Hand Quarter Panel	71
Powersource Inverter	38	Rear Left Hand Side Door Push Button	66
Pre Wired Tow Socket Socket 12N	34	Rear Left Hand Sill Panel	73
Propshaft	247	Rear Left Hand Sill Panel	75
Propshaft	248	Rear Left Hand Window Regulator	117
Pump Timing Tool	363	Rear Lower Bump Stop Axle Bracket	285
Pump Timing Tool	363	Rear Lower Suspension Arm Bolt Kit	282
Pure/Prestige Front Mud Flap Kit	110	Rear Matt Wheelarch Flare	144
Pure/Prestige Rear Mud Flap Kit	111	Rear Metric Door Hinge Bolt Kit	93
Quad Lamp Wiring Kit	185	Rear Mud Flap Kit	108
Quick Change Circlip Pliers	358	Rear Oil Seal	195
Quick Connection Plugs	51	Rear Outer Safari Tailgate Chequer Plate	105
Quick Connector Kit	51	Rear Outer Tailgate Chequer Plate	105

Rear Parabolic Springs	271	(Right-Hand)	138
Rear Plastic Lamp Guards.	187	Right Hand 8 Leaf Spring	270
Rear Quarter Chassis	55	Right Hand 8 Leaf Spring	270
Rear Right Hand 10 Leaf Spring	271	Right Hand 11 Leaf Spring	270
Rear Right Hand 10 Leaf Spring	271	Right Hand 11 Leaf Spring	270
Rear Right Hand Fuel Tank Outrigger.	61	Right Hand Air Duct Grille For Left Hand Drive	82
Rear Right Hand Heavy Duty B6 Shock Absorber.	277	Right Hand Bi-Xenon Headlight For Right Hand Drive	173
Rear Right Hand Lamp	176	Right Hand Black Headlamp Finisher	124
Rear Right Hand Outer Sill	75	Right Hand Black Headlamp Finisher	126
Rear Right Hand Quarter Panel	71	Right Hand Blanking Plate For Right Hand Drive.	83
Rear Right Hand Side Door Push Button	66	Right Hand Brake Caliper	321
Rear Right Hand Sill Panel	73	Right Hand Brake Caliper	322
Rear Right Hand Sill Panel	75	Right Hand Brake Caliper	322
Rear Right Hand Sill Panel	76	Right Hand Brake Caliper	323
Rear Right Hand Window Regulator	117	Right Hand Brake Caliper	323
Rear Road Spring	267	Right Hand Bumper Spoiler.	89
Rear Rubber Mat Set	147	Right Hand Chassis Leg	57
Rear Self Adhesive Reflector	175	Right Hand Corner Panel Bulkhead Repair.	70
Rear Shock Absorber Dropper.	285	Right Hand Door Pillar.	68
Rear Slider Type Differential Guard	8	Right Hand Door Skin Only	65
Rear Spring Hanger	60	Right Hand Drive Footwell Pair	69
Rear Spring Hanger	62	Right Hand Drive Footwells Pair	69
Rear Spring Hanger & Support	61	Right Hand Floor Panel	67
Rear Spring Mount Axle Bracket	285	Right Hand Fog lamp Bezel.	126
Rear Spring Seat	63	Right Hand Footwell	70
Rear Step	10	Right Hand Footwell For Right Hand Drive	69
Rear Stub Axle Kit	253	Right Hand Footwell For Right Hand Drive	70
Rear Stub Axle Kit JA onwards	254	Right Hand Front Door Latch.	96
Rear Stub Axle Kit LA onwards with Salisbury differential.	254	Right Hand Front Mud Flap Bracket.	109
Rear Stub Axle Kit up to KA	254	Right Hand Front/Rear Window Regulator Motor	118
Rear Suspension Bush Tool.	375	Right Hand Front Window Regulator	116
Rear Tailgate Window Regulator	118	Right Hand Fuel Tank Outrigger.	61
Rear Upper Door Hinge.	94	Right Hand Galvanised Corner Capping	120
Rear Upper Suspension Arm Bolt Kit	282	Right Hand Gloss Wheelarch Flare	144
Rear View Mirror	112	Right Hand Graphite Headlamp Finisher.	125
Rear Winch Mount	44	Right Hand Halogen Headlight For Right Hand Drive.	173
Rear Wind Deflector Set	130	Right Hand Headlamp Back Panel	64
Rear Wind Deflector Set	135	Right Hand Headlamp Finisher	126
Rear Wind Deflector Set	135	Right Hand Headlamp For Left Hand Drive.	172
Rear Window Mesh Guard Kit	143	Right Hand Headlamp For Left Hand Drive.	172
Rear Wing Chequer Plate	101	Right Hand Headlamp For Left Hand Drive.	174
Rear Wiper Motor	346	Right Hand Headlamp For Left Hand Drive.	174
Rear Wiper Motor	347	Right Hand Headlamp For Left Hand Drive.	175
Rechargeable 3 Watt Inspection Lamp	368	Right Hand Headlamp For Left Hand Drive.	177
Rechargeable Professional Pocket Lamp	368	Right Hand Headlamp For Right Hand Drive	172
Recovery Hook	51	Right Hand Headlamp For Right Hand Drive	172
Recovery Points with Shackles	53	Right Hand Headlamp For Right Hand Drive	173
Red 4 Point Seat Belt	156	Right Hand Headlamp For Right Hand Drive	174
Red 73 mm LED Stop & Tail Lamp	168	Right Hand Headlamp For Right Hand Drive	175
Red 95 mm LED Fog Lamp.	167	Right Hand Headlamp For Right Hand Drive With Adaptive Bi Xenon Headlamps	173
Red 95 mm LED Stop & Tail Lamp	167	Right Hand Inner Sill	76
Red & Blue Coil Spring	263	Right Hand Inner Sill	77
Red & Blue Coil Spring	263	Right Hand Inner Wing Repair Panel	71
Red Coil Spring	263	Right Hand Lower Door Pillar Bracket	68
Red LED Fog Lamp.	168	Right Hand Matt Wheelarch Flare	144
Red Rectangular Reflector Set	183	Right Hand Military Style Bumperette	87
Red Shock Absorber Boot.	275	Right Hand Mud Flap	110
Red & White Coil Spring	263	Right Hand Outer Sill	73
Red & Yellow Coil Spring.	263	Right Hand Outer Sill	74
Removable Tow Hitch for Front Bumper.	36	Right Hand Outer Sill	76
Replacement Metal Snorkel Pipe For BA2123AM	19	Right Hand Outer Sill	77
Replacement Pump for WFX500010.	200	Right Hand Outer Sill	77
Restoration Manual - Defender	400	Right Hand Performance Air Intake Cowl.	65
Retainer (Pack of 50 AFU1075).	121	Right Hand Primed Fog lamp Bezel	125
Retainer (Pack of 50 ANR2224)	121	Right Hand Quarter Corner Capping	119
Retainer (Pack of 50 AWR3994)	122	Right Hand Quarter Panel.	119
Retainer (Pack of 50 DYQ100230)	121	Right Hand Rear Door Latch	97
Retainer (Pack of 50 DYQ100320)	122	Right Hand Rear Mud Flap Bracket	110
Retainer (Pack of 50 DYQ101420).	122	Right Hand Rear Mud Flap with Bracket	109
Retainer (Pack of 50 MWC1800)	122	Right Hand Rear Window Regulator	118
Revotec Electronic Fan Controller	208	Right Hand Side Screen Without Glass	82
Revotec Fan Kits	208	Right Hand Sill Panel	76
Ribbed Drive Belt Puller	375	Right Hand Suspension Arm	282

Product Index

Right Hand Tailgate Lock	97	Service Kit	231
Right Hand Tie Bracket Outrigger	63	Service Kit	232
Right Hand Tubular Outrigger	63	Set of 3 Fender & Side Grilles	180
Right Hand Turbocharger	200	Set of 4 Rear Lamp Guards	185
Right Hand Turbocharger	201	Shock Absorber	275
Right Hand Wheelarch Panel	72	Shock Absorber	277
Right Hand Wing Front With Air Hole	79	Shock Absorbers	272
Right Hand Wing Mounting Rail	120	Short Black Roof Rack with Brackets	23
Right Hand Wing Top	79	Short Silver Roof Rack Top Rail	25
Right Track Rod End	295	Short Silver Roof Rack with Brackets	24
Right Upper Door Hinge	94	Side Moulding Kit	85
Rigid Load Liner	148	Side Mount Kit	185
Rivet And Nut Riveter	371	Side Rail with Silver Chequer Plate (Pair)	84
Road Spring	267	Side Step Kit	13
Rock Guards	14	Side Steps	10
Rock Sliders	15	Side Steps	13
Rock Sliders	17	Side Steps	14
Rock & Tree Sliders	17	Side Steps	14
Roof Bar	27	Side Steps	14
Roof Bars	27	Side Steps	85
Roof Bars	27	Silicone Air Cleaner Hose	214
Roof Bars	28	Silicone Turbo Hose Kit	204
Roof Bars	28	Sill Guard	14
Roof Bar Work Light	171	Silver and Black Air Con Tubular Winch Bumper	44
Roof Bar Work Light	183	Silver and Black Tubular A Frame Winch Bumper	44
Roof Rack	25	Silver and Black Tubular Winch Bumper	44
Roof Rack	25	Silver Chequer Plate NAS Style Step With 50 mm Ball	11
Roof Rack	26	Silver Chequer Plate NAS Style Step With 50 mm Square	11
Roof Rack Access Ladder	26	Silver Chequer Plate Side Rail Set	10
Roof Rack Access Ladder	27	Silver Crew Cab Roof Rack with Brackets	25
Roof Rack Access Ladder	27	Silver Crew Cab Top Rail	25
Roof Rack Access Ladder	158	Silver Face Lift Kit	140
Roof Rack Bottle Opener	29	Silver Non-Winch Tubular Bumper	88
Roof Rack Lamp Fixing Block	29	Silver Roof Rack Eyebolt	28
Roof Rack Power Outlet Bracket	29	Silver Roof Rack Top Rail	24
Roof Rack Wind Deflector	29	Silver Roof Rack With Brackets	24
Roof Side Rails	26	Single Front Shock Absorber Bracket	285
Roof Spoiler with Spot Lamp	143	Single Mounting Plate	34
Rope Retainer	51	Single Mud Flap	109
Round Mirror Head	113	Single Short Front Shock Absorber Bracket	285
Row Door Case	151	Single Socket 500 Watt Inverter	38
Row Door Case	152	Slim LED Daytime Running Lamps	184
Royal Blue Shock Absorber Boot	275	Smart Battery Charger 12v	368
RTV Silicone Sealant	389	Smoke E-mark LED Side Repeater Lamp	179
Rubber Mat Set	147	Smoke LED Lamp Upgrade Kit	169
Rubber Transmission Tunnel Cover Mat	148	Snapsac Clip	123
Rubber Tread Plate NAS Style Step With 50 mm Ball	11	Snapsac (Pack of 50 MWC3136)	123
Rubber Tread Plate NAS Style Step With 50 mm Square	11	Snatch Block & Pouch	53
Rubber Tread Side Steps	12	Snow & Sand Track	53
Rubber Tread Side Steps	12	Soft Top Spare Wheel Carrier	337
Rubber Tread Side Steps	12	Spare Alloy Wheel Carrier Kit	338
Rubber Tread Side Steps	12	Spare Wheel Anti Theft Plate	336
Rubber Tread Side Steps	13	Spare Wheel Carrier	338
Rubber Tread Side Steps	13	Spare Wheel Mounted Bike Rack	38
Safari Door Hinge Bolt Kit	92	Spare Wheel Winch	337
Safari Tailgate Without Glass	78	Speedo Correction Kit	254
Salisbury Differential Guard	7	Split Charge Monitor	343
Sand/Mud/Snow Ramps	46	Split Charge Solenoid	52
Santorini Black Gloss Side Intake With Premium Java Black Mesh (Right-Hand)	139	Spot Light Bar	170
Santorini Black Gloss Side Intake With Premium Silver Mesh (Right-Hand)	139	Spot Light Bar Without Lights	183
Satin Black Face Lift Kit	140	Spring Bush	289
Satin Black Face Lift Kit Black Grille	130	Spring Steel Hose Clamp Tool	375
Satin Black Grille Insert	140	Stainless Rear Bumperette	86
Satin Black Grille Insert	140	Stainless Steel 75 mm Side Steps	13
Satin Black Hi Force Intake Set	137	Stainless Steel Boot Tread Cover	136
Satin Black Premium Face Lift Kit with Chrome Mesh	130	Stainless Steel Braided Brake Hose Kit	316
Satin Black Side Intake With Black Mesh	138	Stainless Steel Braided Brake Hose Kit	317
Satin Black Side Intake With Premium Silver Mesh (Right-Hand)	138	Stainless Steel Braided Brake Hose Kit	318
Satin Black Signature Face Lift Kit	131	Stainless Steel Bumper Bolt Kit	88
Satin Black Signature Standard Face Lift Kit with Stainless Steel Mesh	132	Stainless Steel Bumper Scuff Plate	143
Sealant	389	Stainless Steel Entry Sill Set	162
Seat Belt	156	Stainless Steel Headlamp Bezel	127
Service Kit	229	Stainless Steel Hinge Pin Kit	95
Service Kit	230		

Stainless Steel Jerry Can Spout	22	TD5 3 Piece Clutch Kit	246
Stainless Steel Sill Protector	162	The Bearnmach Hydraulic Shocks use the componentry of the Bearnmach Gas Shocks (but without the gas). So they are a very good quality oil / hydraulic shock.	272
Stainless Steel Snorkel Head Grille	19	The Bearnmach Twin Tube Gas Shocks are a PREMIUM quality nitrogen	272
Stainless Steel Vent Pin Set of 4	92	Timing Belt Cover	206
Standard Integrated Remote	47	Timing Belt Kit	205
Standard Inertia 3 Point Seat Belt	156	Timing Belt Kit	206
Standard Rear Left Hand Coil Spring For Left Hand Drive	264	Timing Belt Kit	206
Standard Towing Plate	36	Timing Chain Kit	207
Starter Motor	344	Timing Kit	364
Starter Motor	345	Timing Kit 4.4 V8	364
Static 3 Point Seat Belt	156	Timing Kits TD4	364
Station Wagon Door Hinge Bolt Kit	93	Timing Kits TD5	364
Station Wagon Load Liner Chequer Plate	105	Timing Kits TDV6	364
Station Wagon Load Liner Side Chequer Plate	105	Timing Tool Kit	364
Steel Body Work Lamp	368	Timing Tool Kit 2.5TD	365
Steel Wheel Nut for BA 015ES	330	Timing Tool Kit KV6	365
Steering Boss Adaptor	160	Timing Tool V8	365
Steering Box Cover For Right Hand Drive	72	Tin Snips	371
Steering Box Exchange	293	Titan Elite 750 LED Light	166
Steering Box Exchange	294	Titan Elite 1000 LED Light	166
Steering Box Exchange For Left Hand Drive	294	Titan Silver Grille Insert	140
Steering Box Exchange For Right Hand Drive	294	T-Max Winch Cover	49
Steering Damper	294	Top Bush Kit	292
Steering Damper	294	Top Eye Bush	289
Steering & Drag Link Guard	6	Torque Converter	250
Steering Guard	6	Tow Adaptor 7Pin/13Pin	35
Steering Guard	9	Tow Adaptor 13Pin/7Pin	34
Steering Lock Set	96	Tow Ball Universal Coupling	35
Steering Lock Set from 2A Chassis	96	Tow Bar	30
Steering Wheel Boss	159	Tow Bar Electric Wiring 12N/12S	33
Steering Wheel Boss 36 Spline	160	Tow Bar including Tow Ball	31
Steering Wheel Boss 36 Spline For BA 150 & BA 151	159	Tow Bar Wiring Kit	34
Steering Wheel Boss 48 Spline	159	Tow Bar Wiring Kit 7 Pin	33
Steering Wheel Boss 48 Spline	160	Tow Bar Wiring Kit 7pin 12N/12S	34
Steering Wheel Boss For BA 150 & BA 151	160	Tow Bar Wiring Kit 12N 7pin	32
Steering Wheel Boss For BA 151	160	Tow Bar Wiring Kit 12N/7 Pin	33
Steering Wheel Horn Push	161	Tow Bar Wiring Kit 12N+12S	32
Storage Net Pockets	149	Tow Bar Wiring Kit 13 Pin	32
Stripped Engine	191	Tow Bar Wiring Kit 13 Pin	33
Strut Clamp	375	Tow Bar Wiring Kit 13 Pin	33
Stud Set (Pack of 50 DKP5279L)	123	Tow Bar Wiring Kit 13 Pin	33
Suffix A Gearbox Bearing Kit	254	Tow Bar Wiring Kit N & S	33
Suffix B Gearbox Bearing Kit	255	Tow Bar Wiring Kit N Type	32
Sump Guard	6	Tow Bar Wiring & Module Kit 12N/S	34
Sump Guard Bumper	9	Tow Bar Wiring & Module Kit 13 Pin	34
Suspension Arm	281	Tow Bracket Kit	30
Suspension Arm	283	Tow Hitch	30
Suspension Bush Kit	288	Tow Hitch including Ball	31
SVX Style Black Grille Kit	142	Tow Hitch Locating Pin	37
SVX Style Silver Grille Kit	142	Tow Hitch Slider	36
Swan Neck Tow Bar	31	Tow Hitch Spring Pin	37
Swing Away Spare Wheel Carrier	337	Tow Hook	36
Swing Away Spare Wheel Carrier	337	Tow Rope	54
Swivel Head Riveter	371	Towstep	10
Swivel Head Riveter Kit	371	Trailing Arm Bush	292
Swivel Housing Kit	255	Transfer Box	239
Swivel Housing Kit	255	Transfer Box	239
Swivel Housing Seal Kit	255	Transfer Box	240
Swivel Housing Seal Kit	256	Transfer Box Chain Drive	251
Swivel Palm Ratchet Bit Driver	361	Transfer Box - IRD	239
Swivel Pin Kit	256	Transfer Box - IRD	239
Swivel Shackles	51	Transfer Box - IRD	239
Swivel & Tilt Plastic Work Lamp	368	Transfer Box Motor	251
Synthetic Rope 24m x 10 mm	54	Transfer Shift Control Module	251
Tailgate	78	Transmission Guard	9
Tailgate Crossmember	57	Transmission Oil Cooler	251
Tailgate Door	78	Triple 12v Multisocket	39
Tailgate Latch	97	Tubeless Road Wheel	331
Tail Gate Strut Conversion 2002 onwards	92	Tubular A Frame Winch Bumper	44
Tail Gate Strut Conversion up to 2002	92	Tubular Bumper	88
Tailgate Wheel Carrier	338	Tungsten/Titan Silver Side Grille	142
Tappet Adjuster	364		
TD4 2 Piece Clutch Kit	246		

Product Index

Turbocharger	201	Winch Bumper with DRLs	43
Turbocharger	202	Winch Bumper with Fog Lamps	43
Turbocharger Cartridge	201	Winch Clevis Hook	49
Turbocharger Cartridge	202	Winch Clutch Handle	49
Turbocharger Cartridge	203	Winch Mount Bumper	43
Turbocharger Without Ancillaries	201	Winch Power Cable 3.5M	51
Turbocharger Without Branches	201	Winch Remote Aerial	48
Twin 12v Multisocket	39	Winch Remote Control Switch	47
Twin Alternator Mounting Kit (300TDi)	343	Winch Solenoid Cover	50
Twin DRL Bumper	87	Winch Solenoid Pack Cover	50
Twin Front Shock Absorber Bracket	285	Winch Torque Limiter 9500lbs	50
Twin Lamp Wiring Kit	185	Winch Torque Limiter 11000lbs	50
Twin Rear Shock Absorber Bracket	285	Wind Deflector Set	128
Type 50 Brake Servo	314	Wind Deflector Set	143
Type 80 Brake Servo	315	Wind Deflector Set of 4	143
Tyre Pressure & Tread Gauge	371	Windscreen Demister Set	162
Tyre Repair Kit	371	Wiper Motor	347
Tyre Step	379	Wireless Radio Control System	47
Ultima Headlamp Conversion Kit With Bulb For Left Hand Drive	165	Wireless Radio Control System for Talon Winch	53
Ultima Headlamp Conversion Kit With Bulb For Right Hand Drive	165	Wireless Reversing Camera	112
Ultra Bright LED Inspection Lamp	368	with Black Mesh	133
Unbreakable Heated Mirror Unit	115	Wolf Rear Crossmember	59
Unbreakable Mirror Unit	115	Workshop Catalogue - Series 2 & 2a	399
Underbody Guard	9	Workshop Catalogue - Series 3	399
Under Bumper Winch Plate	45	Workshop Manual - 90/110	395
Universal Oil Seal Installer	365	Workshop Manual - 101	400
Universal Retainer (Pack of 50)	123	Workshop Manual - 110	394
Upper Dog Guard	159	Workshop Manual - Defender	395
Upper Fuel Injector Seal	192	Workshop Manual - Defender 1996 - 1998	395
Upper LED Grille Lamp Kit	179	Workshop Manual - Defender TD5	395
USB Charging Adaptor	38	Workshop Manual - Discovery 2	397
USB Multisocket	39	Workshop Manual - Discovery 1995 - 1998	396
V8 Waterproofing Kit	20	Workshop Manual - Freelander 1	397
Viscous Fan Coupling	216	Workshop Manual - Freelander 2	397
Wading Kit	20	Workshop Manual - Range Rover Classic	396
Water Pump	217	Workshop Manual - Range Rover Classic 1986 - 1989	396
Water Pump	218	Workshop Manual - Range Rover Classic 1990 - 1994	396
Water Pump	218	Workshop Manual - Range Rover L322 2002 - 2005	396
Wheel Adaptor Spacers	332	Wrap Around Differential Guard	7
Wheel Arch Extension Set +50 mm	127	Xenon Timing Light	365
Wheel Arch Set	127	Yellow Coil Spring	264
Wheel Arch Set +75 mm	129	Yellow Flexible Airline Hose	378
Wheel Bearing Kit	257	Yellow Shock Absorber Boot	275
Wheel Bearing Kit	257	Yellow & White Coil Spring	264
Wheel Bearing Tool	378	Yellow & White Coil Spring	264
Wheel Brace	357	Zambezi Silver Hi Force Intake Set	137
Wheel Nut Cover	336	Zambezi Silver Premium Face Lift Kit with Stainless Steel Mesh	130
White 5 Way Switch Connector	349	Zambezi Silver Signature Face Lift Kit with Stainless Steel Mesh	132
White Coil Spring	264	Zambezi Silver Signature Premium Face Lift Kit with Gloss Black Mesh	132
White Front Indicator Lamp	177	Zambezi Silver Standard Face Lift Kit with Black Mesh	130
White Front Indicator Lamp	178		
White Rear Bumper Lamp	175		
Winch Accessory Kit	46		
Winch Beam Plate	49		
Winch Blanket	52		
Winch Brake	48		
Winch Bumper	43		



Bogdan Muscalu



Ray Hyland



Sean Reagan



Ghás Mayo



Quinn Ward



John Stokes



David Cook



Rolandas Narkuss



Andy Hutchings



Jason Milligan



Sven Karvelsson



Ivan Sonnekus



BRITISH GARAGE sp. z o.o.
 ul. Jedynaka 26, 32-020 Wieliczka
 +48 12 410 74 10
 sklep@lr.pl
 ww.LR.pl

Bearmach Ltd

Unit 8, Pantglas Industrial
 Estate, Caerphilly
 CF83 8GE
 United Kingdom
 www.bearmach.com

06.17

